3 CENTS PAY NO MORE!

Chicago Daily Tribune

THE WORLD'S GREATEST NEWSPAPER

FINAL ★★

VOLUME CII.—NO. 21 C [REG. U. S. PAT. OFFICE, COPYRIGHT 1943 BY THE CHICAGO TRIBUNE.] MONDAY, JANUARY 25, 1943.—32 PAGES THIS PAPER CONSISTS OF TWO SECTIONS—SECTION ONE PRICE THREE CENTS

WIN WITH PLANES: M'ARTHUR

WICKARD'S FOOD ORDER: 1, ARMY; 2, ALLIES; 3, U. S.

Calls for Additional Home Sacrifices.

Washington, D. C., Jan. 24 (AP).—Secretary of Agriculture Claude R. Wickard, declaring it good sense to give military forces and lend-lease programs first claim to the nation's food supply, called upon civilians today to accept rationing as "part of the price of victory."

Claude R. Wickard.

In his annual report to President Roosevelt the secretary and administrator of the war-time food program said it was possible that the gap between demand and supply would widen further this year to make additional rationing necessary.

Much of the 220 page report was devoted to the demands being made upon American farmers for food to meet expanding military requirements, needs of the country's fighting allies, and reserves for feeding hungry peoples freed from axis domination.

Military Comes First.

"Getting full effectiveness from our human and military resources will necessitate rationing," Wickard said. "Civilians should understand the reasons."

In controlling food supplies, he explained, the government acted on the rule that military and lend-lease needs rank first.

"The rationing procedure applies only to what remains after the requirements of the battle fronts have been met and reserves accumulated to provision recaptured areas and help write the peace. In war for survival this is obvious common sense. Letting the united nations' fighters down would let us all down—in a hurry."

Still Too Complacent.

Wickard asserted that the nation was "still too complacent" about food. He said it was possible for civilians to cut down considerably and still have more and better food than the people of any other country.

Actually we have a reservoir of farm products—namely: the supplies that ordinarily we waste, such as the excess fat on beef and pork cuts, the stale baked goods, the leftovers. Much more sacrifice than we make as yet would not cut seriously into our nutrition or put us on a par with our allies in privation.

The secretary reported that food production in 1942 was above all expectations. The total output, he said, was 10 per cent above that of 1941. Altho 1943 farm goals call for further increases, the secretary said an output equal to that of 1942 was probably the maximum for which the nation could plan.

More Shortages for Farmers.

"Farmers will have to contend with greater obstacles, especially with worse shortages of labor and machinery; they will have to do with less fertilizer, insecticides, bagging, and other means of production. It will be a miracle if the weather is as good for crops as it was in 1942."

The secretary reported that unity was developing on the food front.

"Bickering over the dollars and cents aspect of it and over group shares in the national income is giving way to broad acceptance of stabilization policies based on the price stabilization act," he said. "National interests are prevailing over group interests and are throwing group struggles into the discard."

Wickard said it was possible to make certain general statements about the agricultural position of the allies. So far as production is concerned, he said, the allies will be able to meet most of their essential requirements in food and fiber.

Many Deficits Are Seen.

"However there will undoubtedly be many deficits, some of them severe, due to the limited shipping facilities," Wickard declared. "These deficits will mean somewhat less varied diets in such countries as the United Kingdom, Australia, and the Americas, but if present shipping capacity is at least maintained there will be enough to eat. Elsewhere, where problems of transportation are more difficult, there is a serious danger of widespread malnutrition."

Wickard said that while the United States was carrying the bulk of the load of supplying the allies, each member contributes what it can. All were said to be pooling their food.

Farmers Find a Way to Duck OPA 'Ceilings'

Offer More Machines

In an attempt to relieve the critical machinery shortage facing Illinois farmers, the state war board of the department of agriculture has permitted stocks of farm equipment now in dealers' hands to be added to the state's quota, it was announced yesterday.

According to Lee M. Gentry, Illinois war board chairman, this move will bring the total of all types of rationed farm machinery to 41,151 units. The previous total number of units available to Illinois farmers was 21,797 for 1943, he said.

Gentry said the quota increase was made in response to a recent order from Secretary of Agriculture Claude Wickard. The additional machinery thus made available to farmers includes 25 per cent of the original quota which had been ordered withheld as a state reserve, Gentry said. The new plan does not provide for a reserve.

County farm rationing committees will begin issuing machinery purchase certificates Feb. 1.

BY GAIL COMPTON.

Farmers have reached new heights of ingenuity in circumventing federal ceilings and regulations in their efforts to keep their farms producing.

The frantic scramble to obtain used farm equipment at auctions and the resulting astronomical bids were halted only temporarily by ceilings imposed by the Office of Price Administration.

The farmers now are using a system whereby they studiously follow ceiling prices where they apply, but bid tremendous sums for odds and ends offered in combination with the article carrying the ceiling price.

Two Implements Bring $1,100.

For example, at a recent Iowa auction a 1938 model M International tractor was put up for auction. The ceiling price was announced as $675. With the opening of the bidding, 10 farmers immediately offered the ceiling figure. The auctioneer then threw in a used cultivator attachment for the tractor, which was worth about $120 new, and asked for bids on the combination. The two implements finally were knocked down at $1,100. The farmer making the purchase got the tractor he needed, and a cultivator which was worth little to him.

At an auction in Indiana, the same procedure was followed, and a tractor with a cultivator valued at $90 sold for $1,400. The ceiling price on the tractor was $700.

At other auction sales thruout the corn belt, heavy farm equipment with ceiling prices is being sold on the side either before the sale starts or afterwards. The nominal ceiling price always is reported in the sale but large cash sums are changing hands with no word said, according to reports received here.

Thinks Up $1 Corn Scheme.

County ration boards thruout the corn belt report a large flood of applications for machinery. In some instances, it is said, applications to county boards exceed county machinery quotas by almost 100 per cent. Some boards with five or six combines to ration report 40 and 50 requests for the machines.

One Iowa farmer has thought up a scheme to get $1 per bushel for a crib of corn on which a ceiling price of approximately 85 cents a bushel has been set. There are several farmers in the neighborhood willing to pay the higher sum as they are short of feed.

The farmer has offered them his corn shelled at 85 cents a bushel in compliance with OPA regulations, but is stipulating that the purchaser also must take along the corn cobs with which he is willing to part for 15 cents a bushel.

5 BELOW ZERO FORECAST FOR CITY BY NIGHT

A temperature of five below zero was predicted for Chicago by tonight by Forecaster H. A. Downes. The cold wave was expected to set in this morning, Downes said last night, when the mercury was scheduled to hit the five above zero mark.

The drop in temperature will be accompanied by snow flurries this forenoon, Forecaster Downes said, replacing yesterday's light rainfall.

Chicago temperatures were above freezing yesterday and more of last week's heavy snowfall melted.

LABOR CODDLING BLAMED FOR CIO SHIP SCANDAL

Union Aided Enemy, Hoffman Charges.

[Chicago Tribune Press Service.]

Washington, D. C., Jan. 24.—That members of a Communist dominated labor union should not only refuse to unload supplies for marines on Guadalcanal but would stand around and jeer at the wounded and hungry boys attempting to obtain a little something to eat besides rice, will be brought to the attention of congress this week as the inevitable result of the administration's labor coddling policies.

Rep. Clare Hoffman.

This was announced today by Rep. Clare E. Hoffman [R., Mich.], who reported he will call for immediate congressional action to prevent the recurrence of such incidents. He said he would introduce a resolution to this effect Tuesday or Wednesday.

Vinson Preparing Inquiry.

Meanwhile, Chairman Carl Vinson [D., Ga.] of the house naval affairs committee, is going ahead with plans for a full investigation of the Guadalcanal affair in which marines reportedly were forced to unload their own supplies because the crew of a merchant ship refused to work on Sunday.

The crew of the ship, according to the story told by an Akron, O., navy pilot, were members of the CIO National Maritime union, one of the largest hotbeds of communism in the United States. The union has been accused repeatedly of fomenting labor troubles that have held up the transportation of war supplies.

Administration Blamed.

"Incidents such as this grow out of the administration's policy of coddling labor," Hoffman declared. "As long as it follows this policy of forcing all laboring men to join the union of its choice thru the granting of union security and maintenance of membership, which are merely obscure ways of saying the closed shop and the check-off, things like this inevitably will result."

Hoffman said Communist dominated labor unions have been forcing their doctrines down the throats of the American people with the approval of the administration for more than three years. The union leaders got a foothold, he declared, when they were permitted to seize manufacturing plants with their first sitdown strikes.

Ever since that first sitdown strike, the labor barons have been undermining the constitutional form of government, even approaching our fighting fronts. When they refused to unload supplies at the front because it was Sunday, they assumed control of the front lines, Hoffman asserted.

Called "Aiding the Enemy."

"If that isn't aiding the enemy, I would like to know what is?" Hoffman said. "If taking marines away from their guns on Guadalcanal to unload their own supplies isn't aiding and abetting the Japs, then nothing is.

"If William Power Maloney, the department of justice prosecutor, is really honest and sincere in his efforts to rid the nation of seditionists, why doesn't he go after the National Maritime union's Communist leaders and all of these people that are holding up the movement of ships and supplies to our fighting men?

"Congress knows what's back of the Guadalcanal incident. It's had the names of the Communist leaders in the National Maritime union and their aims preached from the floor of the house time after time by members of the Dies committee.

"Has it the courage to go ahead and act at this time? I have my doubts."

Britain to Send Wheat to Relieve Hunger in India

BOMBAY, India, Jan. 24 (AP).—The government announced today that Great Britain would send substantial shipments of wheat to India in the next two or three months to help relieve the seriousness of the food situation. The wheat will sell at prices "appreciably lower than those at present prevailing in free markets," the government said.

THOSE THINGS WORK IN REVERSE, TOO

Flyer Reveals New Details of Tokio Bombing

The bombing of Tokio last April by American planes was related with new details in Chicago last night by one of the navigators on the special mission.

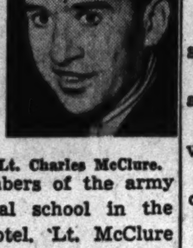
Lt. Charles McClure.

The story was told by Lt. Charles L. McClure, a crew member of the seventh plane in the flight, to members of the army air forces technical school in the former Stevens hotel. Lt. McClure recently was released from Walter Reed hospital in Washington, D. C., and is on his way to Appleton, Wis., to marry an occupational therapist he met in the capital hospital.

Practiced in Florida.

Lt. McClure, 26 years old, son of a St. Louis advertising executive, told of the original call for volunteers for the mission, the Florida training where the bombing raid was rehearsed in detail for weeks, and the final sweep over Japanese beaches at a height of only 15 feet.

He said no planes were shot down by the Japanese during the raid, contrary to rumors. He and other members of the crew were rescued by Chinese coolies after their plane crashed in landing near a beach.

"We came in so low in the raid on Tokio that we could see faces of persons on the beaches," Lt. McClure said. "The people waved at us—they didn't know who we were. When we approached the city, in a few minutes, we shot up to 1,500 feet very briefly while we released our bombs on targets we knew by heart before we ever saw them.

Avoided Imperial Palace.

"Special orders excluded the imperial palace from the targets. But we saw it, seemingly unprotected. As soon as the targets were passed we dived to rooftop level again. Special camouflages made us invisible. Six Jap Zeros were over our heads, but they couldn't find us. We could have shot them down, but our gunfire would have revealed our location.

"I can't tell where we landed because of censorship, but for certain reasons we wanted to land on a strip of beach. The day was foggy and we missed the beach. The plane crumpled beneath the impact of the water, and the four officers up front were hurled thru the flexiglass nose.

"I struck my shoulder on an armored seat. When I regained consciousness in the water, both of my shoulders were dislocated.

Rescued by Chinese.

"Chinese coolies fished us out, then carried us on litters for four days before we reached a doctor. After getting medical treatment and our first food since the raid, we spent a half day in rickshaws, two days in a station wagon, two days in a Chinese bus, two more days in a 1941 Ford car, and a night on a train before we boarded an American transport plane."

The injured flyers were flown 8,500 miles home and taken to Walter Reed hospital. While there, Lt. McClure met Miss Betty Jean Buchanan whom he will marry in Appleton this week.

NEWS SUMMARY

of the Tribune
(And Historical Scrap Book)
Monday, January 25, 1943.

WAR SITUATION.

AFRICA HDQ. — British advance "far west of Tripoli." Page 1.

LONDON—Reds report Ukraine and Caucasus towns captured. Page 3.

IN GUINEA—117 Japs found near death in New Guinea hospital. Page 4.

IN ATLANTIC—Nazis scuttle boat under guns of U. S. ships. Page 4.

FOREIGN.

Air power beat Japs in New Guinea, says MacArthur. Page 1.

Three Yank flyers escape captors and return to base. Page 2.

Talk of new war plans spurs early victory hopes. Page 3.

London paper cites dangers in event of Russian victory. Page 3.

LOCAL.

Flyer reveals new details of bombing raid on Tokio. Page 1.

Farmers find ways of ducking OPA price ceilings. Page 1.

Church groups clamor to hear Rickenbacker rescue author. Page 2.

Mayor Kelly blamed for boost in costs of city projects. Page 13.

Deaths and obituaries. Page 14.

DOMESTIC.

Bride's dying scream forms clew in train murder mystery. Page 8.

Gerard says AP is not a monopoly, and explains why. Page 9.

States urged to fight centralized government controls. Page 9.

Chicagoan among eight killed in bomber crash at Topeka. Page 15.

WASHINGTON.

New Deal labor coddling blamed for CIO Guadalcanal scandal. Page 1.

Wickard's food priorities: 1, army; 2, allies; 3, U. S. Page 1.

Wallace visions all but a few in U. S. as middle class. Page 8.

SPORTS.

Blackhawks rally to defeat Bruins, 4 to 3. Page 21.

Indiana sights for goals again tonight at Iowa. Page 21.

Meet Toby Doheny, keeper of Blackhawks' dungeon. Page 21.

Clark Shaughnessy ready to sign as Pitt coach. Page 21.

EDITORIALS.

Let's Have the Facts; Pay As You Go; Loss of a Trademark; Secretary Wickard as a Hoarder. Page 12.

CARTOONS.

Terry and the Pirates, page 10; Gasoline Alley, page 18; Winnie Winkle, page 18; Harold Teen, page 19; Smitty, page 19; Moon Mullins, page 21; The Gumps, page 22; Smilin' Jack, page 22; Dick Tracy, page 22; Little Orphan Annie, page 23.

FEATURES.

Radio programs. Page 16.
Crossword puzzle. Page 5.
Friend of the Yanks. Page 8.
The Inquiring Camera Girl. Page 15.
Society news. Page 17.
Front Views and Profiles. Page 17.
Looking at Hollywood. Page 19.

COMMERCE AND FINANCE

Corn ceilings may bar elevators from cash market. Page 23.

Latin American trade kept high despite war. Page 23.

Want ad index. *Page 23.*

CHARGE WIFE, 23, SHOT AT MATE, KILLED ANOTHER

Rochester, Ind., Jan. 24 [Special].—Mrs. Beatrice Dowling, 23 year old expectant mother, was held in the Fulton county jail here tonight on a first degree murder charge as a result of the fatal shooting early today of Robert L. Hoffman, 27.

Hoffman was shot in the back as he sat in a poker game with Mrs. Dowling's husband, Arvilla, 33, in the home of Mr. and Mrs. Ernest Shively in the nearby village of Akron. Sheriff Frank Summers said Mrs. Dowling discharged a 12-gauge shotgun in an apparent attempt to shoot her husband and that Hoffman was hit by accident.

The Dowlings quarreled earlier in the evening, the sheriff said.

THE WEATHER

MONDAY, JANUARY 25, 1943.

Sunrise, 8:10. Sunset, 5:57. Moonrise, 10:14 p. m. Mars is the morning star; Saturn and Jupiter are night luminaries.

CHICAGO AND VICINITY: Cold wave; lowest temperature 5 above zero in forenoon and 5 below zero in evening; snow flurries; moderately strong winds.

ILLINOIS: Cold wave; light snow flurries; moderately strong winds Monday.

TEMPERATURE IN CHICAGO.

For 24 hours ended 2 a. m., Jan. 25:

3 a.m....33	9 a.m..36	3 p.m....38	9 pm..33
4 a.m....33	10 a.m..37	4 p.m....37	10 p.m..32
5 a.m....34	11 a.m..38	5 p.m....37	11 p.m..28
6 a.m....34	Noon....39	6 p.m....36	Midn't..25
7 a.m....34	1 a.m..40	7 p.m....35	1 a.m..20
8 a.m....35	2 p.m.*41	8 p.m....35	2 a.m.†18

*Highest. †Lowest.

For 24 hours ended 7:30 p. m., Jan. 24:

Mean temperature, 36 degrees; normal, 22 degrees; January excess, 24 degrees.

Precipitation: trace; January deficiency, .15 of an inch.

Highest wind velocity, 13 miles per hour.

Relative humidity at 7:30 a. m., 98 per cent; at 1:30 p. m., 100; at 7:30 p. m., 93.

[Official weather report on page 14.]

Total average net paid circulation
DECEMBER, 1942
DAILY in excess of 975,000
THE CHICAGO TRIBUNE

Reveals New Methods Used in Papua Battle

ALLIED HDQ., Australia, Jan. 24 (AP).—Gen. Douglas MacArthur said today that in his forces' battle for Papua "a new form of campaign was tested which points the way to the ultimate defeat of the enemy in the Pacific."

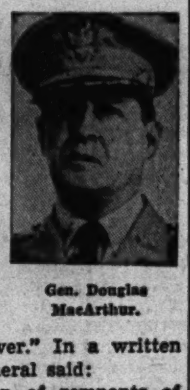
Gen. Douglas MacArthur.

This new method of warfare, the general said, primarily involves the "continuous, calculated application of air power." In a written statement the general said:

"The destruction of remnants of the enemy forces in the Sananada area concludes the Papuan campaign. The Horii army [Lt. Gen. Tomitaro Horii commanded the 15,000 Japanese troops in Papua] has been annihilated.

Move Regiments by Air.

"The outstanding military lesson of this campaign was the continuous, calculated application of air power inherent in the potentialities of every component of the air forces employed in the most intimate tactical and logistical union with ground troops.

"The effect of this modern instrumentality was sharply accentuated by the geographical limitations of this theater. For months on end, air transport with constant fighter coverage moved complete infantry regiments and artillery battalions across the almost impenetrable mountains and jungles of Papua and the reaches of the sea, transported field hospitals and other base installations to the front, supplied the troops and evacuated casualties.

"For hundreds of miles bombers provided all-around reconnaissance, protected the coast from hostile naval intervention and blasted the way for the infantry as it drove forward.

Points Way to Defeat.

"A new form of campaign was tested which points the way to the ultimate defeat of the enemy in the Pacific.

"The offensive and defensive power of the air and the adaptability, range, and capacity of its transport in an effective combination with ground forces represent tactical and strategical elements of a broadened conception of warfare that will permit the application of offensive power in swift, massive strokes rather than the dilatory and costly island-to-island advance that some have assumed to be necessary in a theater where the enemy's far-flung strongholds are dispersed thruout a vast expanse of archipelagoes.

"Air forces and ground forces were welded together in Papua, and when in sufficient strength with proper naval support, their indissoluble union points the way to victory thru new and broadened strategic and tactical conceptions."

Ends Strategy Differences.

Washington, D. C., Jan. 24 (AP).—Military authorities here saw Gen. Douglas MacArthur's statement today as removing any further discussion of an island by island strategy for victory in the Pacific.

Talk of such a strategy sprang up after MacArthur, on taking command in Australia, promised to roll the enemy back from the limits of his conquest in the South Pacific and eventually to recapture the Philippine Islands.

Observers interpreted his statement to advocate a strategy of striking at Japan's key bases directly, outflanking or literally flying over intermediate and less important bases. The naval high command is understood to hold a similar view.

MacArthur's references to "air forces and ground forces welded together" was accepted as an argument against a separate air force.

MacArthur, it was recalled, has long argued the case for air and ground coördination down to the last detail.

3 U. S. PILOTS TIE AS LEADING ACE WITH 10 VICTORIES

ALLIED HDQ. IN AUSTRALIA, Jan. 24 (AP).—Three American fighter pilots—Capt. Andrew J. Reynolds of Seminole, Okla.; Capt. Thomas J. Lynch of Catasauqua, Pa., and 1st Lt. George S. Welch of Wilmington, Del.—are now tied as the leading aces of the Southwest Pacific army air forces, with 10 victories each.

First Lt. John B. Landers of Joshua, Tex., shot down two Zeros over Dobadura, New Guinea, Dec. 26, to move into a tie with the late Lt. Col. Boyd D. Wagner, credited officially with destroying eight Japanese planes in combat.

Capt. George E. Kiser of Somerset, Ky., is credited with nine victories.

BRITISH PURSUE ROMMEL FAR TO WEST OF TRIPOLI

Yanks Down 21 Axis Planes in Tunisia.

(Maps on page 2; picture on back page.)

ALLIED HDQ., North Africa, Jan. 24 (AP).—Without a break in its stride, the British 8th army has sped on far to the west after occupying Tripoli and caught up to enemy rear guards who are under a continuing assault by air, land, and sea forces, allied reports from Cairo said today.

[A Reuters [British] news agency correspondent in Tunisia quoted an allied staff officer as saying it was likely that some of the 8th army's reconnaissance cars already had crossed into Tunisia from Tripolitania. Elements of the retreating German force were reported already to have passed thru Gabes.]

The merger of the battles of Tunisia and Tripolitania into one final campaign grew nearer hourly.

Gen. Bernard L. Montgomery's headquarters said British troops were believed to be in contact with the enemy in the vicinity of Zuara, 65 miles west of Tripoli and 35 miles from Tunisia, where Marshal Erwin Rommel was attempting to join the remnants of his African corps, estimated at from 40,000 to 70,000 men, with the 70,000 troops of Col. Gen. Jurgen von Arnim.

Yanks Use Tripoli Air Base.

The Tripoli air field already had been put to use, and a United States communique said 9th air force fighters and fighter bombers, already operating from a base in the vicinity of the city, had obtained numerous hits on enemy transport in the Zuara area.

[Morocco [allied] radio reports described Zuara as a scene of the utmost confusion, with the harried Germans and Italians attempting desperately to withdraw by sea as well as land. The radio said allied ships already were steaming into Tripoli harbor.]

Fighting French forces which have battled their way across the Sahara desert have captured the axis stronghold of Misda, about 100 miles south of Tripoli.

An allied headquarters communique issued here indicated that Von Arnim had had some successes in his limited offensive to widen the Tunisian coastal corridor to make room for Rommel's refugee army.

Seize Important Height.

In one of their twin thrusts down each side of the 50 mile Ousselat mountain range Von Arnim's troops occupied the important mountain of Gebel bou Dabous which dominates the plains around the Moslem religious center of Kairouan, 75 miles south of Tunis and 30 miles west of the port of Sousse.

The French, who had held that strategic point thru a week of heavy fighting, finally had to withdraw to the south to escape encirclement.

The main new position which the French took up was on the Gebel Ousselat, immediately south of the road from Ousseltia to Kairouan.

Aided by an American armored unit, the French inflicted "severe losses" on enemy troops and vehicles in an attack against one German column advancing southwestward from Pont du Fahs, French headquarters reported.

Yanks Down 21 Axis Planes.

United States planes yesterday destroyed 21 German and Italian aircraft, the allied communique disclosed. Nineteen went down under the fire of the Flying Fortresses and their Lightning escorts which made a destructive attack on Bizerte. They broke up a large merchant ship in the harbor with direct hits and planted other explosives on hangars, workshops, and oil tanks.

Sixteen more German Messerschmitt fighters were believed damaged in this whirlwind action, but all the Fortresses and their escort returned safely—one of the most lopsided scores to date in North Africa.

[The Italian high command said that in Tunisia a new position was seized and 275 allied prisoners and some equipment were captured. The communique said 16 allied planes had been shot down in two days and that an allied destroyer with a convoy was torpedoed by an Italian submarine.]

Order Port Evacuated.

LONDON, Jan. 25 [Monday]—(AP).—The Vichy radio in a broadcast heard today by Reuters said German authorities had ordered the evacuation of the old port of Marseilles on "military and security grounds." The old port of Marseilles has a civilian population of 40,000.

CHURCH GROUPS CLAMOR TO HEAR LT. WHITTAKER

Editors Hail 'Rick' Rescue Stories as Epics.

Two nation-wide interdenominational church organizations are seeking to bring Lt. James C. Whittaker, copilot of Capt. Eddie Rickenbacker's plane, to Chicago to speak before their conventions. They have telegraphed Lt. Whittaker to find whether his open dates coincide with their conventions.

Meanwhile, editors thruout the country praised Lt. Whittaker's story in THE CHICAGO TRIBUNE of the experiences in the South Pacific of Capt. Rickenbacker and his party after their forced landing in an airplane. The story, as told to Tribune Writer Charles Leavelle by Lt. Whittaker and printed in serial form, was described variously as the greatest religious story of the war and the best story of its kind since Tribune Correspondent Stanley Johnston's series on the Coral sea battle.

Twenty newspapers in addition to THE CHICAGO TRIBUNE printed the series. Here are excerpts from the comments of editors of several of the newspapers in which the series ran:

New York Daily News: Because it was written without embroidery, the Whittaker narrative of his three weeks adrift with other members of the Rickenbacker plane crew seemed to me far more effective than other similar tales. Brave men facing death do not indulge in heroics. Whittaker makes this plain, and Leavelle, in writing the story, wisely refrained from trying to glamorize his characters. I think both deserve great credit for presenting a profoundly moving story with such restraint—Richard Clarke, managing editor.

Boston Herald: I think Whittaker series best of its kind since Stanley Johnston. Many thanks — George Minot, managing editor.

St. Louis Post-Dispatch: The Whittaker series is an outstanding contribution, overflowing with human interest and adventure. — Ben Reese, managing editor.

Fort Worth, [Tex.] Star-Telegram: Our readers regard the Whittaker diary as one of the best features that we have offered them in a long time. The story has an especial appeal in this section, due to the fact that Capt. Cherry [pilot of the plane] and his family live here. The interest in the series is being sustained, too. Preachers are using it in their sermons.—James R. Record, managing editor.

Kansas City Star: The series of articles as told by Lt. James C. Whittaker to Charles Leavelle has been thrilling and stimulating. A truly outstanding piece of work in a period when the caliber of war stories in general has been excellent.—Roy Roberts, managing editor.

Detroit Free Press: In my estimation the Whittaker articles are superb. Nothing that has been written thus far in the war can match them in reader interest. My congratulations on the excellent manner in which they have been handled by your organization.—John S. Knight, publisher.

Buffalo [N. Y.] News: Lt. Whittaker's account of the rescue of the Rickenbacker party is a deeply moving story of fortitude and leadership in their noblest aspects. It has a profound spiritual message greatly needed in our nation today.—A. H. Kirchhofer, managing editor.

Louisville [Ky.] Courier-Journal: What we think of it can best be judged from the fact that after a week we are still starting it on page one every day. I think it is a swell job of reporting. The story is told so simply that the intense dramatic power of the day by day episodes seems to increase quite naturally without literary aid. We are delighted to have been one of the papers to give this great story to the public first.—James S. Pope, managing editor.

Miami [Fla.] Herald: The Rickenbacker rescue story has been called the greatest religious story of the war. It is that and more. The recital of their brush with death lives with vivid, unvarnished, factual detail. It is so simply told that the reader almost feels himself with Rickenbacker and his seven companions as they calmly prepare themselves spiritually and physically for the crash at sea, in their escape in rubber life rafts to endure the relentless sun by day, the rigors of cold nights with skins drenched with spray, the perpetual menace of angry waters and the ominous circling of sharks. It is an inspiring tale of faith in God and the stoic bravery of men supported by confident trust in Divine Providence.

It is a story of the best in American manhood.—Lee Hills, news editor.

Pittsburgh Post-Gazette: Our reaction to the diary of Rickenbacker's co-pilot is best indicated by the fact that we carried it at the top of page one. We feel it has been one of the best features of this type that the war has brought out. Interest has been sustained to a remarkable degree.—Oliver J. Keller, president.

Daily Oklahoman, Oklahoma City: We regard the Whittaker stories as one of the outstanding personal experience narratives of the war. There has been more visible reaction here to this series than there was to our previous publication of "The Raft" and much similar material. This is particularly noticeable in church circles.—Carl K. Stuart, managing editor.

Evening Bulletin, Philadelphia, Pa.: We have been greatly pleased with the Whittaker series which has brought favorable comment and even enthusiastic praise from many of our readers. Mr. Leavelle did a nice rewrite job, particularly in the matter of providing a daily climax and whetting the reader's appetite for the next instalment.—Dwight S. Perrin, managing editor.

Richmond [Va.] News Leader: Whittaker series is going great. Regard it one of epic stories of the war to date.—W. T. Christain.

Other newspapers printing the series in current issues are: The Bangor [Me.] News; The Baltimore Sun; the Washington Evening Star; the Akron, O., Beacon Journal; the Nashville Tennessean; the Indianapolis, Ind., News, and the Erie, Pa., Times.

Germans Pursued West of Tripoli

(Story on page 1.)

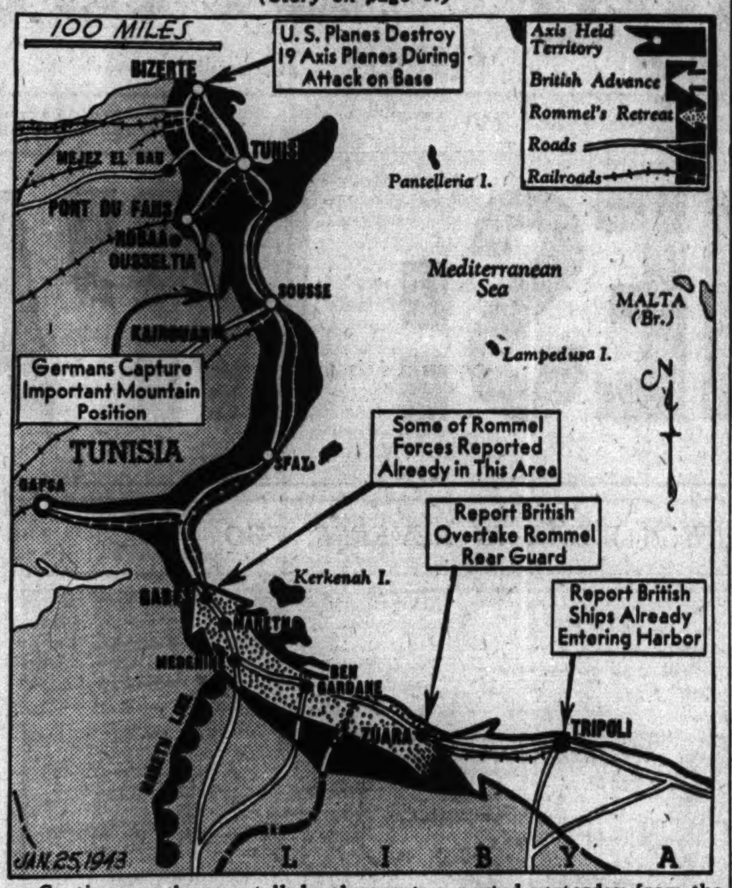

Captions on the map tell developments reported yesterday from the fighting areas in Tunisia and near Tripoli, recently captured by the British 8th army.

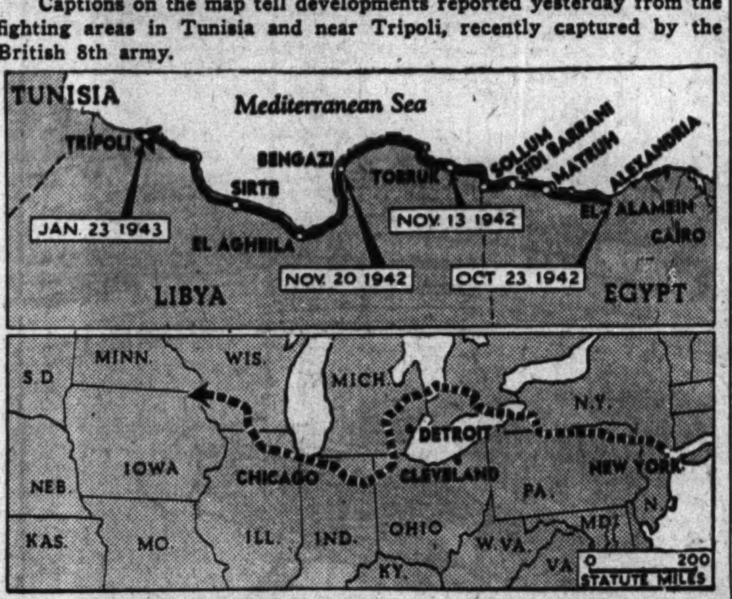

Top map gives chronology of the British westward advance along the North African coast. The line of advance is superimposed at bottom on a map of the United States drawn to the same scale.

3 YANKS ESCAPE CAPTORS; RETURN TO TUNISIAN BASE

Forced Down in Enemy Area Near Gabes.

BY JOHN THOMPSON.
[Chicago Tribune Press Service.]

WITH AN AMERICAN TASK FORCE IN TUNISIA, Jan. 21 [Delayed]—American pilots, forced down behind the enemy lines, have been filtering back to their home fields, despite heavy concentrations of enemy troops. The latest to make the successful trek back is Lt. George H. Ogburn of Meridian, Miss., who came to an American outpost last night after a five day tramp covering 80 miles, during which he and his crew once were captured by the enemy, but escaped.

With Ogburn were Staff Sergt. Howard Snedegar of Lewisville, Ind., the engineer, and Staff Sergt. Nolan F. Parsons of Brookside, Ala., radio operator. The other three members of the crew had separated from this group three days previously when enemy fire dispersed them all, but it is considered reasonable to believe that they may arrive later.

First Bombing Mission.

It was the first bombing mission for the crew in their B-26 [Martin Marauder bomber], but the second crash landing for all except the navigator. Ogburn was forced to land once in America before making his trans-Atlantic crossing.

Last Friday they had accomplished their mission and were heading for home base when one of their motors began smoking while north of Gabes, a port on the south Tunisian coast.

"We got on the ground in a hurry," said Ogburn. "As soon as we landed we got away from the vicinity of the plane as fast as possible. We traveled generally by night, sleeping during the day."

The next day [Saturday, Jan. 16] all six crew members were hiding on a ridge near a road leading west from Gabes when two small cars, including a captured American jeep, appeared. One German and three Italians were aboard.

Outnumbered by Foe.

"An Arab who had spotted us in our exposed position told the enemy that we were Americans," continued Ogburn. "They stopped another truck with more soldiers in it—so many that resistance was useless. There was nothing to do but surrender."

The six Americans were loaded into the jeep, with the German driving and the Arab holding a tommy gun. Ogburn's pistol, which he carried on his hip, had been taken from him, but lay on the floor.

"So I told one of the men to pass it to me," Ogburn related. "I hit the driver over the head while another man attacked the Arab. The German was wounded, but the Arab was killed."

This action took place after the party had separated from the other axis soldiers and headed east. Free again, the Americans burned the jeep, took the enemy guns, canteens, and rations, and started walking west again.

"We saw nothing but an occasional truck, until Monday, when we camped outside Bou Hamran," said Snedegar. "We didn't know the spot was held by Italians, but if we had, we would have been plenty scared. As it was, we went down to the water holes to fill our captured canteens."

That night, when they set out again, an Italian sentry fired his gun and the group scattered. They swung wide around the position heading into the hills, where they described the going as "plenty tough."

"Last night we reached an American outpost," Ogburn concluded.

During the long hike, the airmen ate malted milk tablets and other food concentrates, purifying their drinking water with chlorine tablets.

The information which Ogburn brought in concerning enemy strength and positions was as valuable as might have been obtained by a patrol, if it had been out a week, said Col. Edson D. Raff, the task force commander.

OLDEST SERVICE MEN'S CENTER ASKS FOR AID TO RENEW ITS LEASE

(Picture on back page.)

A plea for aid in renewing their lease which expires this week-end was made last night by Patrick Sullivan, director of the Recreational Servicemen's center, 1249 South Wabash avenue, at what might be one of the last dances at the center.

"Our center, the oldest in the city, established over two years ago, has been entertaining soldiers, sailors, and marines who come to our dances regularly," the center head said. "We have the reputation of being the friendliest servicemen's club in the city, but expiration of our lease this week-end threatens to end our program. The men themselves have offered to raise the rent for next year, but we don't want to call on boys who are already offering their lives for their country."

Any one wishing to help retain the present quarters or to provide new quarters was requested to write Sullivan at once. The center is supported by the Grant Park Women's club and is not connected with the other centers in the city.

Chicago Radioman Wins Air Medal from Nimitz

El Centro, Cal., Jan. 23 (AP).—Adm. Charles A. Pownall presented 15 citations at the United States marine air base here today on the recommendation of Adm. C. W. Nimitz, commander in chief of the Pacific fleet. The citations included an air medal to Charles Eugene Monroe, aviation radioman, 2d class, 5600 Drexel boulevard, Chicago, and a distinguished flying cross to Harold F. Heard, aviation radioman, 1st class, Indianapolis, Ind.

The Mark of Individuality

Deftly Detailed Spring Suit

Julliard's fine crepe 100% virgin wool

$39.95

So exquisitely right in its every detail! Beautifully tailored for perfect fit. Two box pleats both back and front in the skirt. This fine all-wool crepe is one of Julliard's loveliest Spring weaves. Interesting buttons, too! And such a value! Black or Navy.

Charge Account Service to Accommodate Your Income

Johnson & Harwood
PITTSFIELD BLDG. 1st & 3rd FLOORS
37 N. Wabash Ave. at Washington
Open Mondays 12 Noon to 9 P. M.

OUR JANUARY SALE
ISN'T THE SAME THIS YEAR!
This year, no early season coats marked down—they're all late arrivals!
Another reason on page 8
UHLEMANN FURS
6 E. MICHIGAN CORNER OF MADISON SECOND FLOOR

HYMAN'S
SALE OVERCOATS
Values $40 to $50
$29.50
Broken Lots
100% All Wool
Nationally Advertised Brands
M. HYMAN & SON
215 N. CLARK
EST. 1900 DEA. 0030
CHARGE IT

Buy War Bonds and Stamps

SALE...
last mark-downs
WINTER COATS
CHESTERFIELDS · FURRED · UNTRIMMED
$25 $45 $65
formerly to $175
POWELL'S in both our shops
700 NORTH MICHIGAN

The Costume Bootery of
O'CONNOR & GOLDBERG
at 23 Madison, East
Urbanite
Victory Oxfords
...for all walking purposes

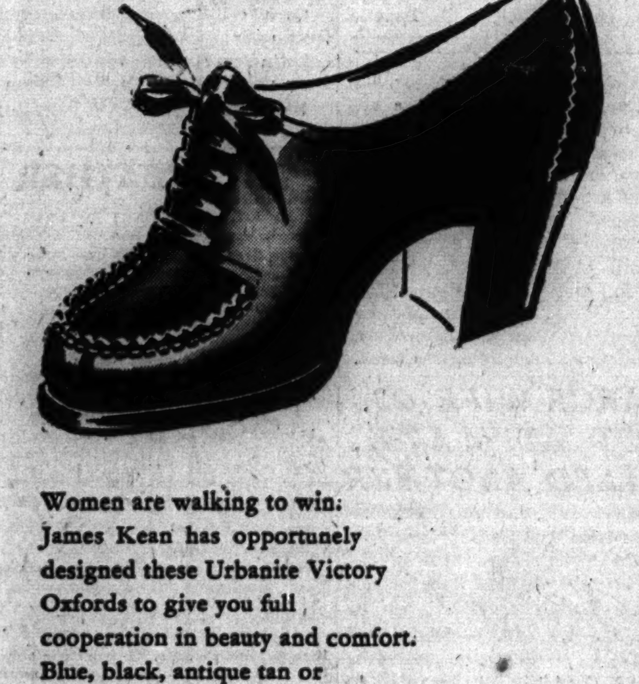

Women are walking to win: James Kean has opportunely designed these Urbanite Victory Oxfords to give you full cooperation in beauty and comfort. Blue, black, antique tan or antique red timber calf.
$12.95
Open Monday evenings until 9 p. m.
ENJOY THE CONVENIENCES OF AN O-G CHARGE ACCOUNT

STEVENS
Open Every Monday
12 Noon to 9 P. M.

Look for quality, long-lasting style, protective warmth . . . when you buy
Your Fur Coat...
and it will repay you many times in enduring service!
Natural Mink Coat, 1095.00

Buying a fur coat will be one of the finest investments you've ever made—if you keep quality, timeless fashion and warmth in mind! Keep Stevens in mind when you shop—too, for every coat in the Stevens collection was planned to give good service, made to look lovely and smart throughout its long and useful life. The Mink sketched is a good example—it's fine quality Natural Mink—casual enough for day, elegant enough for the most important evening... and a style that will be smart for seasons to come! We've listed some of the furs below—come in and see them all—today!

Blended Muskrats ....from 198.00 to 495.00
Black Dyed Persian Lambs..from 228.00 to 695.00
Natural Mink Paws........from 345.00 to 395.00
Blended Raccoons ....from 248.00 to 325.00
Australian Opossums.......from 295.00 to 415.00
Natural Minks ....from 1095.00 to 1950.00

Our convenient payment plans make it easy to own a Stevens fur coat. Ask about them when you come in. Prices plus tax expenses.
Chas. A. Stevens & Co.
State Street Open 12:00 to 9:00 Furs—3rd Floor

STEVENS
Tonight in THE CIRCLE . . . an
Old Fashioned Chicken Pie Dinner...
A good old-fashioned dinner—piping hot chicken pie plus everything from juice at the start to dessert at the finish! Tempting—delicious—filling. Come tonight and bring the family—It's a real treat.
Dinner 1.00 No Tipping
Dinner from 5:00 to 7:30
The Circle—5th Floor—Wabash
Chas. A. Stevens & Co.
State Street Open 12:00 to 9:00

GIMBEL'S
FRIED FILET OF SOLE LUNCHEON............ 65c
Includes: Soup, Dessert and Beverage
30 WEST RANDOLPH STREET

OPEN TODAY
12 NOON TO 9 P. M.

QUALITY EVERYWHERE
that's how Johnston & Murphy cobble shoes
$16.50
YOU can see the quality in every detail, in the custom cobbling, in the leathers, in the exclusive lasts. These shoes are of genuine Norwegian calf—soft, pliant, comfortable and long wearing . . in black or brown
J&M officers' shoes, in black or brown, $15 & $16—8th floor
MAURICE L ROTHSCHILD
State at Jackson

OPEN TODAY
12 NOON TO 9 P. M.

Tri-Phi JUNIOR DRESSES
$8.95
You'll love to see yourself in print—a gorgeous new Tri-Phi print dress. There are flocks and flocks of them here—with values as gay and exhilarating as the dresses themselves
Sizes 9 to 15—others to $29.95—3rd floor
Maurice L Rothschild
State at Jackson

OPEN TODAY—12 NOON TO 9 P. M.

TRAMP-ALONGS
happy-go-lucky shoes that were born flexible
$6.95
You're going to do a lot more walking these days but you'll never be conscious of it in these easy going shoes. They have a way of making mileage seem like nothing. They are in smart tan calf—just one of our many good looking styles
Other Tramp-alongs to $9.95—7th floor
Maurice L Rothschild
State at Jackson

Feuer Fur Co.
162 N. State Street
12th Floor—Butler Bldg.

OPEN SUNDAY from 10 A.M. to 5 P.M. MONDAY Till 9 P.M.

SMALL DOWN PAYMENT, Balance in 12 Months

January Clearance
GLORIOUS FUR BEAUTY AT AMAZINGLY LOW CLOSEOUT PRICES!

Silver Fox
Greatcoats

Genuine Silver Fox Coats—34 to 37 inches in length—these amazing values are possible only because these coats were made in our own factory!

7 Silver Fox Coats...$100
4 Silver Fox Coats... 149
6 Silver Fox Coats... 189
3 Silver Fox Coats... 219
7 Silver Fox Coats .. 279

Feuer Fur Co.
162 N. State St. 12th Floor

Bring him back SOON! You CAN!
Mrs. Snyder

They're out there fighting for *you* . . . in awful torment. Are *you* back here fighting for them? for him? buying U. S. War Bonds and Stamps 'til *it hurts?* putting grenades in his hand, giving him tanks and planes and *food* to help him WIN? That's *our* way to bring him back soon! Let's don't forget or delay.

Folks, there's now a 2-pound LIMIT of Mrs. Snyder's Candy per customer.

Mrs. SNYDER'S CANDIES
16 shops in Chicagoland . . Tel. Central 3116

Helsing's
Terrace Room
55 W. WASHINGTON
Complete LUNCHES from 45c
Complete Dinners from 75c
Now Open Sundays from 4 p. m.

Chicago Daily Tribune.
THE WORLD'S GREATEST NEWSPAPER

Vol. CII. Monday, January 25. No. 21.

Published daily except Sunday at Tribune Tower 435 North Michigan avenue Chicago Illinois.
The Tribune company, publishers.

MAIL SUBSCRIPTION PRICES.

Mail subscription prices in Illinois [outside Chicago], Indiana, Iowa, Michigan, and Wisconsin: Daily Tribune only, $5.00 per year; with Sunday Tribune, $12.50 per year.
Zones 3 and 4 in states other than Illinois, Indiana, Iowa, Michigan, and Wisconsin:
Daily Tribune only, $7.50 per year; with Sunday Tribune, $15.00 per year.
Zones 5, 6, 7, and 8, inclusive, Canada and Mexico: Daily Tribune only, $12.00 per year; with Sunday Tribune, $19.50 per year.
Foreign: Daily Tribune only, $25.00 per year; with Sunday Tribune, $42.00 per year.
Entered as second class matter May 14, 1903, at postoffice at Chicago under the act of March 3, 1879.

REDS TAKE KEY CAUCASUS AND UKRAINE TOWNS

Aim to Ring Kropotkin in Two-Way Drive.

LONDON, Jan. 25 [Monday]—(AP).—Russian troops sweeping forward in **154** the Caucasus and the Ukraine in two way drives for Rostov and Kharkov have captured more key towns on the way to their objectives, the Moscow midnight communique as recorded here by the soviet monitor said early today.

In the Caucasus the important railroad town of Peschanopskoye fell to a colunm advancing down the rail line toward Tikhoretsk, and Novo-Mikhailovskaya was captured in a 22 mile drive by another column moving toward Kropotkin from Armavir. These drives from the north and east threatened to pocket a large German force around Kropotkin.

Battle 10 Days for Town.

Farther to the north, deep in the Ukraine, another soviet column pushed into Starobelsk in a drive that may be intended to envelop Kharkov from the south. Starobelsk, also a rail town, was reported to have fallen after a 10 day, house to house struggle. Other towns in the same area also were taken.

Driving down on Kharkov from the north, other soviet forces were said to be advancing in the Valuiki area, 90 miles from the Nazi stronghold.

In the enveloping movement around Kropotkin, the Russians reported capture of several other towns including Krasnaya Polyana and Bezopasnoye.

Widen Wedge Behind Nazis.

The advance of these forces in the north Caucasus has broadened the Russian wedge behind the Germans in the Maikop oil fields, and the Russian press is now talking of the seven mile Kerch straits into the Crimea as the only means of escape for the Germans. The capture of Armavir already had cut the railway linking the Germans at Maikop with the rest of their forces. As a result, large numbers of Germans were reported facing entrapment.

The peril to Rostov at the mouth of the Don river grew on all sides. The Russians were less than 90 miles away to the southeast. To the northwest they were 56 miles from the great communications center and in the north just 10 miles short of Voroshilovgrad, industrial center of the Donetz river basin.

Nazi Battalion Surrenders.

Liquidation of the trapped Germans west of Stalingrad proceeded. The entire second battalion surrendered, and it was indicated that other groups were ready to raise the white flag.

The originally trapped 220,000 men of the German 6th army's 22 divisions has shrunk to less than 40,000 starved survivors, the Russians said. Stalingrad entered its 154th day of siege today.

[The German communique admitted a further breach had been driven into the Stalingrad pocket from the west. It said "fighting in the North Caucasus had shifted to the Kuban valley" according to plan and that along the Black sea the axis forces had driven back Russians who had broken their lines. The Leningrad battle south of Lake Ladoga "swayed to and fro," the communique said. Russian attacks between the Donetz and Don rivers were called furious. It was the first German mention of the Donetz.]

The Russian winter offensives, which started three weeks earlier than last year and generated infinitely more striking power, already have overrun more than three-fourths of the German gains of the summer.

Wisconsin Man Wins DSC for Heroism in New Guinea

ALLIED HDQ., Australia, Jan. 25 [Monday]—(AP).—Gen. Douglas MacArthur awarded distinguished service crosses today to five enlisted men in the United States army for extraordinary heroism while repairing a vital bridge near Buna, New Guinea, under heavy enemy fire. One of those decorated is Pvt. Elmer R. Hangartner, infantry, 32d division, of Eau Claire, Wis.

Russians Advance in Caucasus

(Story in adjoining column.)

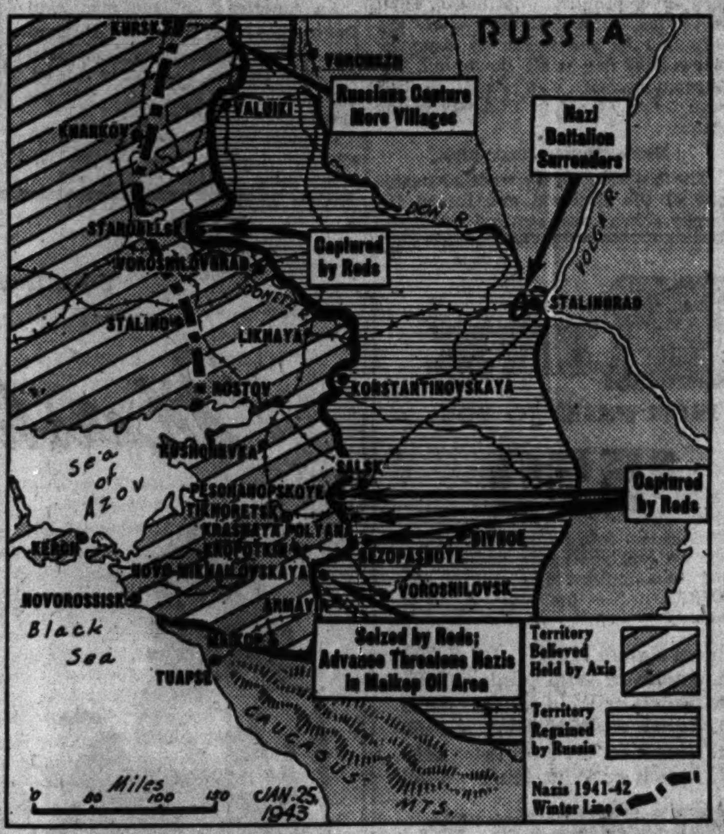

Captions on the map locate and describe new military successes reported yesterday by the Russians.

DANGERS IN RED SUCCESSES SEEN BY BRITISH PAPER

Fears Arise Soviet Has Designs of Its Own.

BY LARRY RUE.
[Chicago Tribune Press Service.]

LONDON, Jan. 24.—The rumpus over North African political affairs and the rift over the situation in Jugo-Slavia were cited by observers today as a foretaste of the divergent views which inevitably will obstruct an allied nations peace formula and complicate a unified program for reconstruction and rehabilitation in the world after the war.

They pointed to the obvious rift between the emigre Jugo-Slav government and the United States on the one hand and Russia on the other regarding the services rendered toward an allied victory by Gen. Draja Mihailovitch, Jugo-Slav leader, who is fighting the axis in the Serbian mountains.

Fight for Different Goals.

Despite official reaffirmation that the British and American governments see eye to eye on Africa, it is evident the public is distrustful and confused regarding the Darlan affair and the appointment of Marcel Peyrouton as governor general of Algeria. This brings into sharp relief the fact that the peoples under allied nations leadership are fighting the war with different if not contradictory objectives in view.

A weekly review in the New Statesman and Nation stressed that the dangers confronting allied solidarity rise almost in direct proportion as the signs of victory became increasingly promising.

"The battle news is good, wonderfully good," it said, "so good as to be dangerous for our sense of realities and collective loyalties." After enumerating successes on the battle fronts it suggested that the Russian successes are already becoming embarrassing to certain elements here and in the United States.

Fear Lessening of Lend-Lease.

"Reactions in this country and not less in the United States to this succession of resounding Russian victories contain elements of latent danger. Conceivably [tho we hope remotely] there is risk that the less reactionary interests, alarmed by popular enthusiasm for the Russian armies and by the disquieting possibilities of Russia winning the war 'on its own,' may work covertly for a reduction in the future rate of lend-lease and British shipments to this embarrassingly successful ally."

Then, after complaining that French North Africa "holds none of the elements which upheld republican democracy in metropolitan [continental] France," it suggested "the one practical solution at present in sight is that French North Africa be placed in trust for France under a consortium on which the leading powers of the united nations—the U. S. S. R., the U. S. A., and Britain—would be represented, together with Generals [Henri] Giraud and [Charles] de Gaulle."

Suspect Reds' Motives.

This suggestion overlooks the fact that one of the real fears in France as well as in other occupied countries of Europe, of which the axis has made all possible capital in its propaganda, is that Communists intend to use the war to their own political interests. And undoubtedly these views, as the New Statesman and Nation admitted, are shared by certain elements here and in America.

Whatever the solution may be, its deeper significance is disturbing to those who are predicting the end of Fascism will mark the beginning of a new world utopia.

For clearly if political controversy is now permitted to endanger the success of major military operations on which the fate of their [the allies'] own armies hangs, it certainly is not wrong to suppose political dissensions would be less bitter if the military necessity were not existent.

LAVAL DEPRIVES GOV. PEYROUTON OF CITIZENSHIP

New York, Jan. 23 (AP).—The German controled Paris radio reported today that Marcel Peyrouton, the new governor general of Algeria, and four other French leaders in North Africa had been deprived of their French citizenship by the ministerial council headed by Pierre Laval.

The others said to have been shorn of citizenship because of their collaboration with the allies were Gen. Auguste Nogues, former governor general of Algeria; Gen. Alphonse Juin, commander of French forces in North Africa; Yves Chatel, also a former governor general of Algiers, and an industrialist, Le Maigre du Breuil.

WAR PLANS TALK SPURS HOPES OF BID FOR VICTORY

London Predicts Massive Offensive on Axis.

LONDON, Jan. 24 (AP).—Hopes for a supreme allied bid for victory this year were spurred today by persistent talk of momentous decisions in the making or already agreed upon in councils of the allied nations.

Speculation over what course the grand strategy would follow covered a wide range and official quarters maintained steadfast silence. The fact that the talk would not down was considered in the best informed quarters as evidence that something big was in the wind.

Massive Drive Predicted.

With the allies registering successes on Russia's frozen steppes, in the New Guinea jungles, and on Africa's desert sands, discussions in British papers leaned toward the possibility of a massive offensive timed to strike the axis nations simultaneously.

The axis itself reflected a state of jitters in broadcasts from Nazi controlled radios telling of "important political conversations under way in Washington."

In all the guessing in London, one thing stood out: The allies, far from any thought of an early German collapse, were pitching their plans on the idea that the Nazis must be defeated on the battlefield and that a second front must be established to do it.

Theorize on Plans.

With this as a thesis, some quarters advanced the theory that the allies were shaping plans on the basis of these eventualities:

1. Hitler might remain on the defensive to conserve his dwindling man power and attempt to knock Russia out with a spring offensive, possibly in the south.

2. The Germans might attempt to close the western end of the Mediterranean by an attack on Gibraltar thru Spain.

3. Hitler might even make his long threatened attempt to invade England.

Rock Island Has Second Costly Fire in Two Days

Rock Island, Ill., Jan. 24 [Special].—As fire officials continued to probe the cause of yesterday's Rock Island Sash and Door works fire, resulting in a loss of approximately $300,000, a second major blaze occurred in the city early today. The Loyal Order of Moose hall in the downtown section was destroyed and a roofing company on the first floor damaged. At the sash and door plant work was to proceed tomorrow. More than 600 persons are employed.

IT'S TRUE...

CONTRAST VESTS
are here again!

Not the resplendent, soup-proof dazzlers of the Gay Nineties, but quiet, good-looking vests that harmonize with most types of double-breasted suits . . . which no longer have vests of their own. A safeguard to health, a bracer to appearance and a big addition to comfort . . . at very little cost.

$13.50

Capper & Capper Ltd.
Wabash Avenue at Madison Street
Also in Detroit

Store Hours, Monday through Saturday, 9:45 to 5:45
Marshall Field & Company

TWO-PIECE DRESS IN RAYON SHEER

So Simple, So Smooth
$12.95
from the Budget Dress Shop

You can take your Victory Tax with a smile if you're a constant customer of our Budget Dress Shop. For instance, this smooth little navy or black dress with rayon grosgrain binding will look as if you'd spent much more. 12 to 20. How about it? *Sixth Floor, Middle, State*
Also Evanston and Oak Park stores

Buy War Bonds and Stamps
Victory Center—Ninth Floor

MANDEL'S
Store Hours Monday: 12 Noon to 9 P. M.
Store Hours Tuesday thru Saturday: 9:45 A. M. to 5:45 P. M.

$14 Value, Now at $8

Rich Lanolin Oils—Good for Your Hair
Gabrieleen Glo-Tone Wave
Including Easy-to-Manage Brush Cut

A flick of the brush—your curls fall naturally in place. The rich lanolin base gives sheen and lustre to your hair—keeps it from getting dry. Have one today.

Jaquet Facial Special
5 Treatments (Reg. $3.50 ea.) $10
For Appointment Call State 1500, Local 204, Continental Room
Beauty Salon—Fifth Floor—Wabash

Mandel Brothers

APPLICATION FOR $7,500-$11,250 ACCIDENT INSURANCE POLICY

AND SUBSCRIPTION TO THE DAILY TRIBUNE

NOTE: For the sum of 25c preliminary term fee, plus 10c a month in advance thereafter, the Chicago Tribune makes available to its Home Delivery Subscribers and members of their families who reside in the same household a $7,500 Travel Accident Insurance Policy. Insurance coverage eventually increases to $11,250 on continuous renewal. Issued by Federal Life Insurance Co., Chicago. NO MEDICAL EXAMINATION. One policy to a person. Issued only to applicants over 10 and under 70 years of age.

Mail this Coupon to the Chicago Tribune. SEND NO MONEY. Accredited representative will call and collect 25c. Official Carrier will collect monthly thereafter for Insurance and Subscription. Insurance will lapse if subscription is stopped.

☐ *I hereby order the Daily Tribune delivered to my home by Carrier six days a week, starting immediately, for which I agree to pay the regular rate.*

☐ *I am a Home Delivery subscriber and agree to continue.*

Do you apply for this $7,500 Travel Accident Policy?..........
(PLEASE PRINT)

Your Name? .... First Name Middle Name Last Name

Address?.......... Number Street Apt.?..........

.... City State Phone?..........

Your Age?.......... Date of Birth?.......... Month Day Year

Are You Blind or Deaf?.......... Are You Crippled?..........

Name of Person to Whom Insurance Is to Be Paid in Case of Your Death? (Beneficiary)

.... First Name Middle Name Last Name Relationship..........

Applicant's Signature .... Sign in Own Handwriting

NOTICE: Orders for Home Delivery of the Tribune are acceptable only from persons residing where such service is maintained and are subject to rejection by the Tribune. All applications for insurance are subject to rejection by the Federal Life Insurance Co. Insurance does not become effective until noon the date policy is issued.

Form A2735—2-43

FOR THE FINAL WEEK
OF OUR JANUARY SALE...

COMPLETE CLEARANCE
100 Winter-weight
Untrimmed Wool Coats
REDUCED TO...

Chesterfields
Swaggers
Belted Models

$33

Forstmann Valdina
Stroock Shag
English Tweeds

Many have chamois or wool zip-in linings!

Store Hours MONDAYS 12 NOON TO 9 P. M.

john t. Shayne
MICHIGAN AVENUE AT RANDOLPH

OPEN TODAY
12 NOON TO
9 P. M.

New spring
BRUCEWOOD SUITS
of all wool military barathea with hand stitched edges
$29.95

You're going to be doubly active this year and you want a suit that can be that way, too. It takes a lot of fine all wool quality and skilled needling to give you service like that. But a Brucewood has it all and more, too

In every conceivable style—dressmaker suits, tailored suits, club collar suits, 3-button suits—in brown, chive green, red, beige, military blue—also navy & black—sizes 10 to 20—7th floor

MAURICE L ROTHSCHILD
State at Jackson

117 JAPS FOUND NEAR DEATH IN GUINEA HOSPITAL

Patrols Find 133 Dead in Crude Beds.

SOMEWHERE IN NEW GUINEA, Jan. 24 (AP).—A Japanese hospital containing 117 enemy living and 133 dead was found 600 yards south of Giruwa yesterday by allied patrols mopping up the Sananda battleground.

Many of the patients were lying on crudely constructed beds in the rain soaked jungles, so near to death their plight was hopeless.

100 Go to U. S. Hospital.

Fifty litter cases were removed to allied hospitals in the area for treatment and medical officers expected to remove 50 more. Seventeen others were able to walk toward the rear.

While all organized Japanese resistance in Sananda has collapsed and the Papuan campaign officially has been declared ended, patrols continued to capture or kill stray groups of enemy soldiers.

It was one of these patrols which found the hospital.

Japs Found Emaciated.

Many of the enemy were said to be emaciated—evidence of the allies' siege-and-blockade tactics in cutting off the New Guinea Japs from their supplies.

Australians killed 11 of 12 Japs encountered between Sananda and Killerton point. The other escaped. Americans farther inland picked up seven prisoners.

Bombers Hammer Japs.

ALLIED HDQ. IN AUSTRALIA, Jan. 25 [Monday]—(AP).—Allied planes carried the war to the Japs over the week-end, with damaging blows on Rabaul, New Britain, and Lae and Salamaua, New Guinea.

A four engined bomber was attacked by nine Jap fighter planes in the vicinity of Wewak, New Guinea. In a running fight which lasted for an hour and a half, the Liberator shot down two of the enemy and got home safely.

Searchlights which have given the raiders some trouble recently at Rabaul were among the targets of the most recent raid of allied heavy bombers. Two were doused.

Smash Buildings at Lae.

In the Solomon sea, 130 miles west of the Shortland islands, a Catalina patrol bomber on night reconnnaissance scored possible hits on an enemy ship.

At Lae medium bombers attacked the building area and airdrome. Many buildings were destroyed and others damaged. Direct hits were made on three anti-aircraft positions.

At Salamaua attack planes bombed and strafed the isthmus and made a sweep down the coast to the mouth of the Mambari river. Direct hits were made on buildings in Salamaua, and damage is believed extensive, the communique said.

Sen. Brooks and K. of C. Head Awarded Degrees

Jersey City, N. J., Jan. 24 (AP).—John Marshall college conferred degrees of doctor of law on Sen. Wayland Brooks [R., Ill.] and Francis P. Matthews of Omaha, Neb., titular head of the Knights of Columbus, at graduation ceremonies today. Matthews received his degree in absentia because, Dean Alexander Ormsby said, he was in Europe on a mission for the government.

On the Home Front

[Wide World Photo.]

Sallie See Moi Choi, a Honolulu born Chinese, operates a drill press in Los Angeles factory which is producing war equipment.

Sixth Submarine Launched at Yards in Manitowoc

Manitowoc, Wis., Jan. 24 [Special]. —Mrs. Charles C. West, wife of the president of the Manitowoc Shipbuilding company, sponsored the 307 foot submarine, Ray, which was launched in the Manitowoc river today. The sub is the sixth of 10 built or under construction to be launched at the yards.

NAZIS SCUTTLE BOAT UNDER GUNS OF U. S. WARSHIPS

62 Captured After They Abandon Vessel.

SOMEWHERE IN THE ATLANTIC, Jan. 8 [Delayed]—(AP).—German sailors manning a blockade running cargo ship disguised as Norwegian ran up the Nazi swastika and scuttled their vessel last November under the guns of an American naval task force in the Atlantic.

Announcement of the scuttling was made by Vice Adm. Jonas H. Ingram of Jeffersonville, Ind., commanding allied South Atlantic operations.

The 5,000 ton vessel presumably was bound for Japan, the navy report said. Its cargo included clothing, barrels of white powder believed to be lime, medicine samples made in Berlin, coils of wire rope, paint pigments, and rope made of coconut fiber.

Torpedo Boat on Ship.

Also aboard the ship was a motor torpedo boat fully armed which Ingram said was a new wrinkle in blockade running. Presumably these are used to attack allied vessels, but in this action the Nazis were so promptly put under pressure they were unable to launch their torpedo craft.

Lieut. Robert H. White was recommended for the navy cross for his bravery and ability in leading an armed party which boarded the sinking vessel after three explosions ripped away much of her bottom.

Sixty-two officers and men, believed to be the entire ship's complement, were taken prisoners after they had abandoned the scuttled ship in lifeboats. Twenty-four were said to be members of the German navy.

Two lifeboats first were lowered into the water while flames could be seen enveloping the pilot house. Then three heavy explosions rocked the ship and as she began to sink the Norwegian flag came down and the German swastika was raised. By this time there were four lifeboats in the water.

Hauls Down Nazi Flag.

The boarding party went alongside one of the lifeboats and forced the enemy ship's coxswain and one of its junior officers to guide the party aboard the slowly settling ship. The party stepped directly from their whaleboat to the ship's fantail.

An American enlisted man hauled down the Nazi flag. A Norwegian flag and machine guns were seized. On the fantail the party found a dying dog with a bullet in his head, apparently the ship's pet.

Commenting on blockade running operations, Rear Adm. O. M. Read, commander of the task group, said that undoubtedly as American operations increase "it will be up to the enemy to get more rubber and strategic materials from Japan."

As a result of the boarding operation, a letter of commendation was recommended for Lt. [j. g.] Charles H. Vale of Kenosha, Wis.

STEAL $2,000 WORTH OF PECANS.

Thieves broke into the wholesale nut store of John B. Sanfilippo, 647 Division street, Friday night and stole 50 cases of pecans, valued at $2,000, Sanfilippo reported to police.

British Bombers Attack Jap Air Field in Burma

NEW DELHI, India, Jan. 24 (AP).—A British communique said today: "Last night long range bombers attacked the Japanese airfield at Heho in central Burma. Heavy bombs were dropped on runways and bursts were also seen in the dispersal areas. Aircraft on offensive patrol along the Arakan coast attacked enemy steamers with bombs and machine gun fire."

This Natural Mink Coat $550

Open Monday Evening Only

Budget, if you wish

MINK

FROM MAKER TO YOU

$550

• This value would be utterly impossible if we had not made these coats in our own factory. The peltries are NATURAL . . . the style a smart classic. Buy now for next season.

Natural Ranch Mink	$ 795
Nat. Ranch or Wild Mink	895
Nat. Ranch or Wild Mink	1050
Nat. Ranch or Wild Mink	1150
Nat. Ranch or Wild Mink	1210
Nat. Ranch or Wild Mink	1450

MILLER Fur Co.
166 NO. MICHIGAN AVE.

Store Hours, Monday through Saturday, 9:45 to 5:45

Marshall Field & Company

Vogue Couturier pattern No. 300

Migrating Birds rayon crepe, $4 yard

The only fabric of its kind

BIANCHINI'S FIBERSET . . .

treated to check shrinking, sagging, stretching

Bianchini has "set" the fibers of these stunning new pure dye silk and rayon crepe prints so they'll give you service you've never dreamed of. It means the dresses and blouses you sew from them will look better longer. These are fabrics worth knowing . . . worth sewing . . . and exclusive in Chicago in our *Fabric Center—Second Floor, South, State*

Pure dye printed silk, $6 to $10 yard
Distinguished designs of French origin printed in America on Bianchini's fiberset pure dye silk. Large and small designs—in floral and monotone prints.

Printed rayon crepe, $4 and $5 yard
Splendid selection of unusual designs on light and dark backgrounds. Superb color combinations for springtime and year-around wear. Sew them now!

Plain color rayon crepe, $3 yard
Six marvelous textures in a comprehensive range of colors, black and white, and new spring shades. Choose your favorite—for daytime and evening wear.

Store Hours, Monday through Saturday, 9:45 to 5:45

Marshall Field & Company

LAST 6 DAYS TO SAVE!

32 to 44

32 to 40

ANNUAL JANUARY SELLING OF LINGERIE

Have a monogram without extra charge on all linens you purchase before February 1st*

Save on a Jacquard Rayon Gown, $3.65
Soft, fine rayon crepe in shell, blue or white. A wide size selection, 32 to 44.

Save on a Rayon Taffeta Slip, $1.85
Choice of two styles, one fitted at the waist, the other bias-cut. With snip-it hems so you can adjust the length. In tearose, black, navy, white, red, rose, brown, beige, aqua, copen.

Save on a Rayon Taffeta Petticoat, $1.85
With a snip-it hem! Colors as in the rayon taffeta slips above. Sizes: 24 to 34 waist.

Lingerie—Fifth Floor
Also Evanston, Oak Park, Lake Forest

last 6 days!
Famous Miss Swank Slips
Specially priced, $2.65 each

*No C. O. D. orders on monogramming

THIS RAYON KNIT GOWN IS PRETTY AND PRACTICAL

by American Maid, $3

- Fine tricot rayon knit that's run-resistant
- Launders in a jiffy—needs no ironing
- Tearose and blue in small, medium or large
- Nicely made with shirring above the waistline, lace-edged collar, two button closing

Fifth Floor, South, Wabash
Also Evanston, Oak Park, Lake Forest

Buy bonds for victory
Victory Center—Ninth Floor

STEVENS

Open Mondays, 12 to 9 P. M.

35.00

"The Tidy Look"

in a trim—not prim—
all wool Kashmira suit!

Look tidy—look neat—look ready-for-anything in a tailored suit. Nothing will serve you better than this woolen wonder. It fits precisely and nicely . . . the jacket nipped at the double buttoned waist . . . the skirt kick and trouser pleated—front and back. Choose Red, Blue, Summer Brown, Aqua, Purple, Gold, Violet. 9 to 15. **35.00**

Coat to match, 25.00

Jr. Deb Salon—5th Floor

Chas. A. Stevens & Co.
State Street Open 12:00 to 9:00

MANDEL'S
Store Hours Monday, 12 Noon to 9 P. M.

Last Week to take advantage of our Special January Offers

Your favorite picture in good condition or a new photograph taken in our PhotoReflex Studio, complete in an exquisitely fine, gold-plated frame.

Regularly $8.95, at $5.95

10% OFF our regular restoration charges during January only!

PhotoReflex Studio—Second Floor—Wabash

Mandel Brothers

YES-I WISH YOU'D TRY FATHER JOHN'S MEDICINE I'VE USED IT FOR YEARS for COUGHS DUE TO COLDS

Father John's Medicine builds resistance when vitamin A is needed—Rich in vitamins A and D—Used 85 years.

BUY WAR BONDS AND STAMPS

JAP MUNDA BASE BOMBED 4 TIMES IN DAY BY YANKS

Enemy Attacks Airfield on Guadalcanal.

Washington, D. C., Jan. 24 (AP).—American bombers blasted the Japanese air base at Munda in the central Solomon Islands four times Saturday, the navy announced today, starting fires, knocking out anti-aircraft batteries and apparently blowing up an ammunition dump.

The attacks were among seven raids against enemy outposts in the South Pacific Friday and Saturday. The Japanese countered with two aerial assaults—one against the American base on Espiritu Santo Island in the New Hebrides, and the other against Guadalcanal.

Ground fighting on Guadalcanal was continuing and the communique reported 145 enemy troops killed in three days.

May Have Used Carriers.

The nature of the enemy air operations against Espiritu Santo, results of which were not reported, caused considerable conjecture in the absence of any information as to how they were carried out. Espiritu Santo is 535 nautical miles southeast of Guadalcanal and about 900 miles from the nearest Japanese air bases. The Japs may have used carrier-based planes or seaplanes operating from a tender.

The first air attack on Espiritu Santo was reported Friday in a communique which said a single plane dropped several bombs but caused no damage.

Details were also lacking on the results of the night attack on the American field at Guadalcanal.

"Destroyed" Base Bombed.

American air operations began Friday morning when a Flying Fortress attacked Rekata bay on Santa Ysabel Island and started several fires. That place has been used by the enemy at various times as a seaplane base and on one occasion many weeks ago the installations there were reported to have been entirely destroyed by bombing attacks.

On Saturday morning a Catalina patrol bomber started the parade of destruction to Munda on New Georgia Island, where the Japanese apparently have a fairly well developed but much battered air field. The Catalina dropped bombs over the area and the communique said that "a large explosion resulted, indicating hits on an ammunition dump."

Two Jap Bases Bombed.

At noon a flight of army Marauders, escorted by Wildcat and Airacobra fighters, attacked and silenced aircraft batteries at Munda. These were followed by Flying Fortresses, escorted by Lightning fighters, which started a number of fires. During the evening, Marauders and Airacobras again raided Munda.

Saturday a lone Flying Fortress bombed enemy positions at Kahili and Ballale Island in the northwestern Solomons.

Negroes Learn Radio Technique

[Army Air Forces Technical Training Command Photo.]

Porter James (right) of 9518 La Salle street, Chicago, instructs Scott field class in radio telephone procedure.

First Classes

Scott Field, Ill., Jan. 24 [Special].—Training of Negroes as radio operators and mechanics for the army air force technical training command began today at Scott field. This marks the first group of Negroes to be trained as radio technicians in the command, excepting a few trained several years ago at Chanute field, Illinois. Included in the curriculum for the new students are code, radio repair, transmitters, receivers, circuit analysis, methods of establishing communications, and direction finding procedure.

NORMAN THOMAS WARNS LABOR OF DICTATOR THREAT

There is grave doubt whether free labor, organized on its own foundations, can survive the present war crisis "as a protest against the rising tide of totalitarianism," Norman Thomas, Socialist presidential candidate in 1940, said yesterday on the University of Chicago Round Table program broadcast over the NBC network.

"The unions need to exercise a wiser use of power within their own ranks," Thomas said. "However, we must remember that all of the responsibility cannot be shifted to the unions, for much of it goes to the President, the war man power commission, and to the people themselves."

Leo Cherne, executive secretary of the Research Institute of America, and Raleigh Stone, professor of industrial relations in the university's school of business, appeared with Thomas. They argued that strikes are justifiable in gravest circumstances and as a last resort.

PRIVATE LEVY OF CHICAGO KILLS 22 JAPS IN DAY

WITH AMERICAN TROOPS IN NEW GUINEA, Jan. 24 (AP).—Three enlisted men were singled out today by Capt. Jack Van Duyn of Eugene, Ore., as top Jap killers in his company in mopping up the Sananada road.

"There's Pvt. Morris Levy of Chicago, who accounted for 22 of the company's 67 Japs yesterday," the captain said.

"And there's a great team—Staff Sergt. Johnny Mohl of Bozeman, Mont., and Corp. Wilk Rommel of Hartford, Kas. They worked together beautifully two days ago, crawling close to the Jap defenses. They knocked out six pillboxes with grenades."

HERO MUM, BUT NAVY REVEALS HIS GALLANTRY

It took a navy announcement yesterday to reveal to his parents that Lt. John McFadzean, 36 years old, Glencoe physical education teacher for 12 years, risked his life to save his buddies and his torpedoed ship.

The navy department announced in Washington, D. C., a letter of commendation had been given him. It said: "As officer in charge of the armed guard aboard a merchant vessel when it was torpedoed, he led his crew in throwing overboard the antiaircraft ammunition magazines close to the blaze and was the last man, except the captain, to leave the vessel."

Informed by THE TRIBUNE of the citation, the parents, Mr. and Mrs. James McFadzean, 932 Cherry street, Winnetka, said their son had told them when home last fall that his tanker had been torpedoed in July and he had been hospitalized for weeks by burns. Any bravery on his part he failed to mention.

Lt. McFadzean enlisted in the naval reserve last June and is now believed to be at sea. His wife, Edith, also a Glencoe teacher, lives at 1640 Sheridan road, Evanston.

ARMY GAINS TWO MILES IN 3 DAYS ON GUADALCANAL

Several Heights Occupied in 'Panzer Drive.'

BY ROBERT CROMIE.
[Chicago Tribune Press Service.]

GUADALCANAL, Solomon Islands, Jan. 14 [Delayed]—The headquarters of Maj. Gen. Alexander Patch announced today that the combined army and marine push which began Dec. 18 is still continuing with conspicuous success, despite determined enemy resistance and unbelievable difficulties of climate and terrain.

An army unit commanded by Maj. Gen. Joseph L. Collins advanced two miles on one flank in the last three days, killing several hundred Japs.

The first push of the present operations was made by a Chicago regiment which met unexpectedly heavy resistance on the slopes of Mount Austen, which dominates Henderson field and the Lunga roads. This was finally stormed Jan. 2 and held despite seven enemy counterattacks, some of which involved hand to hand fighting.

Take Other Heights.

While the position there was still in the process of consolidation a power drive continued westward toward Kokumbuna, and three days ago a daylight rush by the army took another well defended hill, with other heights occupied in rapid succession.

Tho the Japs are present in stronger numbers than was at first thought, they are seemingly bewildered by the Americans hitting where least expected and adopting the Jap trick of advancing in force over terrain which at first glance seems impassable.

"Panzer tactics" thus cut off the Japs and pockets of resistance are being mopped up one by one. One group of Japs tried to break out of a trap yesterday but was halted by 20 machine guns concentrated at the apex of their thrust.

Turn Guns Against Foe.

A spokesman for Gen. Patch paid tribute to the artillery and air force, which paved the way where going was rough by bombing, strafing, and shelling. He also mentioned the sterling work of the engineers, who have cut roads thru country where no sane person would believe it possible, and the efficient handling of the problem of evacuation of wounded from almost inaccessible areas. The supply problem is also a major headache, involving the use of cables, peeps, trucks, and drops from the air.

Loot taken from the Japs includes a number of machine guns, small arms, and field pieces, some of which are now firing against their previous owners.

Tho outnumbered on Guadalcanal and unable to launch any drive of their own since late October, the Japs seemingly are still hopeful it is possible to regain the island. They are developing airfields in other islands to the northwest, still running destroyers in and dropping supplies to drift to their comrades ashore.

But if the Japs retake Guadalcanal in the face of the present high morale of the keen fighting army it will be one of the most unexpected feats of the war.

TUMBLING CO-EDS GET TOUGH FOR SERVICE IN WAR

(Picture on back page.)

Durham, N. H., Jan. 24 [Special].—Months ahead of co-eds in most other schools of the country, girls attending the University of New Hampshire here are conditioning themselves for war work or military duty by a physical fitness program comparable to training given in the army and navy.

Under supervision of Margaret R. Hoban, director of physical education for women, 650 girls are regularly running the men's obstacle course, consisting of scaling a four foot wall, a zig-zag of three sets of fences, an eight foot fence, diving under a two foot rail, jumping an eight foot ditch and walking a plank of three 12 foot sections. The girls do calisthenics, stunts and tumbling, and army drill.

Prof. Hoban adopted the war physical fitness program immediately after it was suggested by the United States bureau of education.

an officer wants the best

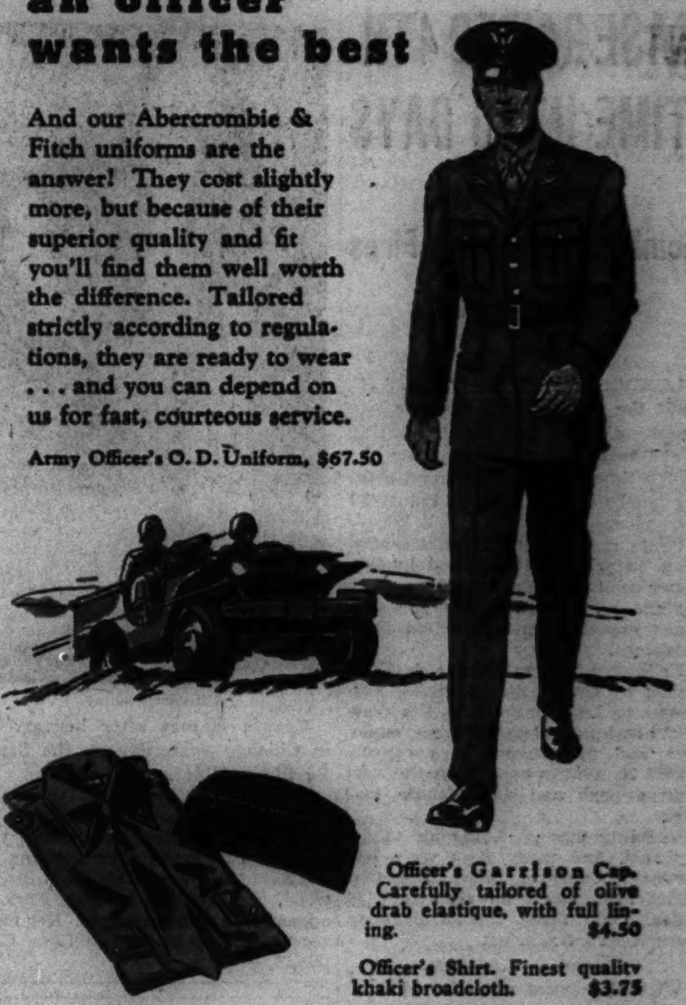

And our Abercrombie & Fitch uniforms are the answer! They cost slightly more, but because of their superior quality and fit you'll find them well worth the difference. Tailored strictly according to regulations, they are ready to wear . . . and you can depend on us for fast, courteous service.

Army Officer's O. D. Uniform, $67.50

Officer's Garrison Cap. Carefully tailored of olive drab elastique, with full lining. $4.50

Officer's Shirt. Finest quality khaki broadcloth. $3.75

VL&A
Best for Sport
VON LENGERKE & ANTOINE
NORTH 9 WABASH

Andes says . . . write him . . . but often!

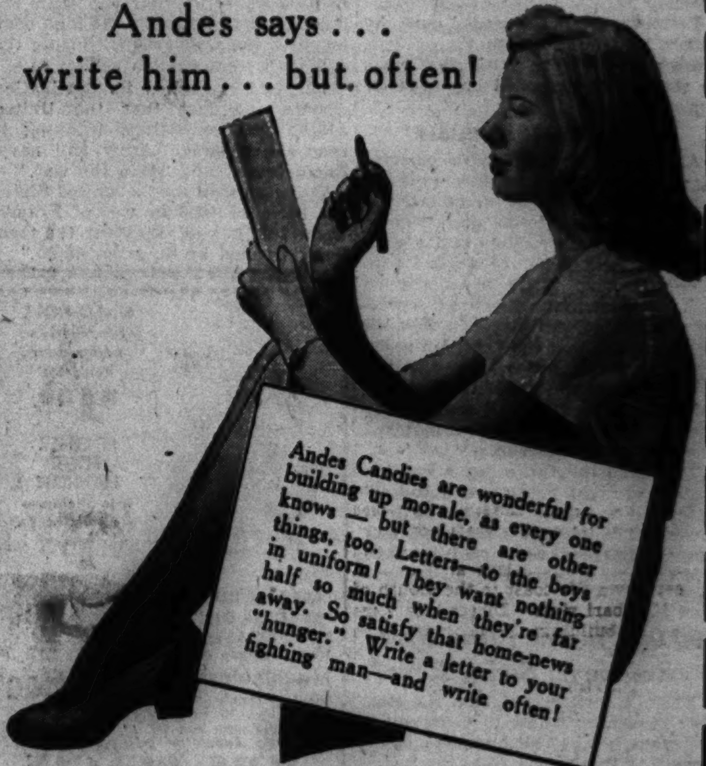

Andes Candies are wonderful for building up morale, as every one knows — but there are other things, too. Letters—to the boys in uniform! They want nothing half so much when they're far away. So satisfy that home-news "hunger." Write a letter to your fighting man—and write often!

Andes THE PEAK OF ALL Candies
50 SHOPS IN CHICAGO AND SUBURBS

CROSSWORD PUZZLE

ACROSS

1. Sorrowful exclamation
5. Sting
9. Tack
14. Change
15. Scent
16. Higher
17. Paragraph
18. Wild plum
19. Net
20. Loathe
22. Weep
24. Bird of fable
25. Attempt
26. Consumed
27. Slight depression
28. Ghost (colloq.)
31. Handsome edifice
33. Injure
34. Game like napoleon
35. Weight (pl.)
39. Ecclesiastical vestment
40. Weight
41. Unit of work
42. Eggs
43. Liquor distilled from pulque
45. Permit
46. Rove on the wing
47. Beast
49. Large spoon
50. Float
53. End
54. Part of "to be"
55. Fowl
56. Ancient bronze
57. Officer
61. Consumer
63. Quarrel
65. Sea eagle
66. Keep from happening
67. Other
68. Eggs of lice
69. Carry over river
70. Agent for changing colors
71. Narrow opening

DOWN

1. Eager
2. Tardy
3. God of war
4. Sign of disease
5. Autocratic
6. Unoccupied
7. Excessively
8. Builds
9. Occupied
10. Mimic
11. Steeple
12. Supporting member
13. Upright
21. Anger
23. Answer
26. Old Dutch measure
27. Cave
28. Artificial
29. White
30. Eyes (poetic)
31. Tin
32. Pull
34. Well-mannered
36. Frigid
37. Malign
38. Surfeit
40. Beige
41. Lamprey
44. Machine part
45. Once round race track
46. Secures
48. Failed to hit mark
49. Extend over
50. Bundle, as of grain
51. Move in devious course
52. Bury
54. Fluid
56. Consciously decorative
57. Instance
58. Seed appendage
59. Preposition
60. Comfortable abode
62. Blunder
64. Wield diligently

PUZZLE OF SATURDAY, JAN. 23, SOLVED

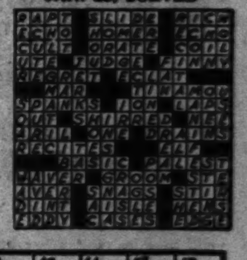

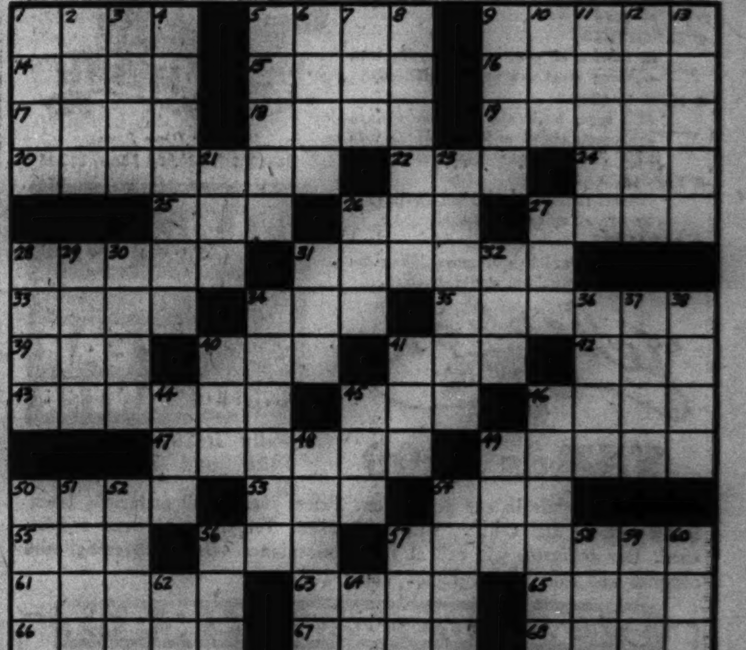

GOLDBLATT'S completely rejuvenates your old furniture for a very tiny sum. Our thorough methods have won many friends!

RE-UPHOLSTER
Your Living Room Furniture

Chair, $12; Sofa, $24
Others Priced to $89
$36 for 2 pieces

PRICES INCLUDE LABOR AND ALL MATERIALS
TAKE UP TO A YEAR TO PAY

- Re-covered in Your Choice of Lovely Fabrics
- Every Suite Custom Built in Our Modern Factory
- All Interiors Rebuilt with New Felt, Moss and Hair
- Woodwork Retouched, Frames Repaired and Braced
- All New Springs Wherever They Are Needed

5-Year Guarantee . . . on Construction and Workmanship
✓Free Pickup and Delivery!

For Free Estimate Simply Call
MONroe 9500
We'll send an estimator to your home with full information and samples of our lovely fabrics. All at no obligation to you!

GOLDBLATT BROS.
Department Stores

MONDAY HOURS
12 NOON TO 9 P. M.

Our Guarantee
We will refund your money if you can find fur coats of equal quality at prices lower than ours

Shayne's

JANUARY FUR SALE

brings you stunning tuxedo coats of black-dyed

Persian Lamb

SALE PRICED AT ONLY
$295

If you've been hoping for something very special in Persian Lamb value, here it is! We've scarcely been able to keep these coats in long enough to advertise them. The quality is wonderful at this price . . . they're full and lovely, and beautifully styled.

john t. Shayne
MICHIGAN AVENUE AT RANDOLPH

STEVENS
Open Every Monday 12 Noon to 9 P. M.

Pre-Inventory Clearance of Fine Furred Coats . . .

regularly 69.95 to 150.00
now only . . .

$44 $68 $88

Wonderful values . . . rich, generous fur trims, fine, warm fabrics—and good, long-lasting styles! In women's and misses' sizes. Shop early—for these!

Outstanding Values at 1/2 price and even less!

Size	Color	Trim	Originally	NOW
12	Black	Skunk	89.95	38.00
10	Black	Mink	89.95	44.98
12	Black	Silver Fox	100.00	50.00
10-16	Black	Silver Fox	100.00	50.00
14	Black	Mink	85.00	42.50
12-14	Black	Squirrel	65.00	32.50
12	Black	Mink	75.00	37.50
12	Green	Leopard	69.95	34.98
16	Black	Silver Fox	89.95	44.98
16	Black	Black Dyed Persian Lamb	118.00	59.00

(And many more not listed!)

Also: 15 Genuine Harris Tweed Coats....now 13.00
originally 35.00

"Teddy Bear" and Timme Tuft Coats.....now 10.00
originally 25.00 to 35.00

26, "28 ounce" Fleece Coats..............now 25.00
originally 35.00

Small groups of Suits and Zip-lined Coats reduced for a quick and final clearance! Broken sizes.

Coats—3rd Floor

Sheer Rayon Hosiery...........now 85c
originally 1.00 to 1.25.
Broken lots in sheer rayons . . . also proportioned lengths and stretch tops included.
Hosiery—1st Floor

Shoes Reduced ....now 10.85
400 pairs of Stevens shoes originally 12.95 to 15.75
200 pairs of Foot Saver Shoes (Black and Brown suede only) originally 12.95.
Shoes—1st Floor

All sales final. No refunds, credits or exchanges. No mail or phone orders. Prices plus tax expenses—where item is taxable.

Chas. A. Stevens & Co.
State Street Open 12:00 to 9:00

LORIENT U-BOAT BASE RAIDED 4TH TIME IN 10 DAYS

Bombers Leave Big Fires in French Port.

LONDON, Jan. 24 (AP).—The R. A. F. dealt the German war machine two smashing blows last night, blasting the U-boat nest at Lorient for the fourth time within 10 days and pouring bombs on the heart of industrial western Germany.

Radio stations at Berlin, Koenigsberg, Leipzig, Stuttgart, and Luxembourg went off the air simultaneously tonight, an indication that the Germans expected another allied bombardment.

Following up yesterday's daylight attack by United States Flying Fortresses on Lorient, the R. A. F.'s heaviest bombers unleashed high explosive and fire bombs in a concentrated 30 minute assault on the submarine pens and docks there last night.

Visibility was good, the air ministry said, and many fires were left burning. Some of them, returning pilots said, could be seen for 150 miles. Only three British bombers were reported missing.

Second U. S. Attack.

With this latest powerful blow at Lorient it became evident that the allies hope to flatten the French port from which Nazi submarines prey on Atlantic shipping, to knock out its power plants and workshops and pound its massive U-boat shelters to pieces.

Lorient has been raided more than 50 times since it was converted into a super-submarine base in the summer of 1940. Its thick concrete-covered stockades are believed to accommodate at least 20 U-boats and possibly 30.

Yesterday's was the second daylight attack by United States Flying Fortresses on Lorient. Their first visit to the heavily-defended city was on Jan. 3.

Germans Admit Casualties.

Altho the air ministry's communique treated last night's raid on western Germany as secondary to that on Lorient, it was described as heavy, and bomber pilots said a glow of great fires could be seen.

The German DNB news service said "residential quarters" were damaged in several places in western Germany and that the "civilian population suffered losses." To the initiated this would indicate that the raid was not on a small scale. Only the R. A. F.'s biggest four-motored bombers made the run.

The Germans threw up a concentration of night fighters over the approaches to their vital industrial areas, returning pilots reported, and ground defenses were said to have laid an intense barrage about the targets.

100,000 Women Run Nazi Railways, Swiss Report

BERNE, Switzerland, Jan. 24.—Railway passenger traffic in Germany is increasingly absorbing woman labor, according to a report from the Swiss-German frontier, where women conductors, station masters, baggage and sleeping car porters are estimated to number 100,000.

Brief Stop in City

[Tribune Photo.]

Connie Haines after her arrival in Chicago yesterday on the Santa Fe Super Chief.

Connie Haines, motion picture actress, stopped briefly in Chicago yesterday. Two hours after arriving on the Santa Fe Super Chief from Hollywood, she departed for New York to appear on a radio program. Her most recent picture is "Stage Door Canteen."

SWISS GET U. S. MAIL OPENED BY NAZIS IN FRANCE

[By Wireless to the New York Times and The Chicago Tribune.]

BERNE, Switzerland, Jan. 24.—A letter from New York dated Sept. 29 has just reached Berne. The slip affixed by the British in Bermuda, "Examined by 7806," has been entirely covered by another slip with the indication: "Opened by the high command of the wehrmacht," during the passage across French soil.

The letter reached its destination despite the fact that the United States postage stamps franking it bear the slogans "Army and navy. For defense," and "Win the war."

Outgoing mail for the United States has been resumed by way of France. These letters will also carry the mention "Opened by the wehrmacht."

HALO-ROLL
For milady's pompadour hairdress
$1.50
FEATHER EDGE HAIRCUT
with Shampoo and Set
$1.75
MADAME DUNCAN'S "SPECIAL OIL" END PERMANENT
With Shampoo and Set
$4.00
Machineless Wave
Gives lustrous, soft, natural curls. Easy to care for. Includes shampoo and set.
$5.00
No Appointment Necessary
MME. DUNCAN
25 West Randolph St.
Ground Floor Dearborn 3045-0732
Hours: 9 A. M. to 8 P. M. Daily

27 MIDWESTERN AIRMEN AMONG 120 DECORATED

Flying Fortress Crews Honored in England.

BY SEYMOUR KORMAN.

[Chicago Tribune Press Service.]

LONDON, Jan. 24. — Today's 120 awards to members of Flying Fortress crews for gallant achievements on recent bombing raids over France included 27 to midwesterners. At 8th air force headquarters it was said that the newest decorations raise to more than 500 the number given American flyers based in Britain.

The highest ranking officer honored today is Brig. Gen. Haywood S. Hansell, San Antonio, Tex. He was awarded the silver star for "indomitable courage and superlative leadership" in leading the raid on St. Nazaire, France, Jan. 2, and in bringing the bombers home without loss of life or equipment.

Pilots Get D. S. C.

Distinguished flying crosses went to 1st Lts. Robert F. Riordan, Houston, Tex., and Edward P. Maliszewski, Grosse Pointe, Mich., pilot and copilot. Three times they returned safely from raids with badly battered Fortresses "under seemingly hopeless conditions."

Three midwesterners received both the air medal and the oak leaf cluster, the latter equivalent to a second air medal. They are Eldon W. Audiss, Endeavor, Wis., and Lyle C. Woods, Plankington, S. D., both technical sergeants, and Staff Sergt. Theron S. Tupper, S. Johns, Mich.

Elmhurst Lieutenant Gets Medal.

Other midwesterners receiving awards were:

Air medals—Capt. Lawrence P. Dwyer Jr., Michigan City, Ind.; 1st Lts. Dean W. Bohlen, Rantoul, Ill., Ercil F. Eyster, Miamisburg, O.; 2d Lts. Norman L. Andrews, Cambridge, Neb.; Squire T. O'Connor, 193 East Charles road, Elmhurst, Ill.; John H. Roten, Akron, O.

Technical Sergts. Marshall B. Haugen, Duluth, Minn.; Robert S. Lammers, Toledo, O., Donald R. Richardson, La Russell, Mo.; Staff Sergts. Martin A. Bucholz, Milwaukee, Wis., Cyril E. Curb, Gemmell, Minn.; Lewis J. Fredericks, Hampton, Ia.; John P. Klee, Cleveland, O.; Thadeus F. Kusowski, Saginaw, Mich.; Calvin H. Owen, Union Star, Mo.; Richard E. Shumard, Steubenville, O., Bruno C. Stanczyk, Cleveland, O.; Sergts. Edward L. Demuth, Green Bay, Wis., and Charles R. Storer, Osborne, Kas.

Oak leaf clusters—Technical Sergt. Henry E. Mika, Youngstown, O., Staff Sergts. Clark A. Ehrhardt, Beecher, Ill., and Myron C. Olsen, Cleveland, O., and Sergt. Debert G. Steffens, Stockton, Ill.

DIES OF HEART ATTACK.

Joseph Frank, 64 years old, of 664 Melrose street, a salesman, died yesterday of a heart attack in his home.

Belfast Erects Memorial Stone to Yanks Tomorrow

BELFAST, Northern Ireland, Jan. 24 (AP).—A memorial stone bearing the inscription "The first United States army air forces landed in this city Jan. 26, 1942," will be unveiled Tuesday on the first anniversary of the event. They formed the vanguard of the American aerial detachments now based in Britain.

GENTLEMEN TOUGHEN UP
You can reduce that Waistline and build up a sturdy physique with Postl's time-tested methods. Established 1908.
Call CENTRAL 6484
And inquire about our short-term course.
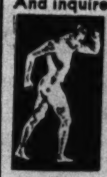
POSTL'S HEALTH Club
Conditioning Chicagoans since 1908
73 West Monroe St.

BUY WAR SAVINGS STAMPS
Store Hours Monday, 12 Noon to 9 P. M.
CARSON PIRIE SCOTT & CO
THE OLD GOLD AND SILVER EXCHANGE
Buys Diamonds
Cash Is Paid Immediately
Old pieces with gold and silver content—dental gold, ring settings, jewelry, sterling silver, watch cases, eyeglass frames are also bought
NOTICE: WE HAVE NO OUTSIDE SOLICITORS
Gold Department operated by Leo M. Alexander
Licensed on Treasury form T.G.L., 12
Pursuant to the Gold Reserve Act of 1934, No. 4638
Second Floor, Near Cashiers
BUY WAR SAVINGS BONDS

Buy War Bonds and Stamps

THOSE EXTRA-DIRTY HANDS REALLY CLEAN IN 30 TO 50 SECONDS!

DEEP CLEANING gets deep dirt—that regular wash-ups miss! Stubborn grime—gone! in 30 to 50 seconds! LAVA lathers fast—creamy-smooth—in hot or cold water, hard or soft. Saves your towels, plenty!

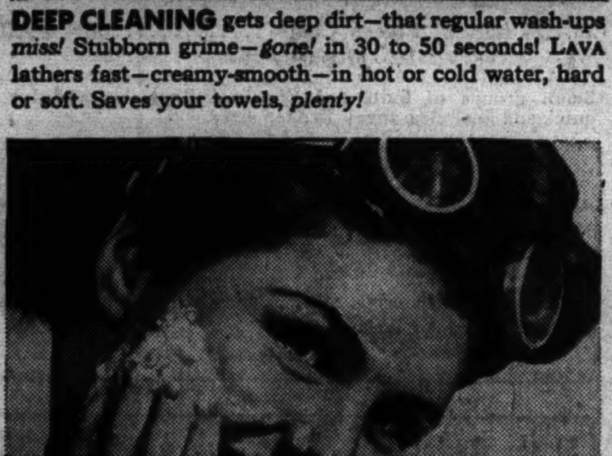

AWAY GOES DIRT! War-working girls rely on LAVA's swift, yet amazingly gentle cleaning to get hands really clean and pretty . . . even to remove cosmetics! LAVA wash-ups leave skin soothed, smoother.

Gets deep, ground-in grime—faster—easier than ordinary wash-ups ever can—yet LAVA is amazingly gentle...even for women!

YOUR ordinary toilet soaps just don't work fast or deep enough for that deep, grimy dirt.

But watch LAVA Soap rout grease, rust, oily dirt—in 30 to 50 seconds!

That double-action LAVA reaches stubborn grime—quick! Chases it out of skin creases, around nails and knuckles . . . down the drain! Cleans so thoroughly it removes many germs . . . helps nicks and cuts to heal!

And what a towel-saver! Dirt is rinsed off—not toweled off!

Yes, LAVA is fast—yet amazingly gentle! Even for Mother's skin. That good, gray LAVA bar lathers up fast—and creamy-smooth.

Get plenty of LAVA—for Dad's hard-working hands — youngsters' grimy arms, legs—your own hands! You'll all want it! Real economy, too—for thorough wash-ups. At your regular store. (Procter & Gamble)

MORE LAVA MIRACLES! Combats perspiration odors . . . removes cosmetics and cigarette stains. Swell, too, for cleaning glassware, paintwork, porcelain, aluminum, etc.

YET SO SOOTHING! Fast—yet actually gentle enough to clean a toddler's dirty little hands! Won't chafe. No roughness in LAVA's creamy-smooth lather. Leaves skin comforted.

Nothing Cleans Better than—

LAVA

7¢ LARGE SIZE—10¢

THE GOOD GRAY BAR WITH THE CREAMY, SNOW-WHITE LATHER!

Your Old Suite Rebuilt and
REUPHOLSTERED
in Choice of Lovely Colors

By Expert UNION Workmen In Our Own Daylight Factory

Learn how inexpensively you can give your OLD suite a new BEAUTY TREATMENT that will tone up your entire home and add many years of good wear.

- RECOVERED in fabrics of your own selection. All webbing reset and reinforced.
- NEW SPRINGS ALL seat, back and cushion springs are reset, retied and REPLACED with NEW SPRINGS wherever needed.
- REPAIRED Frames repaired, retouched and braced by expert union craftsmen.
- REFILLED New cotton felt and moss filling for comfort; sterilized and vacuumed.

$36.00 for 2 PIECES
$5 A MONTH
Minimum Down Payment
Davenport, $24.00—Chair, $12.00
Others at $34.50 up to $89.75
Construction & Workmanship
Written 5-YEAR GUARANTEE
Fully INSURED against FIRE and BURGLARY!

Telephone
YARds 1200

Yes, insured while in our possession. Prices include all materials, labor, FREE pick-up and delivery within 30 miles. Telephone or Send a Postcard. Our estimator will call at your convenience—Day or Evening, with samples and full details. Phone Yards 1200.

STRAUS & SCHRAM
115 SOUTH WABASH AVE.
834 W. 63rd Street
4128 W. Madison St.
Small Charge for Deferred Payments.
3318 N. Lincoln Ave.
4041 Milwaukee Ave.

Marshall Field & Company

last 6 days to save in the

ANNUAL JANUARY SALE OF BED PILLOWS

- 5 good pillow values to choose from
- Each one comfortable and durable
- Reprocessed feathers, reprocessed down

Super Extra $10.95
Filled with down and covered in a choice of green or blue stripe ticking. Twin bed size. 20 x 36 inches, $17.95

Drake $7.95
Filled with 75% down, 25% feathers. Choice of green or orchid stripe ticking. Twin bed size, $12.95

Pittsfield $5.95
Filled with 50% down and 50% feathers. Covered in blue stripe ticking. Twin bed size, $8.95

Sherwood $4.95
Filled with 25% down, 75% feathers. Covered in pink stripe ticking. Twin bed size, $6.95

Berkshire $3.95
Filled with goose and duck feathers. Covered in blue stripe ticking. Twin bed size, $5.95

Eighth Floor. South, Wabash
Also in Evanston and Oak Park

PERMANENTS

$1.50 Complete Including SHAMPOO and SET

Giving just such values as this during the past 18 years has made FAMOUS BEAUTY SHOPS "Chicagoland's" Foremost Permanent Wave Specialists. Daytime appointment not necessary. Phone for evening appointment.

FAMOUS BEAUTY SHOPS

Loop Salon, 6 E. Randolph, DEA. 2786
2nd Fl. N. E. Corner State and Randolph

FAMOUS Neighborhood Shops
South
- 721 W. 63rd NORmal 0069
- 5331 Lake Park FAirfax 3880

North
- 5407 N. Clark LONgbeach 4743
- 1622 Howard AMBassador 1168
- 3940 N. Ashland BUCkingham 7882
- 6340 N. Western ROLlycourt 2877

Northwest
- 4704 Irving Park PENsacola 7810

West
- 18 So. Pulaski VANburen 8883
- 2552 So. Pulaski LAWndale 7687

Oak Park
- 1140 Lake 2d Fl. EUClid 8836

Evanston
- 1718 Sherman GREenleaf 8455

South Chicago
- 2846 E. 92nd SAGinaw 7700

BUY U. S. WAR BONDS AND STAMPS

THIS COMPLETE, SIMPLE, PRACTICAL COURSE FOR SELF-INSTRUCTION WILL QUICKLY GIVE YOU

A Complete Mastery of MATHEMATICS

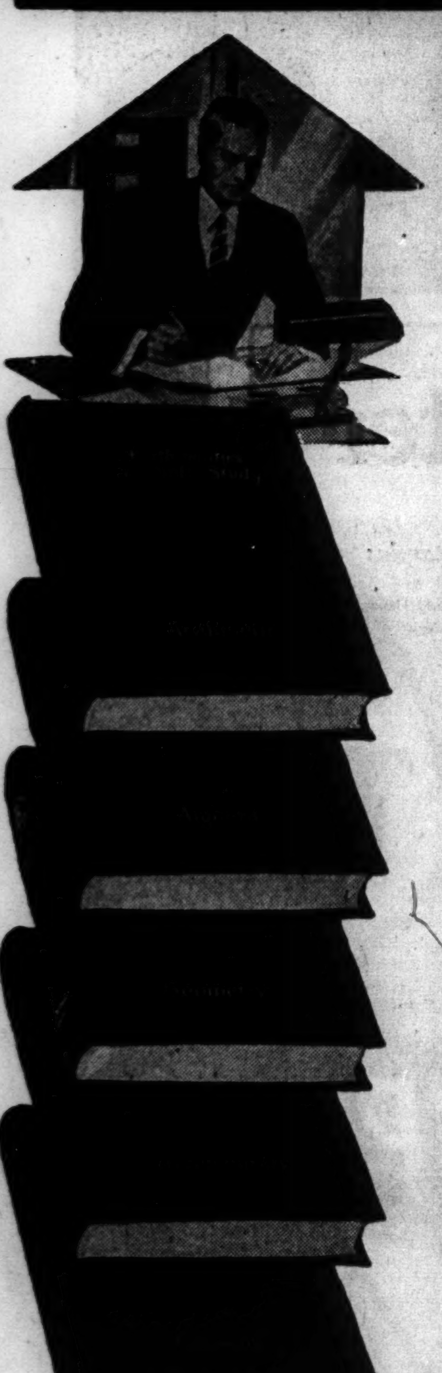

THE ESSENTIAL KNOWLEDGE FOR SO MANY OF TODAY'S

NEW WARTIME JOBS

PREPARE now for an important job in America's busy war-time industries—learn mathematics. Mathematics is the basic requirement of all mechanical and scientific work, and of all business or industry based on science. Without this essential knowledge even the most capable man is left behind while others forge ahead to better jobs, bigger contracts, more money. You need mathematics to understand all technical work, to supervise operations, to improve, speed up and check on your work and the work of others. Such basic training is quickly recognised today and gladly paid for. It singles you out from the crowd and gives you an advantage whether it is a matter of a job, a promotion, or a contract. Now you can learn mathematics by an easy, inexpensive and time-saving method. A very simple and extremely interesting course in book form has been prepared for you by an expert who has devoted a lifetime teaching practical men the fundamentals of this important subject.

MATHEMATICS for Self Study

By J. E. Thompson, B.S. in E.E., A.M., Dept. of Mathematics, Pratt Institute

These books start right from the beginning with a review of arithmetic that gives you all special short cuts and trick problems that save countless hours of your time and make you more valuable to yourself and your job. Then they go right into higher mathematics and show how simple it is when an expert explains it for you. Mr. Thompson, the author of these books, has had many years experience in giving students the kind of mathematical training they need in practical work. He presents each practical method and problem in the clearest and simplest way. He gets right down to the kind of information that you need in your daily work.

A Complete Course and Reference Library
In 5 Volumes—1,598 Pages—Illustrated

ARITHMETIC—Starting with a quick review of principles, it presents all the special calculation methods used in business and industry, in military and civilian engineering.

ALGEBRA—Starting with simple practical problems, this book shows you, step by step, how to apply algebraic methods to the most complex problems relating to machines, engines, ships, planes, etc.

GEOMETRY—States clearly all needed facts about plane figures, circles, polygons, etc., applicable in sheet metal work, navigation, etc.

TRIGONOMETRY—This volume makes easy the principles of angles and triangles, shows you how to use tables that explain their functions. Useful in machine work, surveying, range-finding, etc.

CALCULUS—You will enjoy mastering calculus in this interesting new way and will find it will enable you to solve computation problems that can be solved by no other method.

Send No Money—Examine These Books for 10 Days Free

The coupon below brings you the 5 books for 10 days' trial. After 10 days return the books to us without obligation or send us the small down payment of $2.95, balance in three monthly payments. D. Van Nostrand Co., 250 Fourth Ave., N. Y. C.

MAIL THIS COUPON

D. Van Nostrand Co., 250 Fourth Ave., New York, N. Y.

Send me MATHEMATICS FOR SELF STUDY in 5 volumes. Within 10 days I will either return the books or send you $2.95 as first payment and $2.00 per month for three months until the total price of $8.95, plus a few cents postage, is paid.

(If you send remittance of $8.95 with this coupon, we will pay the postage. Same return privilege; refund guaranteed.)

Name............
Address............
City and State............
Reference............
Address............ Chi. Trib. 1-25-43

SERGT. JOHNNY, VET AT 15, GETS MARCHED HOME

Angry Ex-Soldier Ordered to Mark Time.

Milwaukee, Wis., Jan. 24 (AP).—An ex-sergeant at 15—that's Johnny Maras, who is back home here with an army discharge in his pocket and mad enough to chew nails.

Johnny earned his sergeant's three stripes the hard way—after fibbing a bit about his age, of course—in the heavy weapons unit of the infantry. Then the colonel found out about the fibbing.

That was two weeks ago, after Johnny had been sent to an embarkation point and was about to take off for a crack at the axis.

15? Him? Why, Colonel!

"I've found out your real age," said the colonel. "You're only 15."

"O, no, sir," said Johnny. "I'm 18."

The colonel chuckled.

"I checked up at the city hall in Milwaukee," he said. "I found you were born June 28, 1927. That makes you 15."

So Johnny confessed.

And then the colonel said, smiling: "You know, Johnny, you're the first 15 year old sergeant I've seen in this army."

But regulations are regulations, and the colonel handed Johnny a discharge.

Nothing To Do But Mark Time.

"I figure that when I was home on furlough at Christmas somebody found out how well I was doing in the army and turned me in," Johnny speculated. "Now, wasn't that a lousy trick?

"So now I got to wait a year and a half before I can get in there and pitch. I can't get into the marines or the navy until I'm 17, and the army won't take me back until I'm 18. And the war probably will be over by then."

How'd he get in in the first place? Well, his pal, a marine, was killed at Pearl Harbor. So Johnny quit school [he was in the seventh grade at Kilbourn trade school] and hitch-hiked to California.

He went thru basic training at Camp Roberts, California, and was transferred to Fort George E. Meade, Maryland. After that came shipment to the embarkation point, and then he was marched home to his mother, Mrs. Katherine Maras, a widow, of 2475 West Hopkins street.

Marches Home

(Story in adjoining column.)

[Associated Press Photo.]

Johnny Maras, ex-sergeant at the age of 15, who was sent home to Milwaukee after his age was discovered.

Hear Nanking Will Draft 10,000,000 Chinese for Japs

CHUNGKING, China, Jan. 23 [Delayed]—(AP).—The Central news asserted today that Wang Ching-wei, head of the puppet Nanking government, agreed during a recent visit to Tokio to draft 10,000,000 men in the Japanese occupied area of China "to serve as Japanese gun fodder" and levies already had started. A large scale migration from the occupied territory to free China was forecast as a result.

GIVES ANNAPOLIS OAR OF CIVIL WAR RAIDER ALABAMA

[By Wireless to the New York Times and The Chicago Tribune.]

LONDON, Jan. 24.—The handle of an oar from one of the Alabama's lifeboats which was salvaged after the Confederate commerce raider was sunk by the frigate Kearsarge in the English channel on June 14, 1864, has been given to navy authorities here for the United States Naval academy museum at Annapolis.

The oar is believed here to be the only relic left of the Alabama except a shell which lodged in the Kearsarge's rudder post and failed to explode. The oar was given to the navy by Mrs. G. M. Pascoe Williams, a granddaughter of Capt. Jones who commanded the English yacht Deerhound, which rescued the Alabama's commander, Capt. Semmes.

Capt. Semmes gave Capt. Jones the oar and also a model of the Deerhound which, along with contemporary accounts, Mrs. Williams also sent to Annapolis. Mrs. Williams always had refused to give the relics until the United States entered the war. As soon as war was declared she agreed to make the gift.

AUSSIE SAYS 5TH COLUMNISTS STIR YANK 'INCIDENTS'

MELBOURNE, Australia, Jan. 22—[Delayed] — (AP). — Army Minister Francis Forde said today that a spirit of friendliness and comradeship existed between United States and Australian troops fighting side by side in New Guinea.

"There is absolute harmony and mutual respect between the two forces," Forde said. He added that some time ago incidents occurred in certain Australian towns and cities, and that civilians for their own ends instigated the disagreements.

"These people are fifth columnists of the worst kind,' Forde said. He added there was no reason to believe Australia is exempt from attentions of enemy agents, and said soldiers must be on guard so as not to be influenced by civilians trying to stir up trouble.

Burglars Get 3 Safes and $831 at 3 Bakeries

Burglars who visited three Burny Brothers, Inc., bakeries early yesterday departed with the safe of each store and a total of $831. The store at 5951 Lake street lost a 650 pound safe containing $182, the bakery at 5628 West Madison street one weighing 400 pounds containing $274, and the store at 335½ North Central avenue one of 400 pounds containing $375.

REPORT TURKEY FEARS GERMAN ATTACK BY MAY

Nation in Path of Logical Nazi Move, Belief.

NEW DELHI, India, Jan. 24 (AP).—Information gathered in the wake of a visiting Turkish press mission indicates that Turkey considers May 1 her crucial hour, seeing an outside possibility that Hitler may attempt then to break thru into the middle east and drive behind the Russians in the Caucasus.

The press mission, five leading Turkish journalists brought to India by the British on a goodwill tour, spent several days in New Delhi, and is returning to Turkey early in February.

May 1 is considered the critical date because then the passes thru the barrier of the Turkish and southern and eastern mountains will be cleared of snow, and the ground sufficiently dry for motorized operations.

Hitler Can't Sit Tight.

Such an outlook is by no means officially aired, but was obtained from a competent source cognizant with the Turkish viewpoint. The supposition is based by the Turks on these points, this informant said:

1. The attack would be designed to divert both Anglo-American and Russian pressure from other fronts.
2. It is a militarily logical zone for German operations to get at the Caucasian oil and split the enemy front.
3. It could come as a desperate gesture by Hitler, since he cannot simply sit tight while the allied ring closes in.

Anticipating the possibility of such a move, the Turkish army is being kept mobilized to the peak despite the terrific drain it imposes on a relatively poor country already heavily burdened by losses from the last war and efforts to carry on the late Kamal Ataturk's national reconstruction program.

People Favor Allies.

Aside from this there is a striking change of tone in the comments of private citizens in Turkey, this informant continued. In official positions the neutrality and friendship of both sides are maintained, but in recent months frequent comment has been heard among the population that the time is ripe for Turkey to declare herself on the side of the allies.

The informant concluded that Turkey no longer is the happy hunting ground for lucky German diplomats, specialists, and their wives tired of limited rations.

JOINT DEVELOPMENT OF CANADA, ALASKA UNDER CONSIDERATION

OTTAWA, Ont., Jan. 24 (AP).—An international planning project aimed at extending the wartime collaboration between Canada and the United States in peacetime development of a vast area of northern British Columbia, the Yukon territory, and Alaska was announced today by a Canada-United States economic committee.

The committee's study is believed to be the first of such magnitude approached on an international basis, said a statement issued here today. The North Pacific region involved in the scheme covers about 1,000,000 square miles with a population of about 100,000. Dr. W. A. Mackintosh of Ottawa is chairman of the Canadian section of the joint committees and Dr. Alvin H. Hansen of Harvard university heads the United States section.

The study is to be carried out by coöperating officials of the two governments with the "active assistance" of British Columbia officials. Charles Casmell, deputy minister of mines and resources for Canada, and James C. Rettie of the Portland, Ore., office of the United States national resources planning board have been appointed to organize and direct the study.

Sinks Millionth Ton of Axis Shipping in Mediterranean

ALEXANDRIA, Egypt, Jan. 24 (AP).—Almost coincident with occupation of Tripoli there came a British navy announcement today of the sinking by a British submarine of the millionth ton of axis shipping in the Mediterranean.

{Last Week! January Sale!}

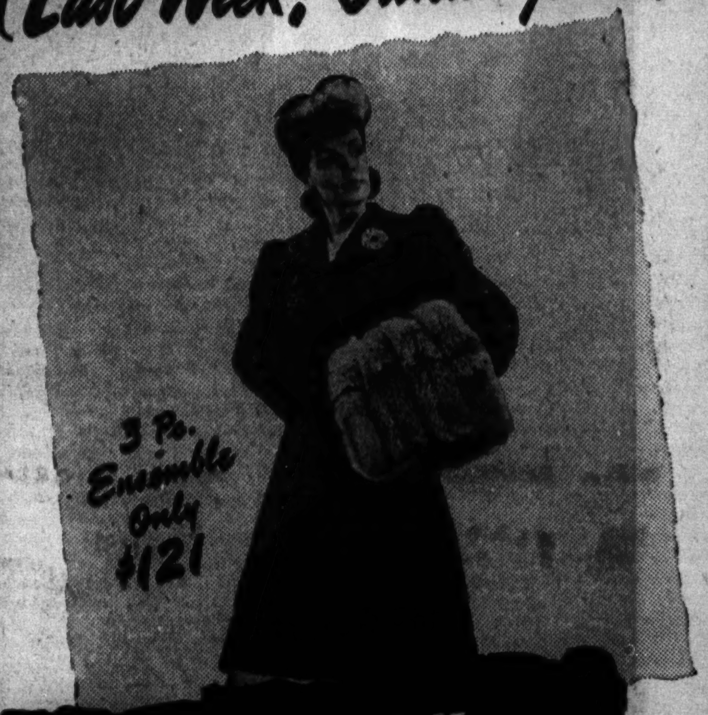

PARKER'S GREATEST January Clearance OF ALL Fur Coats SAVINGS UP TO 1/2

OPEN TONIGHT 'TIL 9 O'CLOCK

Pictured above is Chicago's greatest value! Stunning Black-Dyed Persian Lamb Paw Coat, genuine Silver Fox Hat and huge pillow Silver Fox Muff . . . all 3 for only $121! Actual $220 value! This and hundreds of other amazing values now offered! Guaranteed $178 to $248 Fur Coats, drastically reduced to only $121! Hurry! Hurry!

Now! BLACK DYED PERSIAN LAMB.....$121
Now! SABLE DYED CHINA MINK.......... 121
Now! SILVER TIPPED LET-OUT RACCOON 121
Now! NATURAL GREY CHINA KIDSKIN... 121
Now! HOLLANDER Sable Blend MUSKRAT 121
Now! SABLE BLENDED RUSSIAN FITCH.. 121
Now! HUDSON SEAL-DYED MUSKRAT ... 121
Now! MINK DYED MARMOT............ 121
Now! BLACK DYED PERSIAN LAMB PAW. 121
Now! NORWEGIAN DYED FOX GREATCOAT 121
Now! DYED SKUNK GREATCOAT........ 121
AND MANY, MANY OTHERS!

Small deposit reserves your selection; then use our convenient budget plan and wear your lovely fur coat while paying for it.

Parker Quality Furs

220 S. STATE ST.
Near Adams
Open Daily 9 A. M. to 9 P. M.

STEVENS
Open Mondays 12 to 9 P. M.

12.95

Spring Sprite

our happy little dress brightened with print!

A dress for gay days—gay dates! It's cunning and young, with good lines for smaller figures . . . full in the skirt, high in the waist. Black rayon crepe with insets of bright printed rayon jersey. 9 to 15. 12.95

Jr. Deb Salon—5th Floor

Chas. A. Stevens & Co.
State Street Open 12:00 to 9:00

77th Year

JOHN A. COLBY & SONS
Wabash at Randolph

Basement Sale

Maker's Factory Clearance of Odd Beds

19.75 each — Solid Mahogany, Solid Walnut, Solid Maple — 19.75 each

Manufactured to sell for $35, $40 and $45 each. All in stock for immediate delivery.

Other groups at 15.75 and 24.75.

Spectacular values in this day of scarcity.

Twin or full size

42.50 Twin Beds Now 19.75 Each

Illustrated is one of a large variety included in this sale.

SOLID WHITE ELM GROUP: Bed, dresser with mirror and 5-drawer chest. Blonde color. 3 pieces at the amazingly low price of.......... 84.50

(4 pieces with twin beds, 106.50)

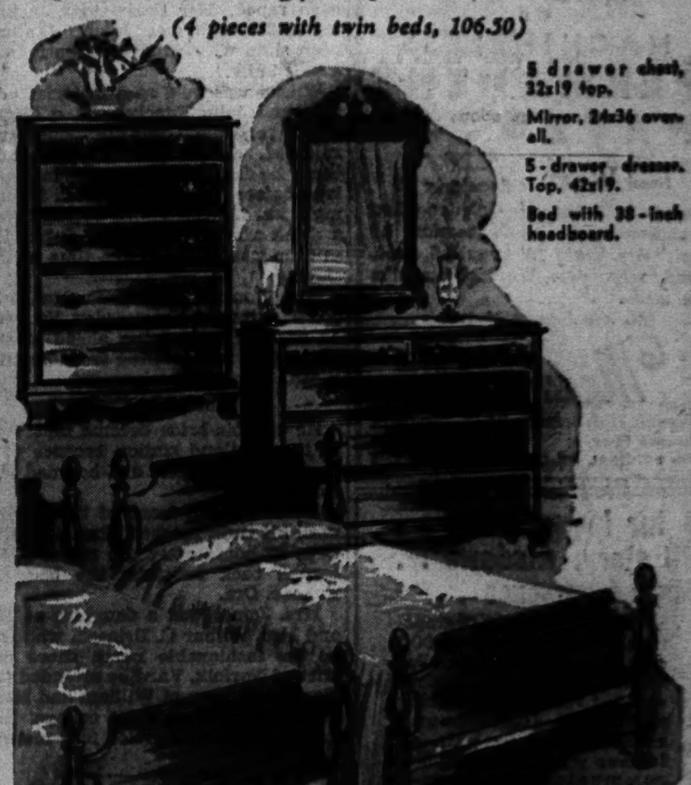

5 drawer chest, 32x19 top.
Mirror, 24x36 overall.
5-drawer dresser. Top, 42x19.
Bed with 38-inch headboard.

Here's quality at a price. Sturdy, generous size pieces made of all solid wood. No gumwood, no substitutes. Come and see this example of QUALITY AT A PRICE shown in the Concord room of our Basement. Note these important details: Oak drawer work, center drawer guides, dust-proof divisions and full panel backs.

The Neighbors By George Clark

"No use complaining to the superintendent. All he says is: 'Sure it's cold! Aren't we glad we're not up in Alaska or Iceland with the Army!'"

Fur Headquarters—5th Floor, Butler Bldg.

MURRAY-BLACK

New 1943—Show Room Samples!

Soft, Silky Pelts, Excellent Workmanship—A Beautiful Blending of Styles, Quality, Value —With a 3-Season Guarantee—

24 YEARS Fur Headquarters

SMALL PAYMENT DOWN

Balance in 12 Months

YOU SAVE FROM $50 TO $75

$100

Sable Dyed Muskrat	$100
Norwegian Dyed Blue Fox	$100
Mink Dyed Marmot	$100
Persian Bdtail. Lamb Paw	$100
Lustrous Dyed Black Skunk	$100
Black Cross Persian Lamb	$100
Silver Fox Paw	$100
Silver Dyed Rac. Opossum	$100

Murray-Black

5th Floor Butler Bldg.

162 N. STATE STREET

—Open Every Evening to 7 o'Clock—

Special—4 Days Only

Monday, Tuesday, Wednesday, Thursday From 9:30 A. M. to 4:30 P. M.

MACHINE OR MACHINELESS PERMANENT WAVES $3.75

With Shampoo and Finger Wave — Regularly $5

Given in 2 hours. Only one fine solution used. No discomfort or intensive heat. A beautiful, soft, and curly wave. Will last 6 months or more.

No Appointment Necessary

Madame Love

French Hairdresser 31 E. Madison

Ground Floor Dearborn 0304-01

The ORIGINAL and ONLY Madame Love Shop

3 fur buggy robes . .
30 storm windows . .
Slide trombones . .

50 pound shipments of grapefruit and oranges—10,000 rolls of gummed tape—police trained Doberman-Pinscher—secret formula for making perfumes—16,000-pound rubber conveyor belt, 42 inches wide—inter-office communications system—girandoles, crystal chandeliers and Coalport service plates—complete set of voice culture books—book and program printing service in Polish, Bohemian, Italian and Slav languages—these were subjects of recent Tribune want ads.

Want ads in today's Tribune offer scores of new opportunities of many kinds. Turn to the want ad section now.

***Facts** about the cost of*

Personal Loans

you ought to know before you borrow

Your savings on a $150 loan for one year can be enough to buy a $25 War Bond!

Most people in Illinois pay the maximum lawful small loan charge when they borrow. You can *save at least half* by coming to Merchandise Bank. And—your monthly payments can be less.

Merchandise Bank has four loan plans at costs from only $3 to $8 a year for $100.

For quick, friendly attention, for *lower* borrowing costs and *lower* monthly payments, bring your financial problems here.

Call Whitehall 4500—or come in personally—any weekday until 4 P. M., Saturday until 12.

4 LOAN PLANS

Choose the one that suits you best

1. Your Signature Only
2. With One Co-maker
3. On Collateral
4. On Your Automobile

One of America's 250 Largest Banks Invites Your Business

MERCHANDISE NATIONAL BANK

Personal-Auto Loan Dept., 2nd Floor, Merchandise Mart

Whitehall 4500

DEATH SCREAMS PROVIDE A CLEW IN TRAIN SLAYING

Bride's Cries Described by Sleeper Occupants.

(Pictures on back page.)

Portland, Ore., Jan. 24 [Special].—A woman's screams provided one clew today in the mystery of the murder in lower berth 13—which investigators described as the strangest crime ever to escape the pages of fiction.

The screams were uttered by Mrs. Martha James, 21 years old, the bride of a navy officer, a moment before some one killed her at 4 a. m. yesterday by slashing her throat in the sleeper of a speeding train. They were heard by two other occupants of the sleeper, who said they heard a woman say:

"I can't take this any longer."

Shriek Follows Pause.

Then there was a pause, they said, and the woman shrieked: "My God! He's killing me!"

The two other occupants of the sleeping car, Eugene W. Norton of Daly City, Cal., and William Van Dyke, a marine, said they saw Harold R. Wilson, a marine private who occupied upper 13, leap from his berth to aid Mrs. James, who had fallen into the aisle.

Wilson said he had heard a scream and had looked from his berth in time to see a dark, husky man emerge from lower 13 and run down the aisle of the car.

Sprints After Mystery Man.

After determining that Mrs. James was dead, Wilson sprinted after the man. He pursued him thru the aisles of three sleeping cars but was unable to catch him. Blood spots were found later in the cars, and the vestibule door of the third one was open.

The train, the Southern Pacific's West Coast limited, southbound for San Francisco, Cal., was passing slowly thru the little town of Tangent, Ore., at the time. Police said the slayer may have jumped off and boarded another train, which, northbound, was going thru the town at the time.

Sheriff Herbert Shelton of Linn county found footprints along the tracks in Tangent, but was not certain they were those of the slayer. A manhunt was organized in the area.

Slain with Dull Knife.

Dr. John Beeman, Oregon police crime expert, examined the body and reported that Mrs. James had not been raped. Her possessions, including $112 in cash, were intact. She had been slain with what apparently was a dull knife.

Wilson was held at a material witness and John Funches, 30, a Negro dining car waiter, was questioned and released. Police said Funches told them he had been drinking in Portland before boarding the train Friday night but that he denied having taken a drink after reporting for duty. He said he was asleep at the time of the slaying.

Mrs. James' husband, Ensign Richard F. James of Nassawadox, Va., was on another train miles ahead at the time. He was traveling from Seattle, Wash., to a new assignment.

Separated by Crowd.

He and his bride became separated at the Portland station because of a crowd of passengers and boarded separate trains.

James did not learn of the slaying until his train reached Klamath Falls, Ore., 10 hours after the murder. He turned back to claim the body at Eugene, Ore.

Mrs. James was a daughter of Mr. and Mrs. Wilbur C. Brinson, who live in the fashionable north shore district of Norfolk, Va. She attended the Norfolk division of William and Mary college and Sweet Briar college. She and James were married four months ago.

Announce Deduction Plan to Speed Bond Purchases

The minute man division of the war savings staff of the United States treasury in Chicago yesterday announced a new method of regular bond purchases for doctors, lawyers, and other professional men. The plan calls for periodical deductions from checking accounts designated by the purchaser, A. E. Bryson, chairman of the minute man division, announced.

Friend of the Yanks

[The Friend of the Yanks department will answer questions about the draft and military service, both in the daily columns and by mail, if stamped, self-addressed envelopes are sent with the queries.]

E. R. K. writes: "I enlisted in the army air force last November as an aviation cadet. I was told at the time I could serve as a private unassigned at Fort Sheridan while waiting for flight training. I have tried twice since but can't get any information. Have my files been lost?"

ANSWER: Your files will be at the air corps office of the service command in which you enlisted. In Chicago the offices of the sixth service command are room 514, 20 North Wacker drive. You should notify the officer in charge and ask about your assignment.

W. E. T. writes: "I have been told that the government has been exempting commercial fishermen in Alaska and on the west coast. My local board has no information on the question. For the last 15 years I have fished on the Mississippi river as a commercial fisherman, and I am now 33 years of age. Do you think I could be exempted?"

ANSWER: Selective service headquarters in this area does not have occupational bulletins covering the status of commercial fishermen in the middle west, but we do know that the groups you mention receive deferment. It is suggested you write to the Occupational Deferment Director, Selective Service Headquarters, Washington, D. C., giving detailed information about the amount of fish you sell commercially.

R. D. writes: "In one of the papers on Thursday or Friday, I saw an article saying that the Veterans of Foreign Wars had established headquarters to help boys who wanted to enter the air corps. Would you tell me where they are located and what they do?"

ANSWER: The Cook county council of the Veterans of Foreign Wars has an office at 180 West Washington street, Chicago. Thru this office you may make arrangements for a free screening or mental examination for young men wishing assignment to the air corps. The examination covers mechanics, mathematics, current events, etc., and is, in all respects, similar to that given by the air corps, and lasts 1 hour and 15 minutes. From the examinations, it can be determined what subjects you are too weak in to pass the regular air corps examinations. The organization also will advise you where you may go to receive a free medical examination. The phone number is State 4893.

H. W. F. writes: "My brother in the navy took out insurance and named my father and sister beneficiaries jointly. If the father remarries and the insurance becomes payable, would the stepmother receive the sister's share? Would she receive father's share if father died?"

ANSWER: Under present regulations, insurance benefits pass to the nearest of kin unless otherwise stipulated in the policy. The stepmother would not qualify for any part of the insurance benefits. We have an article, "Insurance for Yanks," explaining the benefits and who may be named beneficiaries, and we will send it upon request if a large, self-addressed, stamped envelope is sent to us.

Yank Pilot Parachutes Into Capture of Tripoli

CAIRO, Jan. 24 (AP).—An American pilot, Richard Kimball of Minneapolis, marched into Tripoli with the conquering British 8th army yesterday. The 23 year old flyer had bailed out of a flaming plane and parachuted down near a British advance column in the Tarhuna area. He continued with the column because all traffic was headed west.

WALLACE VISIONS ALL BUT A FEW IN MIDDLE CLASS

Says, However, That Alger Is Not Dead.

Washington, D. C., Jan. 24 (AP).—Vice President Henry A. Wallace, one of the foremost exponents of post-war planning, in an interview today summed up his vision of the nation's future as "an America where all can become members of the middle class—where all can share in the benefits which that class has enjoyed in the past."

Henry A. Wallace.

The Vice President, who doubles as chairman of the board of economic warfare, declared:

"The spirit of competition will and must continue to be one of our main driving forces.

U. S. to Fill in Gaps.

"We can have full employment in this country without destroying private initiative, private capital, or private enterprise.

"Government can and must accept the major responsibilities for filling in whatever gaps business leaves.

"The more private enterprise succeeds in maintaining full employment, the less government spending will be required.

"Horatio Alger is not dead in America and never will be.

"Men must work for what they have. By and large their material reward will continue to be based on how skilled they become."

Share Private Home.

Most Americans, the Vice President asserted, visualize the nation of the future as made up not of "propertyless workers," but rather an America "where all can become members of the middle class," "sharing such things as private homes with modern conveniences, including electrical appliances, a car neither old nor ramshackle, decent clothes and books," and recreation.

"If we can work out the ways to keep production going on an equally high level after the fighting ends, every family can enjoy a comfortable income, even tho there continue to be wide differences between what is earned by skilled professional men, or inventors, or daring business men, and what average workers earn," he asserted.

OUR JANUARY SALE

ISN'T THE SAME THIS YEAR!

This year, the Uhlemann standard of finer, enduring quality in furs is of far greater importance to you *now* than "little dollars" saved!

Another reason on page 9

UHLEMANN FURS

6 N. MICHIGAN CORNER OF MADISON SECOND FLOOR

Buy War Bonds and Stamps

GERARD SAYS AP ISN'T MONOPOLY, AND SHOWS WHY

Any One Can Seek News, Ex-Envoy Explains.

New York, Jan. 24 [Special]. — James W. Gerard, former ambassador to Germany, who was one of the lawyers who drew up the present rules governing operations of the Associated Press, defended the AP against the federal government's monopoly charges in a broadcast address tonight.

"There is a great agency in this country for the gathering of news, called the Associated Press," Gerard said "It is now under fire under charges of being a monopoly.

"What is a monopoly?

"Suppose Smith has a coal mine only 10 miles east of New York and Jones has another coal mine 10 miles west of New York, and suppose there is no other coal mine nearer than 1,000 miles and Smith and Jones combine into the ownership. Then a monopoly, dangerous to the public, has been created. Smith and Jones can raise the price of coal and squeeze the public.

Operation Open to All.

"But, if Smith and Jones were each running a bus to Montauk, and combined, there is no monopoly because any one can run a bus in opposition.

"Many years ago, some of the newspapers in this country agreed to operate together in the collection of news, hiring, for example, domestic and foreign correspondents who sent their dispatches to the newspapers which hired them, and this is the Associated Press.

"I am particularly interested in the charges of monopoly now made because, and it must be nearly 50 years ago, I, a young lawyer representing the New York World, took part in a meeting which revised and revamped the rules of the Associated Press."

"Why Should They Let Him In?"

Gerard compared the field of news to the strip of beach between high and low water mark—a no man's land—where he and neighboring summer residents of Fire Island might collect and pool their driftwood, altho any one is free to gather driftwood.

"Now suppose one man appears and says, 'Let me in your little driftwood pool. If you do not, I'll complain to the attorney general.'

"Why should they let him in? They have not created a monopoly. Do you think any court will compel them to let him in? How does catching driftwood differ from catching news, news which is like ownerless wood, floating in the open sea?

Same Applies to News.

"And wherein does the association of men who have formed the Associated Press to catch and divide news differ from our little association of driftwood catchers? There is no monopoly. Any one can go and seek news, even the news items that others may have sought or stumbled upon.

"That the Associated Press is not a monopoly is proved by the fact that there exists two other news collecting agencies, the United Press and the International News Service."

CANADIAN NICKEL EXECUTIVE KILLS WIFE AND SELF

TORONTO, Ont., Jan. 24 [Canadian Press].—Bodies of Donald MacAskill, 65, retired vice president and general manager of the International Nickel Company of Canada, Ltd., and his wife, Jane, were found today in a bedroom of the McCaskill home. Police described the double fatality as murder and suicide.

The bodies were discovered by a maid, Irene Cook, who said she had heard no shots.

Police said two of six bullets had been fired from a revolver found in the bedroom. MacAskill had been in ill health.

OPEN EVENINGS

9 A. M. to 9 P. M.
on
MONDAYS
for
War Savings Bonds
Savings Accounts
Checking Accounts
Personal Loans
Collateral Loans
Business Loans

On Mondays — you may come in or phone in — from 9 a.m. until 9 p.m.

Industrial
NATIONAL BANK
OF CHICAGO
Eighty One (81) West Monroe
FRAnklin 8700
MEMBER
FEDERAL DEPOSIT INSURANCE CORPORATION

Ginger and Her Husband at Home

[Wide World Photo.]

Ginger Rogers of the movies and Pvt. John Briggs of the marine corps at home in Hollywood after their recent wedding.

PATTERSON DECLARES U.S. NEEDS MORE MEN TO OVERWHELM FOES

Baltimore, Md., Jan. 24 (AP).—Robert P. Patterson, undersecretary of war, said tonight "the people who contend that our army is too large seem to overlook two important factors."

The first of these, he told the 6th general assembly of the Council of State Governments, "is that it is as essential to obtain superiority over our enemies in number of soldiers as it is in training and in number and quality of weapons.

"The second point . . . is that we are training men in 1943 to fight in 1944. Our training program must contemplate a long war and unfortunately there are no sound reasons to believe that the war will be finished in 1943.

"Today it is estimated that the axis powers and their satellites have under arms 569 divisions. This is considerably more divisions than we and our British and Russian allies have."

WELDED SHIPS CALLED LACKING IN FLEXIBILITY

Portland, Ore., Jan. 24 (AP).—A shipowner blames the break-up of the tanker Schenectady on a lack of flexibility that he said is inherent in welded ships.

This theory, advanced last night by J. Lewis Luckenbach, president of the American Bureau of Shipping, was given credence by Rear Adm. Howard L. Vickery, vice chairman of the maritime commission, who said cracks had appeared in numerous welded hulls.

The Schenectady, first ship built by the new Henry J. Kaiser shipyard here, cracked in two and sank at the outfitting dock a week ago.

This break probably would not have occurred in a riveted ship, Luckenbach told newsmen.

INSURANCE BROKER WANTED

A New York Insurance Broker with nation-wide accounts all in the heavy industries plans to open a Chicago Office and is seeking a man to be a partner and the executive manager of that office. The applicant should have had considerable experience in the insurance field and must now control insurance producing at least $15,000 yearly in commission. This is an excellent opportunity for the right man to make a great improvement in his insurance career. No one will be considered who does not have the proper background and experience. In replying applicant should furnish complete details which will be treated in strict confidence. Application may be made through an attorney or accountant if desired.

ADDRESS Y J 558, TRIBUNE

DIM-OUT OF ALL MAIN STREETS PLANNED BY WPB

Washington, D. C., Jan. 24 (AP).—WPB's power division is considering an order to dim the bright lights of America's main streets, a spokesman said today, but no decision has been reached.

Such an order, curtailing the lighting of store windows and theater marquees, would be aimed at saving the coal required in most sections to produce electric power. There is no general shortage of power at present, a WPB spokesman said.

Some sections of the country already have dim-outs, but these are principally for defense rather than conservation of power.

FIGHT BY STATES ON CENTRALIZED CONTROLS URGED

O'Conor Asks Guard on Seizure of Power.

Baltimore, Md., Jan. 24 (AP).—Gov. Herbert R. O'Conor of Maryland, president of the Council of State governments, today called upon the states for vigorous opposition to "greater and greater centralization of powers in Washington," but added that "the states can blame none but themselves if their future power and strength is sapped by inaction and indifference."

Herbert R. O'Conor.

O'Conor, opening the sixth general assembly of the council, said that the war was being fought and would be won by the men and the sinews of the 48 states, not "by some detached central agency."

Tendency to Usurpation.

Asking for a strict watch on state rights, O'Conor said the states had shown they could "cope with changing conditions to meet any emergency" and "the states must carry on without letup or limit, the part which is rightfully theirs in the present crisis."

The federal government, O'Conor said, "has evidenced a tendency to take over functions which the several states indicate a lack of desire or ability to handle. It is also inevitable during a war like the present one, that the federal government should assume more powers than are necessary or desirable in times of peace.

Temporary Expedients.

"But such are temporary expedients. After the emergency has passed, such powers temporarily yielded must be returned to the states."

He said the states could demonstrate their abilities most convincingly by administering their affairs "so that every assistance will be given the armed forces. No impediments to our nation's cause can be permitted. Nothing can be justified that will postpone the achievement of complete victory. . . .

"There will be heard, as there should be, notes of warning that the encroachment upon states' rights and states' responsibilities seek to undo much that was wrought by the framers of our constitution. . . . But let there also be a clarion call to the states to be up and doing."

The age of "the Throttlebottoms is gone," the governor said as he called war time problems a challenge to the abilities of both federal and state officials.

The post-war reconstruction needs offered council representatives, he continued, an opportunity to render a great service to America.

Test Your Facts

Below each of the following questions are listed three answers. Make your choice, turn to page 29 in the Want Ad section for the correct answers, and mark your score:

1. In a game of chess what is the most valuable of all the pieces?
[a] Bishop. [b] Knight. [c] Queen.

2. What is in the clay from which bricks are made to make them red?
[a] Copper. [b] Iron. [c] Lead.

3. What is a fanion?
[a] A woman's scarf. [b] A V-shaped indentation. [c] A small banner.

4. What is the only state bounded by one state?
[a] Florida. [b] Maine. [c] Washington.

ISN'T THE SAME THIS YEAR!

This year, our collection is limited—confined to furs most in demand: beaver, otter, Persian lamb, mink, sports furs!

Another reason on page 17

UHLEMANN FURS
6 N. MICHIGAN CORNER OF MADISON SECOND FLOOR

MANDEL'S

Store Hours Monday: 12 Noon to 9 P. M.

Your Favorite Fitting Girdle

Bien Jolie Girdle

$7.50

Perfect 16-inch foundation for slender or average figures. Nicely made of novelty rayon satin, well boned in front, with slide closing. Other Bien Jolie girdles in the same length of firm batiste. Come and be fitted by our expert corsetieres today.

Other Bien Jolie Girdles and All-in-Ones, $6.50 to $16.50.

Corset—Third Floor—Wabash

Mandel Brothers

Store Hours, Monday through Saturday, 9:45 to 5:45

Marshall Field & Company

YOU BORROW FROM THE MEN—

and look more feminine than ever

It's an ordered look that reflects your clear thinking self and you choose it for daytime and again for evening, cutting the distinction as clearly as men do with sack suit and cutaway. You help yourself to their favorite fabrics, the crease in their trousers, the curve of their cutaway coats, with charming assurance. This year, beyond any other, you want the look these give to you—beautifully tailored, with every line calculated to make you more feminine.

Apparel—Sixth Floor *Millinery—Fifth Floor*

Herringbone wool *suit from our Sports Room, with 3 buttons and 3 patch pockets on the half-lined jacket, a trouser pressed skirt. Natural, brown, aqua, blue; 12-20. $29.95*

Pin striped men's wear flannel *in a tailored town suit with matching topcoat. A Sunningdale exclusive. Gray, brown and light navy. 12-18. Each, $69.95*

Imported English wool sharkskin *in gray, with Suit Shop distinction. Hand-picked revers, three slot pockets, six-gore skirt. Sizes 12-20. $59.95*

Wool gabardine *topcoat from our Coat Shop, processed against the rain and with a buttoned-in chamois lining. Natural, 12-20. $39.95*

After dark, *and an evening suit and blouse from the 28 Shop. Black wool skirt hung on a rayon faille waistband, pleated at the front like a man's trousers. Black wool jacket with rayon faille revers like his dinner coat. Misses' sizes. $89.95. White rayon crepe blouse with "jeweled" studs that match links on suit. Misses' sizes. $29.95*

Give Your Hair the Best of Care

WILLARD PARKER advises—See Thomas

Willard Parker now appearing with Gertrude Lawrence in "Lady in the Dark" at Civic Opera House.

● "A man's scalp needs special care and treatment because it is so frequently neglected and abused. I have found the Thomas method of treatment not only extremely beneficial, but very pleasant. Since I have been taking Thomas treatment, my hair looks better and my scalp feels grand," says Willard Parker.

Why don't *you* come in today and see what this reliable, 20-year proved treatment can do for *you*. See for yourself exactly how it removes itchy dandruff scales, and how it can leave your scalp tingling with a fresh, clean, healthy feeling. No charge is ever made for private consultation and advice.

THE THOMAS'

Loop—30 W. Washington St. *(Separate Departments for Men and Women)* *West Side*—4010 W. Madison *North Side*—4753 Broadway *South Side*—749 W. 63rd St. at Halsted and 841 E. 63rd St. *Milwaukee, Wisc.*—212 W. Wisconsin Avenue
HOURS—11 A. M. to 8:30 P. M.—SATURDAY 10 A. M. to 7 P. M.

SELAN'S HEALTH SPECIAL! SWEDISH MASSAGE 85c

Needle Spray Shower, Cologne Rub, Clean Up Facial. Sterilized Linens

Reduce Your Figure

Spot Reducing a Specialty. Reduce where you want to.

SELAN'S Health and Reducing Salons

Downtown—59 E. Madison Central 7072
South—8404 S. Halsted Normal 2500
North—4086 Milwaukee Ave. Avenue 3200

Open Eves. Till 9—Sat. Till 6 P. M.

HIGH SCHOOL FOR ADULTS

Complete in 12 to 15 months. Thorough preparation for college entrance and professional schools. Days, Eves. or Home Study. Inquire for Details.

Mid-Year Classes Begin Tomorrow

ACADEMY FOR ADULTS
30 W. Washington St. Franklin 0144

Buy War Bonds and Stamps

Advertise in The Tribune

KING OF BOMBERS JUST A NEEDLE IN PRIORITY HAYPILE

Fine Stitches Tell Police of Gangster's Fate.

James Belcastro, once known as the "king of the bombers," is having trouble—priority trouble — police disclosed yesterday.

James Belcastro.

Belcastro, now about 47 years old, is a figure of the prohibition days. He was once known as public enemy No. 4, and his name figured in many investigations of dynamite or "pineapple" blasts in Chicago in the '20s. As late as 1937, his arrest on general principles was a police habit.

What Belcastro had been doing recently was of no apparent interest to the police department until Sergt. Timothy O'Connell and a detective squad, cruising past Roosevelt road and State street Saturday night, invited James Catura, 37 years old, of 2540 Emerald avenue, to take a ride to headquarters with them.

Chat About Stylish Clothing.

Catura, known as a Belcastro lieutenant, got out of prison Dec. 19 on parole from a 5 to 25 year term for transporting a dynamite bomb. He was found back in 1933 with a seven stick bomb in his possession and police contended that he and his pal, William Palermo, were on their way to bomb a fish market in the Fulton street vicinity.

"That's a fine suit of clothes you have on," Sergt. O'Connell remarked as Catura got into the squad car. It was a fine suit—a blue pin stripe of elegant cut and expensive material, reminiscent of what the well dressed hoodlum wore in the prosperous days of prohibition. It was definitely not the "coming out" suit Illinois prison shops tailored for him.

The label read "Belcastro Tailoring Co., 725 Roosevelt road." Yes, Catura declared, Jimmy Belcastro, the king of the bombers, his old associate, was in the tailoring business now, and had made the suit for him.

Label [and Firm] Vanish.

But yesterday, Catura, still held in a detective bureau cell "on general principles," apparently figured he had talked too much. For police found the label cut out of his coat.

And investigation disclosed that the Belcastro Tailoring company has gone out of business. A close friend of the former bomber said Jimmy blamed it all on priorities. He ran out of material for his finely tailored suits and is unable to get any more.

Jimmy, he added, didn't do the actual tailoring. He just "ran the business."

Files Cross Bill

[Acme Photo.]

Hannah Williams Dempsey, who filed a cross-bill in the divorce suit of the former heavyweight champion boxer, Jack Dempsey, charging he attempted to kill her.

DEMPSEY BEAT AND CHOKED HER, SAYS WIFE'S SUIT

Threatened with Gun, Eye Blacked.

White Plains, N. Y., Jan. 24 [Special].—Hannah Williams Dempsey charged in papers on file here today that her husband, Jack Dempsey, on more than one occasion came close to killing her, not only with his fists but with a pistol.

The former torch singer described the ex-champ as a wife-beating, eye-blacking, gun-waving ranter and raver with uxorcidal tendencies.

Her counter-charges were filed in a divorce suit which Jack has brought in Supreme court, White Plains. Both are seeking custody of their two children, Joan, 8, and Barbara, 6.

Claims Jack Went into Rage.

Hannah says:

"During the early part of 1940, in Miami Beach, Jack opened a letter which I had written to a lady friend and upon reading the remark 'give my regards to William' he accused me of having improper relations with other men, pushed me on the bed, and violently held my throat with his hands so that I almost choked to death.

"In March, 1940, Jack flew into a rage and took out a revolver, pointed it at me, and threatened to kill me, until I finally backed into the bathroom and locked the door and stayed there, terrified, for a long time."

Given a Black Eye.

Here's what Hannah says happened in their home last September:

"My husband again went into one of his fits of rage and hit me, giving me a black eye, causing me considerable pain and suffering, and ordered me to get out of the house, stating that otherwise he would kill me. He warned me that if I would not leave he would kick me out of the house.

"Thereafter, until I left our home last Nov. 9, to regain my health in California, my husband refused to talk to me, instructed the servants I was crazy, and that they were not to take any orders from me."

Hannah has been awarded temporary alimony of $500 monthly and $2,500 counsel fees for her attorneys.

Jack has accused her of being too fond of Benny Woodall, boxing promoter, and Lew Jenkins, former lightweight champ.

The divorce trial is scheduled for next month.

WICKARD MADE BOSS OVER FARM LABOR BY WMC

Washington, D. C., Jan. 24 (AP).—All responsibility for supplying farm labor needs today was consolidated in the hands of Secretary of Agriculture Claude Wickard. A directive by Paul V. McNutt, chairman of the war man power commission, combined functions previously divided between the United States employment service and Wickard. The WMC retained jurisdiction, however, in over-all policies and draft standards applying to agriculture.

The directive gives the agriculture department "operating responsibility" for recruiting and placing farm labor, determining the needs and areas of supply, transporting workers to labor shortage areas and determining which crops are war essential.

Wickard said he would center responsibility for the program in the agricultural branch of the food production administration, of which Maj. John O. Walker is in charge.

20 Routed by Flames in Three Flat Buildings

Children playing with matches yesterday caused a fire that spread to three flat buildings at 1812 to 1818 North Kedvale avenue, routing 20 persons from their homes and causing an estimated $900 damage, according to Chief John Redmond of the 24th battalion. The fire was started in a clothes closet in the second floor apartment of Frank Kornfind at 1814 North Kedvale avenue, Chief Redmond said.

WHAT ASPIRIN SHALL I BUY?

You can't buy aspirin that can do more for you than St. Joseph Aspirin and you can't buy aspirin safer, surer, faster-acting. St. Joseph Aspirin is the world's largest seller at 10c and you get 36 tablets for 20¢, 100 tablets only 35¢. Always demand St. Joseph Aspirin.

PVT. 665 GETS A NEW MASTER; IT'S UNCLE SAM

Pvt. 665 went away to war yesterday, probably to join his master.

The number was his only identification. The recruit, a German Shepherd dog, was found roaming in the 1400 block on North Talman avenue last Monday and taken to the Anti-Cruelty society shelter. A broken leather strap hung from his collar.

For five days he peered from his kennel every time he heard a footstep. No one claimed him. So yesterday the society made him its first war orphan gift to the army.

Races to Soldier.

The society's managing director, Dr. W. A. Young led him to the dog induction center at the Railroad Express office, 410 Milwaukee avenue.

Once inside, Pvt. 665 disregarded the 39 other dogs there and scores of civilians and raced straight to a soldier, Pvt. Kenneth Sawtelle, formerly a Gorham, Me., dog raiser, who is taking the recruits to the army's dog school at Front Royal, Va.

The dog nuzzled Pvt. Sawtelle, then stepped back, disappointed.

"Guess his master must be a soldier," said G. E. Murphy, regional director of Dogs for Defense, Inc., which recruits the pets.

Altho his first enthusiasm had dimmed, Pvt. 665 stayed close to Pvt. Sawtelle until he was put into a crate and with the other 39 recruits was trundled into a box car for Front Royal.

Some Wild, Some Mild.

The 40 recruits were a cross-section of the dog world. Examiners found Trixie "rather wild." Judy was "very puppyish." Max was a borderline case. "He may be too mild mannered for this type of work," his papers said. Another had one flop ear. One German Shepherd was "too fat and sluggish" while his new buddy was too lean. "This dog comes from a poor family," the lean dog's papers read. "He was so hungry I thought he would eat me up."

The owners were as varied as their dogs. One mistress wore rich furs, another was a 9 year old girl. A third was absent; she entered a hospital a few days ago. A fourth hugged a half used carton of dog biscuits. A fifth expressed the sentiment of all 40 owners. She said:

"I think I'll cry."

President of Costa Rica Plans Visit to Panama

[Chicago Tribune Press Service.]

SAN JOSE, Costa Rica, Jan. 24.—President Rafael Calderon Guardia will leave for Panama by plane Monday on an official visit. The president's father, Calderon Munoz, is taking over the president's post during his son's absence.

Special OPA Rationing May Cover Vegetarians

New York, Jan. 24 (AP).—The office of price administration isn't forgetting the vegetarian. Symon Gould, secretary of the vegetarian society of New York, said today that Secretary of Agriculture Claude R. Wickard had advised that the OPA food rationing division was considering a special rationing plan for non-meat eaters.

It Costs No More NOW to Learn at Arthur Murray's

IN 6 HOURS

any Arthur Murray teacher will make you a good dancer

That's not long, is it—to become the smart dancer you want to be? In that short time any of Arthur Murray's experts can teach you to lead or follow gracefully, master the smartest steps, give your dancing that new youthful swing. Why not drop in today for an inexpensive half-hour lesson? You're sure to enjoy it.

Open Daily Until 10 P. M. Sunday, 7 P. M.

ARTHUR MURRAY
57 EAST JACKSON
(Just West of Michigan)

A THRILLING AMERICAN STORY

Hailed from coast to coast

BARRIERS DOWN

By KENT COOPER

A book that tells how control of world news was smashed

THE ATLANTIC MONTHLY: "The story is told in the lucid, objective style that has made The Associated Press famous."

PHOENIX (Ariz.) REPUBLIC: "Should be of intense interest to the freedom-loving people of this country."

LITTLE ROCK ARKANSAS GAZETTE: "Part of the annals of the intellectual freedom of mankind."

FORT WAYNE (Ind.) JOURNAL GAZETTE: "Timely, interesting and important. The civilized world owes Mr. Cooper a great debt."

RICHMOND TIMES-DISPATCH: "One of the most important achievements of our time."

SEATTLE TIMES: "Seems certain to be one of the non-fiction 'hits' of the year."

BOSTON TRAVELER: "Anyone interested in a free, fair press should not fail to read Kent Cooper's remarkable narrative."

ST. PAUL DISPATCH: "The sort of triumph that cannot help but stir the pulses and make one want to do a little shouting."

WILLIAM ALLEN WHITE in the *Emporia Gazette*: "Any wise reader will be impressed . . . the story is clearly and graphically related."

ST. LOUIS GLOBE-DEMOCRAT: "Fascinating."

LUBBOCK (Texas) SUNDAY AVALANCHE-JOURNAL: "Must reading."

SPOKANE SUNDAY SPOKESMAN-REVIEW: "One of the important books of the year."

CINCINNATI ENQUIRER: "A frank, complete, and highly readable book."

BATH (Me.) TIMES: "A full-length portrayal of a dramatic epoch."

WILL IRWIN in the *N.Y. Times Book Review*: "A newspaper man's plain tale told objectively and in detail . . . fascinating, aside from its importance."

WASHINGTON (D.C.) STAR: "An extremely interesting book and it carries a pointed significance."

DENVER POST: "A grand piece of reporting . . . Cooper has the facts."

CHICAGO TRIBUNE: "Tells of one of the significant battles of our generation."

CANTON (O.) REPOSITORY: "Required reading."

MACON (Ga.) TELEGRAPH: "An epochal achievement."

LANCASTER (Pa.) NEW ERA: "Unquestionably one of the important books of the day."

GREEN BAY (Wis.) PRESS-GAZETTE: "A book full of the shattering punches of a triphammer."

SALT LAKE TRIBUNE: "A magnificent job — one of the really great journalistic achievements."

CHARLOTTE (N.C.) NEWS: "Any reader who loves a good fight will relish each page."

SAGINAW (Mich.) NEWS: "A marvelous story, ably done."

BIRMINGHAM NEWS: "A stirring book."

ATTLEBORO (Mass.) DAILY SUN: "One of the greatest stories yet recorded in the history of journalism."

OSWALD GARRISON VILLARD, *Saturday Review of Literature*: "No more important chapter in the history of news-gathering in America, if not the world."

MILWAUKEE JOURNAL: "Tells it so excitingly that it should appeal . . . to all newspaper readers."

CHRISTIAN SCIENCE MONITOR: "Mr. Cooper is a writer of great force and charm and tells his story very well."

LONG BEACH (Calif.) PRESS-TELEGRAM: "Of intense interest."

KANSAS CITY STAR: "This book is by the only man who could have written it."

WILKES-BARRE RECORD: "Illuminating and arresting story."

$3 at all booksellers

FARRAR & RINEHART, NEW YORK

Sharing this Wartime Need Helps You!

COAL TRUCKS AND MAN POWER MUST BE CONSERVED

To conserve rubber the government has requested that truck mileage be reduced 25% per ton of coal delivered. Your coal merchant, like every other American, is glad to heed the government's urgent request because his cooperation will help smooth the road to Victory.

Even though this winter is 40% colder and many citizens have reverted to burning coal instead of oil, millions of tire miles have been saved. Then, too, many Chicago coal men have gone to war, resulting in a labor shortage and necessitating the use of inexperienced men. So slightly more time is needed to make coal deliveries.

To keep railroads operating at maximum efficiency it is imperative that sudden demands that might interrupt their operating schedules be avoided.

There is enough coal for everyone, and there has been no failure in coal deliveries. To help maintain this record of public service your assistance will be welcomed.

HERE'S HOW YOU CAN CO-OPERATE

1. Have coal delivered only if you really need it during January & February. But order before your bin is empty to help us plan deliveries. 2. Order full truckloads if at all possible. If you must order less, remember that a few extra days may be required to enable your coal merchant to combine your delivery with others in the same neighborhood. 3. Please do not specify the exact time of delivery; it will be as soon as possible, but must fit into a schedule planned to make the best use of labor and equipment. 4. Make sure of being home, or leave the key, for "turnbacks" waste precious man-hours, rubber, and gasoline. Your coal merchant will try to advise you what day delivery may be expected. 5. Use the coal nearest the delivery window first. 6. Be reasonably patient; help your coal merchant help you and rubber conservation.

CHICAGO COAL MERCHANTS ASSOCIATION

"SAVE COAL . . . SAVE TRANSPORTATION . . . SAVE OUR COUNTRY

Copyright 1943, Chicago Coal Merchants Association

★ COAL HEAT IS BEST ★ AND COSTS LESS ★

TERRY AND THE PIRATES

Something up Sleeve

Free... to you AS A TRIAL-MEMBERSHIP GIFT FROM THE CLASSICS CLUB

This beautifully bound edition of the complete works of

Shakespeare

ALL 34 PLAYS • OVER 150 POEMS AND SONNETS

EVERY word Shakespeare ever wrote—every thrilling play, every romantic sonnet, every stirring poem—yours, complete, as a *free gift!* With this superb volume resting in your hands, expect to discover unsuspected pleasures—a Shakespeare that your school-day type of reading may never have revealed!

On these vivid "first-night openings" you will chuckle at Falstaff, be fascinated by Cleopatra, shudder at Macbeth, thrill with Romeo, be amazed at Iago's treachery. Here, in Shakespeare, is the one mortal who understood human nature as no other has, before or since. Look in his mirror and read—*yourself!*

The Selection Committee of The CLASSICS CLUB

WILLIAM LYON PHELPS—The best-loved literary figure in America; author, critic, lecturer and, for 41 years, Professor of English Literature at Yale University.

JOHN KIERAN—Well-known writer and expert of "Information Please," this connoisseur of good reading amazes millions of listeners with his inexhaustible store of knowledge.

PEARL S. BUCK—Only American woman to receive the Nobel Prize for Literature, awarded for the body of her work. She also received the Pulitzer Prize and the Howells Medal for "The Good Earth" particularly.

HENDRIK WILLEM VAN LOON—The brilliant artist and scholar who made history, art and literature fascinating to millions when he wrote "The Story of Mankind," "The Arts" and other great works.

Why The CLASSICS CLUB Offers You a Free Copy of This Book

WILL you accept this lovely 1312-page volume now, from The CLASSICS CLUB? It is offered to you free, just to *try* membership in the Club and enjoy its many advantages. You are invited to join now . . . and to receive on approval beautifully bound editions of the world's finest masterpieces chosen by the four distinguished judges pictured at the right.

These four celebrated literary experts need no introduction to you. Each is famous in the literary world. Each bears an unexcelled reputation in a particular branch of letters to which a lifetime has been devoted.

At the request of The CLASSICS CLUB, these four authorities formed themselves into a Selection Committee to choose the masterpieces which offer the greatest enjoyment and value *to the "pressed-for-time" men and women of today.* They agreed that every book selected must receive the unanimous vote of all four members of the Committee. And the newly-formed CLASSICS CLUB now presents these great books to you.

Why Are Great Books Called "Classics"?

A classic is a living book that will never grow old. For sheer fascination it rivals the most thrilling modern novel. It brings you a new, fresh viewpoint and a broadness of understanding so necessary in times like these.

The truly great books would not have lived unless they were *read,* and would not have been read unless they were *interesting* and *easy to understand.* Those very qualities characterize the Committee's selections: Readability, interest, simplicity.

For instance, the first volume you receive is a work practically synonomous with the word "classic"—*Five Great Dialogues of PLATO.* From its pages speaks out one of the most provocative thinkers of all time—whose challenging ideas apply as truly today as an inspired article in one of our current magazines.

Examine some of these ideas of Plato's. How would you like to be an inhabitant of his ideal state, "The Republic," where "kings were philosophers, and philosophers kings"—where every man was allowed to do the work for which he was best fitted, and where politicians, soldiers, workmen, artists were trained for such careers from early youth—where women were established on an equal basis with men, and regulated marriage and breeding were the rule?

This Classics Club Edition of Plato contains the famous Jowett translation, edited and annotated by a leading authority, to make Plato's prophetic words even more surpassingly alive for the modern reader than ever before. A striking frontispiece and a series of Greek medallions taken from authentic Greek vase designs gives added spirit to this immortal book.

Only Book Club of Its Kind

The CLASSICS CLUB is different from all other book clubs in these four ways: **1.** Its sole purpose is to distribute to its own members the world's great classics at low prices. **2.** Its basic price is lower than that of any other book club. **3.** Its Charter Members are not obligated to take any specific number of books. **4.** All its volumes are bound in attractive, uniform CLASSICS CLUB bindings.

A Trial Membership Invitation to You

You are invited to accept a Trial Membership in The CLASSICS CLUB. You will have the privilege of receiving, each month, one of the world's greatest books. With your first book, FIVE GREAT DIALOGUES OF PLATO, will be sent an advance notice about future selections. You may reject any book you do not wish.

As a Trial Member, you need not take any specific number of books—only the ones you want. No money need be paid in advance, no membership fees. You may cancel membership at any time.

We suggest that you mail this Invitation Form to us at once. Paper, printing, binding costs are rising, and these low prices—as well as your FREE copy of Shakespeare's Complete Works—cannot be assured unless you respond promptly. THE CLASSICS CLUB, 330 W. 42nd St., New York City.

NOTE: *The De Luxe Edition is luxuriously bound in fine buckram (the same material as used in $5.00 and $10.00 bindings); is richly stamped in genuine gold, which will retain its original lustre for years; and has tinted page tops. For books which you and your children will read and cherish for many years, the De Luxe Edition is most desirable.*

THE CLASSICS CLUB CC
330 West 42nd Street, New York, N. Y.

Please enroll me as a *Trial Member* and send me, FREE, the Classics Club Edition of the Complete Works of SHAKESPEARE, together with my starting book, FIVE GREAT DIALOGUES OF PLATO.

I am not obligated to take any specific number of books and I am to receive an advance description of future selections. Also, I may reject any volume before or after I receive it, and I may cancel my membership whenever I wish.

For each volume I decide to keep I will send you the correct amount checked below (89¢ for the Regular Edition or $1.39 for the DE LUXE Edition) plus a few cents postage.

I prefer (please check) ☐ De Luxe Edition ☐ Regular Edition

Your FREE copy of Shakespeare will come in whichever edition you check.

Name..

Address..

City.............................. *State*..............................

Chicago Daily Tribune
THE WORLD'S GREATEST NEWSPAPER

FOUNDED JUNE 10, 1847

ENTERED AS SECOND CLASS MATTER MAY 14, 1903, AT THE POSTOFFICE AT CHICAGO, ILL., UNDER ACT OF MARCH 3, 1879.

All unsolicited articles, manuscripts, letters and pictures sent to The Tribune are sent at the owner's risk, and The Tribune company expressly repudiates any liability or responsibility for their safe custody or return.

MONDAY, JANUARY 25, 1943.

The entire and absolute freedom of the press is essential to the preservation of government on the basis of a free constitution.—Daniel Webster.

LET'S HAVE THE FACTS.

Rep. Carl Vinson, chairman of the house naval affairs committee, has announced that he will appoint a subcommittee to make a thorogoing investigation of charges that merchant seamen affiliated with the CIO refused to unload badly needed supplies in the Solomon Islands. Several returned marines, a navy pilot, and two sailors are authority for the statement that the seamen declined to help because they felt they were entitled to a half-holiday on Saturday and idleness all day Sunday.

In consequence, according to the copyrighted story of the Akron Beacon Journal, which was approved for publication by the office of censorship, hungry, malaria ridden, and sometimes wounded marines were compelled to put out of Guadalcanal in their landing barges to bring food, medical supplies, and ammunition ashore. The marines are under discipline of the United States government and do not carry cards in the CIO National Maritime union. That's why they were not privileged to take any days off.

The island where this shameful incident is said to have occurred is the same Guadalcanal that has been a particular corner of hell for American boys for almost six months. Many of them are buried there with a steel helmet or a rough cross to mark their graves. They weren't getting 100 per cent bonuses and special allowances in addition to wages for fighting. They weren't on a five and a half day week. They weren't permitted to be insolent to their officers, and communistic dialectics were no part of their conversations in the fox holes. They weren't telling the people at home what heroes they are.

The leadership of a union that would permit such scandalous abuse of the privileges of labor cannot be sufficiently condemned. But of more far reaching importance is the great incapacity of the war shipping administration disclosed by the Solomons sitdown. Why weren't the facts reported at the time? Was it a desire to conceal its own incompetence that drove this agency of government into a shameful secrecy in the attempt to cover up its delinquencies?

Denials as to the truth of the story brought home by eye-witnesses from the Solomons have been plentiful, but there is sufficient supporting evidence to warrant a thoro ventilation of the conduct of the union and the war shipping administration. Some administration apologists have taken refuge in the assertion that the refusal to unload at Guadalcanal occurred only once and that it was repeated by no other crew. Others have said that few merchant ships carry supplies into battle areas and that all ships are unloaded as a matter of routine by soldiers, sailors, and marines.

At the same time the office of censorship did not dispute the facts of the Akron Beacon Journal account and permitted the story to be printed, while Rep. Vinson discloses that he is informed by Adm. Ben Moreel, chief of the navy "Seabees," that longshoremen's units are being organized by that division so that there will be no difficulty over unloading in future.

There are more than enough facts at hand to justify Rep. Vinson's action. The sooner the investigation is undertaken, and the more thoro it is, the better the American people will be served.

LOSS OF A TRADEMARK.

The U. S. Shoe corporation, which for over 50 years has marketed Red Cross brand shoes, has announced that henceforth it would not use that name to identify its product. The company took this step at the request of the President of the United States. Mr. Roosevelt had declared that he regarded it improper for any commercial product to use the name of the international organization.

This company had adopted its trademark long before the Red Cross organization attained its present day importance. The trademark is among the oldest. No one had ever confused Red Cross shoes with the American Red Cross. Certainly no one had ever been led to believe that the Red Cross was in the shoe business or had chosen this particular manufacturer's product for approval or sponsorship. Does any one think that Mr. Roosevelt lives in or owns the hotels bearing his name?

The trade name had value to the company because of its long continued use and the money and effort which had been expended in promoting it. It was a means of gaining and holding customers. How much of the goodwill value has been lost at least temporarily by changing the name to Gold Cross remains to be seen.

It seems clear to us the President was not justified in asking the company to discontinue use of a trademark employed for more than a half century. We cannot, however, but admire the coöperative spirit which prompted the shoe company to make the sacrifice.

SECRETARY WICKARD AS A HOARDER.

Secretary Wickard, the Mortimer Snerd of the Washington variety show, has authorized the setting up of machinery for rationing evaporated and condensed milk. It is true that consumers in some areas have had difficulty in buying canned milk and that at present there are only about a million and a half cases in consumer channels, approximately a third of the supply usually visible at this season. But that is only half the story.

Mr. Wickard, who wants to ration American consumers of milk, is sitting on a supply large enough to meet the normal needs of the country for nearly four months. That supply, now about 15 million cases of 48 cans each, is owned by the food distribution administration, successor to the agricultural marketing administration, one of the New Deal agencies run by Secretary Wickard. This accumulation was the climax of one of the administration's major blunders in the food field.

When lend-lease started milk condensers and evaporators were encouraged to expand their production to the limit in order to supply civilian populations in Great Britain who were shut off from their normal continental sources. Then, after the manufacturers had met the government appeal, the shipping authorities suddenly cut off the space available for sending the canned milk abroad. To save space the lend-lease buying was shifted to powdered milk.

The 15 million cases held by the FDA are what remains of the oversupply created to meet the lend-lease appeal. The milk is held in warehouses. There is some danger that part of it at least will spoil from age before it can be used. There is no chance to send it abroad now because of lack of shipping space. Powdered milk gets preference because it takes less space.

The federal authorities say they are holding all this canned milk off the American market because more shipping space may be available at some later date and if it is available the canned milk can be used for lend-lease purposes. Meanwhile they have grudgingly agreed to release 2 million cases to relieve the shortage in America.

A more perfect case could not be found of a shortage planned and created by the same men who now seek to impose rationing in the name of that shortage. Mr. Wickard is sitting on a vast supply of canned milk which he hopes to give away abroad later, but has no chance to move out of this country at present. Meanwhile he is asking American consumers to do without, and will force restrictions on them unless he is stopped.

PAY AS YOU GO.

The Ruml plan and all the other so-called pay-as-you-go plans for altering the income tax calendar have one point in common: they all start with the assumption that it would help the taxpayer and not hurt the treasury if taxes were collected by a check-off system.

The employer would hold back a percentage of a man's earnings and turn this over directly to the treasury. Similarly a percentage of income from investments would be withheld. The tax money would not be frittered away because it would never reach the citizen's pocket. At the end of the year each taxpayer could compute the amount of his tax as at present. If the check-off had taken too much he would be entitled to a refund; if too little he would be required to pony up the balance.

One of the recent proposals was that 25 per cent of earnings be withheld from everybody's pay envelope. It seems to be generally agreed that taking anything like that much in 1943 will make it practically impossible for tens of thousands of taxpayers to find the money to pay their taxes on 1942 income due in the same year. The original Ruml plan provided that the taxes on the previous year's income be forgiven. Lately it has been suggested that the taxes on last year's incomes of $2,000 and less be forgiven and that taxes on larger incomes be payable in instalments over a period of four or five years.

The best argument that can be made against all such proposals is that if they are adopted the treasury in the war years will receive no more money and may well receive materially less than it otherwise would. The government at present is spending vastly in excess of its revenues and even if taxes are increased to the limit proposed by the President there will still be an annual deficit of 50 or 60 billions. Every runaway inflation in the whole history of inflations has resulted from much smaller governmental deficits than we are contemplating.

In such circumstances to adopt a plan which might yield smaller revenues to the treasury would be extremely dangerous and, if the difference were considerable, might well bring on catastrophe. If people found themselves, as a result of adoption of the Ruml plan, in possession of more unobligated money than they had expected to have the demand for goods would climb and the already difficult problem of keeping prices from soaring might well become wholly insoluble.

The first duty of congress, then, in considering any of these proposals, is to make sure that they do not jeopardize the government's revenues and do not encourage free spending. In this connection the proposals to give special consideration to the lower incomes should be examined with particular care, for it is these incomes, thanks to higher wages, more regular employment, and higher farm prices, which have enjoyed uniquely a spectacular increase since the war began. It is from the lower incomes, therefore, that the threat of inflation is greatest.

The best argument for the proposed change is that unless taxes are diverted at the source the government will find it impossible to collect from a vast number of taxpayers. It is a fact, of course, that there are millions of new income tax payers to be reckoned with and that they are not accustomed to setting aside reserves for taxes; indeed, great numbers, perhaps even a majority, of persons who have been levied upon for years are in the habit of meeting their payments out of current revenue rather than from savings accumulated for the purpose. These circumstances, together with the new and higher rates, are said to assure delinquency on a scale so vast that the government could not cope with it by punitive means and therefore delinquency would spread rapidly.

That is plausible, certainly, but the case has not been proved, at least as yet. If delinquency is on the increase congress should have little difficulty in ascertaining the fact and publishing it. The treasury has said nothing on the subject but it has the figures. If, as a result of last year's increase, significantly larger numbers of people failed to pay the taxes they owed congress and the people should be told about it. From this record it might be possible to estimate with some degree of accuracy how many will fail to pay this year under the new and higher rates.

There is little to be said for adopting the check-off because of an unproved assumption that there will be millions who won't pay. The first thing to do is to require the treasury to disclose the extent of existing delinquency.

Editorial of the Day

HITLER'S GRAY HAIR.
[Providence Evening Bulletin.]

Here's a tragic thing—tragic in the Shakespearean sense of inward decay and the withered, melancholy fruits which follow it. From Berlin last week came word that Adolph Hitler's hair has turned quite gray under stress of worry and frustration. Not that it mightn't have turned gray anyhow. But that's not the point.

Gray hair is a symbol. Respect, honor, and affection are generally supposed to shine round it like a halo, and gracious deeds to return and light upon it in loving benediction. Alas, what promises to light on Adolf's? Even now his predatory schemes return like vultures and circle in ever-narrowing flight around him.

For a little serious reading at Berchtesgaden when everything is quiet, and the light has faded from the hills, and the lamp flickers upon his page, we commend to him the disillusioned words of a fellow murderer named Macbeth:

my way of life
Is fall'n into the sear, the yellow leaf:
And that which should accompany old age,
As honor, love, obedience, troops of friends,
I must not look to have; but in their stead,
Curses, not loud but deep . . .

A LINE O' TYPE OR TWO

Hew to the Line, let the quips fall where they may. Reg. U.S. Pat. Office

POETRY IN THE WAR.

Suppose the Rickenbacker castaways, muttering in semi-delirium as they drifted thru sun-scorched days of agony, had quoted from a modern poem instead of the classic they remembered from their school days, "The Rime of the Ancient Mariner." Suppose that one of them had given voice to a few choice lines from T. S. Eliot, such as:

O O O O that Shakespeherian Rag—
It's so elegant
So intelligent
"What shall I do now? What shall I do?"

It is quite probable that Capt. Rick would have said something biting and profane to the sufferer to bring him to his senses.

* * *

Yet the war play, "The Eve of St. Mark," puts into the mouth of an American soldier, in the last gasp of the defense of Corregidor or Bataan, a quotation from this same T. S. Eliot, who is regarded as a top man in the modern crazy cat school of poetry. These are the lines:

The nightingales are singing near
The Convent of the Sacred Heart,
And sang within the bloody wood
When Agamemnon cried aloud
And let their liquid siftings fall
To stain the stiff dishonored shroud.

This column has greater faith in soldiers who quote Coleridge than in spouters of T. S. Eliot, if there are any in uniform.

* * *

"The Eve of St. Mark" borrows its title from an unfinished poem by John Keats. If completed, this obscure and inferior example of Keats' work would have told about a girl who saw a vision of her distant lover, and thus learned of his death. The play contains such a scene. That is as close as we can come to an explanation of the title without sounding like a prof. lecturing before a class in English literature.

* * *

Where will one find the poetry of This War? The Other, in its third year, had Rupert Brooke, Alan Seeger, John McCrae, and Joyce Kilmer, but thus far their successors have not been heard above the storm. Nevertheless, the verse on war themes published in this column, taken as a whole, deserves consideration as a possible high water mark.

BURNS AND BROTHERHOOD.
(Birthday of Robert Burns, Jan. 25.)

Breaks yince again yer natal morn,
O' warld's bards oor ain,
Wha hymned the britherhood o' man
In rugged Doric strain.
Robert, ye glimpsed a vision fair
An' sang o' days tae come,
But that dear brither man o' yers
Turned oot an awfu' bum.
"When man tae man the warld o'er
Shall brithers be," ye sang—
But a' yer sweet idyllic dreams
Hae busted wi' a bang.
But patience, mon, for soon calm peace
Wi' her fair hand wull beckon,
An' man wull get his second wind
For twa decades, I reckon.
Then Robert, mon, when that time's past
Nae matter hoo ye rue it,
Ye'll see the damnfules yince again
Go to it. M'Tavish.

A Lodging for the Night in 1850.

The weary traveler of the early 1850s, proceeding north on Green Bay road [Ridge avenue, Evanston] on the way to Green Bay, Wis., may have passed Baer's tavern, Mulford's inn, or if the night's lodging was timed for a place in Evanston, he probably would have spent the night at the Buckeye hotel, at present number 2241 Ridge avenue. Not all taverns or inns were respectable. This was true of some of the inns on Black Hawk trail or Chicago avenue. Wayfarers were often drugged and robbed. The Buckeye hotel or tavern, however, bore a fine reputation. It is said that John Evans and Orrington Lunt were guests at the hotel when making plans to found Northwestern university.

Buckeyes are associated with the state of Ohio, and the Burroughs family, who built the hotel in 1849, came from Ohio by way of the prairie schooner. The traveler who had failed to quench his thirst at Baer's or Mulford's could obtain drinks at the Buckeye. When the old hotel building was moved to give way to an apartment building, a trap door was discovered which permitted entrance from the first floor to the wine cellar below.

What was once the Buckeye hotel building now stands at 1204 Noyes street, Evanston. Any resemblance between this house and the old hotel is purely accidental.

The crescent shaped sign bound with iron, which for years hung over the entrance of the inn, is now in possession of the Evanston Historical society. Clyde D. Foster.

WHEN NEXT I COME.

When next I come again,
Earth will be new, untrammeled,
Ours to gain. And all the pain
Of now, like an enameled
Cross, shall grace this rosary
Of ambered tears you offer me.

Hold tight to distant dreams!
(Tho far as stars, they yet
Provide a jeweled means
Of crossing seas.) Forget
This night. Dawn's to be won
When next I come.

Timosius.

"Hell Hath No Fury Like——"

Have you observed that in the bright lexicon of newspaper headline writers, politicians are rarely calm? They Excoriate, Demand, Denounce, Slay, Smear, Probe, Charge, Appeal, Blame, Warn, Crackdown, Smash, and Defy. The boys must live in a state of perpetual passion and high blood pressure, which is supposed to lead to an early demise? But no doubt they comfort themselves with the saying, "Dulce et decorum est pro populo mori."

The Skipper.

The capture of Tripoli means that at last our side has bunted a general around to third base.

CHARLES COLLINS.

How to Keep Well By Dr. Irving S. Cutter

To the limit of space, questions pertaining to the prevention of disease will be answered. Personal replies will be made under proper limitations, when return stamped envelope is inclosed. Dr. Cutter will not make diagnoses or prescribe for individual diseases.

[Copyright: 1943: By The Chicago Tribune.]

DUSTING WOUNDS WITH SULFONAMIDES.

THE discovery of the sulfonamides came at a most opportune time. Thru their use, particularly under conditions which prevail on our fighting fronts, many lives will be saved.

The compounds are most satisfactory when we consider the destruction of organisms within contaminated wounds. They are even more effective when employed locally. The reason for this is clear. They are highly concentrated in the immediate vicinity of the germs. When the powder is allowed to mingle with lacerated tissues enough dissolves to destroy noxious invaders lingering in the neighborhood. The microbes become so depressed that, for them, life no longer is worth living.

Apparently the patient can stand a large dose. On numerous occasions 75 grains or more have been sifted thruout lacerations without the slightest untoward aftermath. The explanation lies in the fact that absorption is slow. Some investigators have utilized a mixture of sulfanilamide and cod liver oil—one part of the former to two parts of the latter. In 20 cases wherein severe tears followed bomb explosions, no gangrene or infection developed, altho the areas were foul with bacteria.

Even in abdominal operations, uniformly good results have been achieved. In one instance, an abscess about the appendix was drained and the region dusted generously with sulfanilamide powder. A few weeks later the appendix was removed and no evidence of inflammation remained.

On the average, between 60 and 80 grains have been found to be sufficient and specific preparations—such as sulfathiazole, sulfaguanidine, etc.—have been tried. Naturally, clean lesions will not require antiseptics. It is the dirty, bacteria-laden type that needs attention.

A series of 25 victims, mostly of battle wounds, were described in a recent issue of the British medical journal. Altho irritation of the kidneys was watched for, no trouble within the renal organs was observed.

Reports are now numerous covering the value of these drugs in skin infections. In 261 cases, treated at Bellevue hospital, sulfathiazole ointment was used routinely. In others the powder was sprinkled over surface blemishes. The conclusion seems warranted that in systemic diseases, such as pneumonia, these remedies should be given by mouth.

On the other hand, there appears to be less danger of poisoning when the material is applied directly to the epidermis. If there is any difference between the derivatives, sulfadiazine is probably somewhat less toxic than sulfathiazole.

In any emergency, physicians are well within the bounds of accepted treatment to use these bacteria-discouraging chemicals. Of course, the urine will need to be tested and the white cells of the blood checked. If a reaction ensues, the remedy may be discontinued. Certainly, prompt attention will prevent germs from getting a head start. Later, the patient may receive the benefit of more painstaking care.

NUMB TONGUE.

J. D. L. writes: I can't move my tongue around like other people. I can't stick it out since I had some kind of an attack a few months ago. I do not have any other symptoms. What is wrong?

REPLY.

You have probably experienced some nerve injury, which may improve with time. Exercise may help but when you put the tongue thru its paces remember where you are. Don't walk along the street manipulating the structure — at least, with your mouth open.

NOT ADVISED.

B. writes: Is it harmful to take one or two drops of iodine in a glass of water regularly?

REPLY.

Iodine is a powerful drug which bears a direct relationship to the behavior of the thyroid gland. It should not be used except under the advice of your physician. In certain parts of the country table salt is reënforced with this chemical because it is absent from drinking water and garden vegetables.

WOTTA LIFE! WOTTA LIFE!

Reprinted from The Tribune's collection of Gaar Williams cartoons

VOICE OF THE PEOPLE

Writers should confine themselves to 200 or 300 words. Give full names and addresses. No manuscripts can be returned. Space for letters is obviously limited. Incoming mail far exceeds it. If a letter is not printed, attribute it to lack of room. Address letters to Voice of the People. The Tribune.

A WASTED CROP.

Morris, Ill., Jan. 21.—I want to congratulate THE TRIBUNE in its editorial on the front page today entitled "The Farmer and His Machinery."

THE TRIBUNE, since the Civil war, has been the midwest farmer's paper, and I am happy to see it remain loyal to them on this very critical problem. Something must be done, and quickly, on farm machinery or we are going to have a bad collapse in the 1943 crop.

Washington does not seem to comprehend this. For instance, a year ago they demanded we increase our soy bean acreage 100 per cent. The farmers responded by doing so. When it came to harvesting the crop, they were told to do so with the machinery they had, which was only capable of doing half the job. The other half of the soy bean crop is still in the fields, and it now looks as if it will be a total loss. Needless to say soy bean meal, as far as live stock feed is concerned, is in terrific shape. The farmer that grew the beans has lost several hundred dollars on each farm.

Despite this blunder, which a schoolboy should be able to comprehend, Washington insists that we do the same thing next year with no promise of relief for combines to take care of the crop. Farmers appreciate the fact that THE TRIBUNE has the courage to expose the situation so that something constructive can be worked out before it is too late.

ILLINOISAN.

COWS AND TAXPAYERS CAN BE MILKED.

Chicago, Jan. 20.—I, for one, believe the story of "Oak Parker" in the Voice of the People about the farmer and the manure spreader. My brother-in-law has a farm just outside of Three Rivers, Mich. The man who has the farm next to him is an AAA operator. He has a lot of steers and the amount of corn the government would allow him to plant wasn't enough to feed them until they were ready for market. So he went to the rationing board and complained to the man put there to take care of the grievances of the farmers.

The government man asked this farmer, "How many steers are you milking now?" L. C. M.

ARE ALARM CLOCKS ESSENTIAL?

Chicago, Jan. 21.—What I'm trying to find reason for is the entire disappearance of alarm clocks in the market. My husband is an essential war worker, and must get to work on time, and now that my alarm clock is beyond repair, what can I do? I've tried every way to buy one—mail order firms, retail stores, and jewelers. Can some one enlighten me as to just when we can expect to get some, or what one can do meanwhile? If being on time is not essential to war industries, what is? C. C.

SERVICE MEN'S BEACH.

Chicago, Jan. 20.—As one of the guides who worked out at the summer service men's center, I would like to say that, contrary to a statement in a recent letter, this beach was constantly used by our boys [except in the extremely cold weather], and their deep appreciation of it should make Chicagoans proud that they undertook the task of building one.

[MISS] E. R. SPECHT.

ONLY 5 PER CENT WAS PAID.

Chicago, Jan. 17.—Yesterday J. E. R. stated the Chicago Lawn bank has returned 10 per cent to the depositors. So far I have had only 5 per cent. Can anybody explain this? DISGUSTED.

THE NEW ARISTOCRACY.

Chicago, Jan. 19.—I haven't owned a private car in 15 years and have used taxicabs as means of transportation. In the last month I have been refused rides to certain districts of the city from my residence. It's getting to the point where you have to tell the driver what direction you are going, and the north side drivers refuse to drive you to the south side and vice versa.

My wife and I came into a north side railroad station late at night, and when my wife told the driver our south side address, he shook his head and made unbecoming remarks about having to drive to the south side. Recently a friend on the north side got in a cab and gave the driver a south side address; he immediately backed up a half block, telling her she'd have to get another cab. My son and wife, with a 3 months old baby, hailed two cabs on 71st street to take them to the Hyde Park district. Both cabs refused, regardless of the blizzard.

The public pays for cab service—too bad it has to beg for rides!

A PATRON OF CABS.

STREET CLEANING.

Chicago, Jan. 18.—Why is it that a city the size of Chicago is incapable of ridding its streets of ice, snow, and slush? In what museum do we keep the $27,000 snow plow that we purchased a few years ago? Transportation companies having franchises on certain streets are the only ones having the snow removed, and then not too effectively. A pedestrian is drenched with slop every time a vehicle passes by.

There is an ordinance in this city that requires property owners to clean their sidewalks of snow, ice, and slush, but is it enforced? No. Evidently the city "fathers" would rather see the taxpayers laid up with broken hips or pneumonia. JAMES G. LINDSEY.

"RATION" AS IN "NATION."

Chicago, Jan. 22.—Can't you do something about the pronunciation of the word "ration"? I notice that many of the commentators pronounce it as rash-un, and while that is not incorrect, according to the latest edition of Webster's New International Dictionary, it is not the preferred pronunciation and it is contrary to general usage.

As far back as I can remember, "ration" has been pronounced to rhyme with "nation." Of the seven authorities listed in Webster's, four give both pronunciations as correct but prefer ra-shun; one gives ra-shun only, and two [both English dictionaries] give rash-un.

[MRS. C. H.] HELEN S. BOWLBY.

FILL UP THE BABY'S TANK.

Chicago, Jan. 18.—How about changing gas stations to milk stations where we could go and get our milk and thus keep the gas station owner from going bankrupt, also releasing the milk driver for more important duties toward winning the war? MRS. J. O.

"SINCERE APPRECIATION."

Chicago, Jan. 19.—At the last meeting of our association I was instructed to send the following resolution to you:

"The Swedish Baptist Ministerial Association of the Chicago area wishes to express to you a sincere appreciation of the publication of Whittaker's story of his own and his companions' experiences on the Pacific. The religious value of this unusual account is inestimable. The fact that man's extremity is God's opportunity has been proved again with a new and convincing emphasis. You are also to be commended for giving this story such prominence in your paper."

WALTER O. OLSON, Secretary.

CABBY'S WIFE REPLIES.

Chicago, Jan. 18.—Mr. Disgruntled doesn't like cab drivers because he "knows" that they take one to two hours to eat lunch. Did he ever try driving a cab? My husband is a cab driver, he works hard, darn hard, what with all sorts of weather and all the "crabs" to put up with like "Disgruntled" that begrudge a man an honest living. Cab drivers' meals are whenever they get time to grab them.

As for reading racing forms, it is the farthest thing from their minds. They have families to support and not horses.

CAB DRIVER'S WIFE.

SEVENTEEN MINUTE WAIT.

Chicago, Jan. 22.—We, the surface lines income-producing public, do not complain of the crowding. That is unavoidable. We do not complain—much—about the unheated cars. We can take it! But why should the surface lines reduce the number of cars operating between 7:50 and 8:05 a. m. at the Broadway-Lawrence intersection? The lapsed time between southbound cars is never less than 5 minutes and many, many times 10 to 15 minutes, this morning being the "last straw," when the wait was about 17 minutes from 7:58 to 8:15. We are not riding for fun. We must get to work at a given time. E. G. FITKIN.

FRIEND OF THE PEOPLE

Letters to this department must be signed with names and addresses of writers.

PROOF NECESSARY.

Chicago, Jan. 23.—[Legal Friend of the People.]—My parents came from Europe in 1882 and settled in Michigan. When I was 7 years old my father received his first citizenship papers. My father voted many years before I reached legal age to vote, but there is no record of his naturalization papers. Am I a citizen, naturalized by my father's first papers? J. S.

If you cannot prove your father's naturalization, then, of course, you cannot take advantage of it. If you know where his proceedings were handled, it should be possible for you to obtain a certificate of derivative citizenship there.

TRIBUNE LAW DEPARTMENT.

Test Your Horse Sense

By Dr. George W. Crane

Select the answers which you consider best. The last problem counts five points. Then look for the correct answers on page 30.

1. A medical authority says that in 1850 only 2.6% of our population were 65 years of age or above, but that in 1940 6.8% were in that age bracket and he predicts that by 1980 what percentage will be there?
5% 10% 15% 20%.
2. According to biblical legend, what was supposed to be man's age span?
47 65 70 100.
3. Which one of these words is inappropriate in this general grouping?
Winesap Jonathan Concord Northern Spy.
4. Which one of these states produced the most bituminous coal in 1942?
West Virginia Pennsylvania Kentucky Illinois.
5. If a friend asked you for two bits, how much money would he want?
10c 25c $1 $2.
6. Aviation has proved to be a decisive factor in modern warfare, so you are entitled to one point today for each correct identification of the American fighting planes listed in the left hand column below.

[a] Liberator	[v] Naval carrier-based fighter
[b] Mustang	[w] Interceptor fighter
[c] Corsair	[x] Dive bomber
[d] Vengeance	[y] Low level fighter-scout
[e] Lightning	[z] Land bomber

Score yourself as follows: 0-2, poor; 3-6, average; 7-8, superior; 9-10, very superior. [Note—The last question counts five points.]

[Reg. U. S. Pat. Off.; Copyright: 1943: By The Chicago Tribune.]

DIG A LITTLE DEEPER

KELLY IS BLAMED FOR BOOSTS IN PROJECTS' COSTS

3 Candidates Use Radio to Address Voters.

Last Day to Register

Today is the last day for registration for the city primary election Feb. 23. The board of election commissioners' office in the city hall will accept registrations until 5 p. m. and the city's firehouses will be open until 9 p. m. to accommodate late comers. These also will be the deadlines for changes of address on registration records. The books will not be open again for registration until after the primary. Voters then will have three days to register to qualify to vote in the mayoral election.

For the second consecutive Sunday, the two candidates seeking to wrest the Democratic nomination from Mayor Edward J. Kelly took their campaign to the voters by way of the air lanes. This time they were joined by Arthur F. Albert, one of the Republican candidates.

Ald. John S. Boyle [16th] turned to his experiences and observations in the city council for new attacks on the mayor. Billy Patts, candidate of the Polish American Citizens' league, a politically unknown until he filed for this race, repeated his long 13 plank platform, but did not refer directly to any other candidate.

Criticizes Unfinished Projects.

Boyle began by ridiculing Mayor Kelly's recent claim to credit in a recent radio speech for such lake front improvements as the Field museum and the Buckingham fountain. But he soon turned to criticism of Kelly's part in the incomplete 47th street water tunnel, the unfinished 62d street sewer, the payment of $650,000 to the Chicago Tunnel company for damages resulting from subway construction and the paving of State street and Dearborn street by the city instead of by the subway contractors.

"When the bids were made on the subway," said Ald. Boyle, "the contractors included in their costs the amount of money necessary to replace the city streets in the same condition they were in before the subway was built.

City Pays to Replace Sewers.

"However, one fine day, our good mayor had an ordinance put thru the council that State street and Dearborn street would not be paved by the contractors, but would be paved by money taken from the motor fuel tax fund.

"This only amounts to a little over a million dollars of your money. The contractors were also supposed to pay for the replacement of all sewers and water mains that they displaced. Instead of that, the city is footing the bills to the tune of three-quarters of a million dollars. And by the city I mean you."

Boyle also charged that there are now 1,800 city civil service employés holding positions higher than those to which they are entitled by their examination ratings.

Attacks Judge Crowe's Election.

Another attack was directed at the election of Judge Robert E. Crowe, to a Superior court vacancy on the Democratic ticket, an arrangement, Boyle said, which was fathered by Mayor Kelly.

Former Ald. Albert returned to his charge that there is a bipartisan deal between Gov. Green and Mayor Kelly to insure the latter's reëlection. A new point in his attack was that the Kelly campaign manager is A. A. Sprague, receiver for the Rapid Transit lines and co-trustee of the North Shore electric line, who managed the mayor's campaign in 1939. With this he hooked up the fact that R. E. Sunny, prominent in utility matters, is the father-in-law of George B. McKibbin, the candidate supported by Gov. Green.

POLICE BLAME FOUR MAN GANG IN 7 ROBBERIES

Seven robberies since Friday were linked by police yesterday to four young gunmen who were frightened away when they tried to rob the Commonwealth hotel, 2322 Commonwealth avenue.

They robbed José R. Manzano, 919 Cornelia avenue, of his automobile at La Salle and Ohio streets, police said, and rode to the Park Royal hotel, 451 Wrightwood avenue, early yesterday. There they robbed the clerk, Alfred G. Barry, of $7 and took $25 from the till.

Two of the four, one carrying a pistol, entered the lobby of the Commonwealth hotel a few minutes later, but entrance of two guests caused they to flee in Manzano's car, which later was found abandoned at Hill and Wells streets.

Police said earlier victims of the band are Max Becker, 6902 Paxton avenue, robbed of his car and $5; John Manley, 1125 North Damen avenue, robbed of his car and $16; Andrew Haerring, owner of a tavern at 3707 North Western avenue, robbed of $55; James Novey, owner of a real estate office at 3339 Jackson boulevard, robbed of $400, jewelry valued at $140, and his car; and Mrs. Alice Pratt, manager of a cleaning shop at 5326 Madison street, robbed of $50.

ENROLL TODAY

Best choice of days and hours to those who enroll early for New Berlitz Classes, Feb. 1

Spanish Portuguese
Russian French German
Italian Japanese
Chinese English, etc.

For 65 years Berlitz has never failed!

BERLITZ SCHOOL OF LANGUAGES
The Language Center of Chicago
30 N. MICHIGAN AVENUE
at Washington St. FRAnklin 4341

APPROPRIATIONS FIRST BUSINESS OF LEGISLATURE

Both Houses Ready to Convene Tomorrow.

BY JOHNSON KANADY.
[Chicago Tribune Press Service.]

Springfield, Ill., Jan. 24.—The Illinois general assembly, after a two week recess during which permanent organization of both houses was completed, returns this week to work on emergency appropriations and other rush legislation.

Both houses will convene Tuesday, with the first order of business action on approximately $15,000,000 of deficiency appropriations. Nine deficiency bills have been introduced and a tenth is expected Tuesday to replenish budget items exhausted by John A. Wieland, superintendent of public instruction, who was succeeded in office Jan. 11 by Vernon L. Nickell.

The other appropriations are for welfare and for the state treasurer's and state auditor's offices. Some of the bills may be passed by both houses this week, but at least one more week of sessions and possibly a third week will be required before all are enacted.

Recess for Primary.

Such a schedule would bring the legislature up to Lincoln's birthday before a recess for the Chicago mayoralty primary.

This week will see final passage of Gov. Dwight H. Green's measure to allow investment of surplus state funds in federal securities. The measure, which slipped thru the house easily after an initial flurry of Democratic opposition, is now on second reading in the senate. The bill carries an emergency clause and will become law immediately after passage.

There is a possibility also that there will be action this week on the parole reform bill, introduced in identical measures in the house and senate. The measure, which would allow judges to fix minimum and maximum sentences within the limits set by law, may be brought out for hearings by a committee of the whole in one house or the other.

The parole measure, introduced in the house by Rep. Frederick W. Rennick [R., Buda], was referred to the committee of judicial practice and uniform law when appointed. The senate measure, introduced by Sen. William J. Connors [D., Chicago], was placed on the president's table.

Early Passage Sought.

Because of support of the plan by both parties and because both houses are already familiar with the measure there is a possibility an attempt will be made to forgo formal committee action and seek early passage of the bill. The 1943 law has been drawn to the same specifications as that passed last session, with the exception that the power of the parole board to overrule judges' recommendations has been taken out. It was on this section that the Supreme court based its decision invalidating the 1941 reform measure.

Both Lieut. Gov. Hugh Cross, president of the senate, and Speaker Elmer J. Schnackenberg of the house of representatives are expected to announce executive committees Tuesday and some committee sessions may be held during the week.

It is expected that a meeting of the executive committee of the senate will be called Tuesday evening to consider action on the joint resolution for an investigation of OPA fuel rationing.

STRIFE TO TEST LEARNING, U. OF I. GRADUATES TOLD

Urbana, Ill., Jan. 24 [Special].—Five hundred seventeen seniors about to complete their academic careers attended today the first midyear commencement in the history of the University of Illinois. The commencement is part of the university's war time accelerated program.

Many of the graduates soon will be in uniform and Dean Matthew McClure of the college of liberal arts and sciences, commencement speaker, told them America is fighting "to make the world safe for a kind of life without which men cannot live together in peace and harmony."

"Whether the kind of education you have received is significant will depend on the kind of world that emerges from the war," Dean McClure said.

Generous Satisfying Portions!

Triangle
RESTAURANTS
Seven in Chicago's Loop

BUY WAR BONDS AND STAMPS

MISERIES OF
Baby's Cold Relieved As He Sleeps

Now . . . here's wonderful home-proved medication that works 2 ways at once to relieve distress of child's cold—even while he sleeps! Just rub throat, chest and back with Vicks VapoRub at bedtime. Instantly VapoRub starts to relieve coughing spasms, ease muscular soreness or tightness, and invite restful, comforting sleep. Often by morning, most of the misery is gone.

For baby's sake, try VapoRub tonight. It must be good, because when colds strike, most mothers use Vicks VapoRub.

[ADVERTISEMENT]

MAYOR KELLY speaks tonight WENR 9:30 P.M.

NOT FOR PROFIT PLAN PAYS YOUR HOSPITAL BILLS
COMPLETE PROTECTION FOR INDIVIDUALS AND FAMILIES
Choose Your Own Doctor and Hospital!
Any one from Age 2 to 60!
No Medical Examination!
Phone Wabash 4060
Associated Hospital Service. 174 W. Jackson Blvd., Chicago. Send full details of your plan without obligation.
Name.......
Address.......
City.......

BEAUTY Softens Sorrow
. . . that's why we send flowers. They speak more comfort than a thousand words.
SPRAYS and WREATHS $5.00
Flowers Telegraphed Anywhere
George Wienhoeber INC. FLORIST
41 S. Wabash 28 N. Michigan
all phones: RANDOLPH 3700

[ADVERTISEMENT]

OUCH! MY BACK
Relieve muscular back-ache with powerful OMEGA OIL
Oh me—Oh my! How's a man going to get to work with his back tied in knots from painful, stiff muscles? Try good old Omega Oil. Rub it on. It rubs right into the skin and goes to work fast. Through three generations Omega has been a blessing to thousands. Extra strong, but won't burn you. Only 35¢ at all drug stores.

MISERY due to Coughs Soreness Stuffiness COLDS
Ease distress at little cost—less than 1c a dose—with a fine old family medicine that is ready to help you as it has so many others. Follow label directions. Get a bottle today. All drug stores, 35c.
JUNIPER-TAR COMPOUND Over 70 years in use

[ADVERTISEMENT]

Gas on Stomach
Relieved in 5 minutes or double your money back

? Do citric fruits cause acid stomach? ?

See the chapter, "So-called acid stomach," in the new 84-page book on health and hygiene, "How to Keep Well," Vol. II, by Dr. Irving S. Cutler, Tribune health editor. On sale at Tribune Public Service Offices, 1 S. Dearborn St., and Tribune Tower, 435 N. Michigan Ave. Price, 25 cents. By postpaid mail, 30 cents.

JAY P. MOFFAT, 46, U.S. MINISTER TO CANADA, DIES

Succumbs in Ottawa After Several Weeks' Illness.

Washington, D. C., Jan. 24 (AP).—Jay Pierrepont Moffat, 46 years old, United States minister to Canada and widely known diplomat, died at Ottawa today after an illness of several weeks. Death was due to an embolism.

Jay P. Moffat.

Moffat, son-in-law of Joseph C. Grew, last ambassador to Tokio, was chief of the European division, one of the highest posts in the state department, when President Roosevelt appointed him to Ottawa May 26, 1940. He succeeded James H. R. Cromwell, who resigned to run unsuccessfully for senator from New Jersey.

Diplomat 25 Years.

Tall and soft-spoken, Moffat had been in the diplomatic service 25 years. After studying at Harvard he became private secretary to the American minister at the Hague and an assistant in the legation there. He was assigned to Warsaw in 1919 and then served in Tokio, Istanbul, Berne, and Sydney.

Moffat was prominent in the work preparatory to the world disarmament conference at Geneva and was secretary of the American delegation to a 1929 Geneva conference which elaborated upon an international agreement for humane treatment of prisoners of war.

Descendant of John Jay.

Moffat was born in Rye, N. Y., July 18, 1896, a descendant of John Jay, secretary of state under the continental congress and negotiator of the Jay treaty with England in 1794. He became the sixth in line in his family to serve his country in international affairs of state. Like both President Roosevelt and Welles, he went to Groton preparatory school as well as Harvard.

He married Miss Lilla Cabot Grew in 1927 and they had two children. The family home is at Hancock, N. H.

ALVA J. CARTER, RADIO PIONEER, INVENTOR, DIES

Alva J. Carter, president of the Carter Motor company and a pioneer radio manufacturer, inventor, and television designer, died yesterday in the Plaza hotel, where he recently had been living. His home was at 2657 Farwell avenue. He was 60 years old.

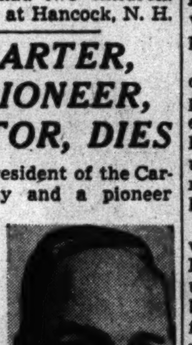

Alva J. Carter.

Mr. Carter was born in George, Ia., and was in charge of construction of automatic telephone plants in Iowa and the middle west for several years. He founded the Carter Radio company in 1922, developing it into one of the largest radio parts companies in the world.

Mr. Carter is survived by his widow, Blanche, two sons, a daughter, and a brother.

POET CALE RICE IS FOUND DEAD; CALLED SUICIDE

Louisville, Ky., Jan. 24 (AP).—Cale Young Rice, 70 years old, poet, was found dead in bed, with a gunshot wound below the heart, at his home here today, according to Coroner M. Rodger Daugherty, who said Rice apparently shot himself. A revolver was found by his bedside, Daugherty said.

Mrs. Alice Hegan Rice, his wife and author of "Mrs. Wiggs of the Cabbage Patch," among other works, died last February.

Draft Card Prisoner Hangs Himself in Cell

Walter Grabowski, 31 years old, of 5659 South Kildare avenue, arrested Friday for not having a draft registration card, hanged himself in his cell at the detective bureau last night. Jailers summoned a police inhalator squad but efforts to revive him failed. Police, who arrested Grabowski Friday, said they had found his draft card in his home.

OBITUARIES

The Rev. Alfred E. Reinke.

The Rev. Alfred E. Reinke, pastor of the Concordia Evangelical Lutheran church, Washtenaw and Belmont avenues, died in the church vestry yesterday shortly after he descended from his pulpit. The Rev. Mr. Reinke, who was 70 years old, was pastor of Concordia for 35 years. He held pastorates as a minister of the Missouri synod at Kewanee and Pullman before he came to Chicago. He is survived by his daughter, Gertrude, who lived with him in the rectory at 2645 Belmont avenue. Services will be held in the church at 1 p. m. Wednesday.

John Burns.

LONDON, Jan. 24 (AP).—John Burns, the first workingman to hold a British cabinet post—which he resigned in 1914 in protest over Great Britain's intervention in the first World war—died today in a London hospital. He was 84 years old. A candle maker and later a stationary engineer, he represented the London working class district of Battersea in parliament from 1892 until his retirement from politics in 1918.

Whitney Warren.

New York, Jan. 24 (AP).—Whitney Warren, 79 years old, internationally known architect, designer of such notable structures as the Grand Central Terminal group in New York, and the rebuilt library of the University of Louvain in Belgium, died today. Warren founded the Society of Beaux Arts architects in New York, and originated the famous beaux arts ball, over which he presided for 17 years.

William J. Lang.

Funeral services for William J. Lang, a paving contractor, will be held at 2:30 p. m. Wednesday in St. Mark's church, Evanston. Mr. Lang, who was born in Buffalo, N. Y., was 74 years old. He died Saturday in his home at 370 Sheridan road, Winnetka. Surviving are his son, William H., and two daughters, Mrs. Carl Wenger and Mrs. Roy Carroll.

Dr. Urban B. Harris.

Dr. Urban B. Harris died yesterday in his home at 801 Hinman avenue, Evanston. He was 51 years old. Dr. Harris, who was a captain in the World war, was a member of the staff of Martha Washington hospital. He is survived by his widow, Mary; two daughters, Joan and Mrs. Lorraine Kersting, and a brother, Dr. Lyndon Harris of Chicago. Services will be held at 1 o'clock Wednesday in the chapel at 5501 North Ashland avenue.

Mrs. Leonie Ercelle.

Funeral services for Mrs. Leonie Ercelle, owner of two north side beauty shops, will be held at 2 p. m. Wednesday in the chapel at 5501 North Ashland avenue. Mrs. Ercelle, who was 60 years old, died yesterday in the home of a daughter, Mrs. William W. Carr, 844 Agatite avenue. Mrs. Ercelle resided with another daughter, Ruth, at 725 Brompton avenue. A third daughter, Mrs. Luella Kay, 443 Wrightwood, also survives.

Michael I. Joyce.

Funeral services for Michael I. Joyce, a retired railroad conductor, will be held at 9:15 a. m. Wednesday from the chapel at 3604 Ogden avenue to Resurrection church. Mr. Joyce, who was 70 years old, died yesterday at his home, 5251 Quincy street. He was employed by the Chicago and North Western railroad for 35 years until his retirement in 1938. He is survived by his widow, Mary; three daughters, and four sons.

Mrs. Nellie C. Gordon.

Funeral services for Mrs. Nellie Clayton Gordon, former Ottawa, Kas., school teacher, will be held at 8 p. m. today in the chapel at 7509 Stony Island avenue. Mrs. Gordon, who was 81 years old, died yesterday in her home, 1408 East 56th street. She is survived by one daughter, Mrs. Sally Gordon Dalch, reader at the First Church of Christ, Scientist.

AGREE ON WAGE BOOST OF $5 FOR BAKERY DRIVERS

A proposed salary increase of $5 a week offered by employers and formally accepted by the bread and cake wagon members of bakery drivers' local No. 734, an A. F. of L. union, will be submitted to Washington, D. C. this week for approval by the war labor board, William A. Lee, president of the union, said last night.

The proposed raise will give 1,700 drivers a guarantee of $55 a week plus commission, and would become effective Feb. 1, Lee said. Twelve hundred members of the local voted unanimously to accept the offer at a meeting Friday night in Plasterers' hall, 330 South Marshfield avenue.

They also voted that each member will volunteer to contribute to the Red Cross blood plasma bank. The union donated a fully equipped ambulance to the Chicago civilian defense council a week ago and last year gave $16,000 to the army.

A COPPER HIDES RACCOON'S LIGHT UNDER A BUSHEL

A raccoon lurking in the areaway of a building at 4711 Dover street held a Town Hall police squad at bay yesterday until Policeman Floyd Reichard, who is a mighty hunter on his annual furlough forays, proved his resourcefulness as an outdoorsman.

Capturing a raccoon was a new experience to Policemen William Doppke, Edward Mulcrone, and Reginald Adams, and they retreated when the animal pawed the air menacingly.

Reichard had trapped wild beasts before and he came to the scene equipped with a bushel basket and a piece of cardboard, with which he quickly snared the raccooon. While looking for the owner Reichard is keeping the animal in the stray dog and cat cage at the station.

BANDITS KIDNAP BUTCHERS; TAKE FOWL AND $180

Three bandits kidnaped Benjamin Brazgo, 128 North Hamlin avenue, and Max Simkin, 3728 Arthington street, owners of a meat market at 5464 Madison street, in front of Simkin's home Saturday night and forced them to return and open their shop for "business." Earlier, two of the bandits met Brazgo and his partner on the sidewalk after they had locked the shop for the night and said they wanted to buy some meat, but the butchers were in a hurry to get home and declined to make another sale. When the three finally got inside they picked up nine choice chickens worth $15 and $180 which the butchers had hidden in the refrigerator.

JOHN S. WEAVER, ATTORNEY, DIES OF CAR INJURIES

John S. Weaver, 65 years old, an attorney, of 244 East Pearson street, died last night in St. Anthony's hospital of injuries suffered Saturday when his car and a trailer truck collided at Ogden and Kenneth avenues. Wayne Tribler of Galesburg, Ill., the truck driver, told police that Weaver's car skidded on ice and collided with his truck.

Otto Schroeder, 74 years old, 630 Waveland avenue, a retired poultry commission merchant, died of injuries suffered Jan. 1 when he was struck by an automobile at Lake Shore drive and Waveland avenue. Driver of the car was Alfred Tiggle, 37, of 900 North Michigan avenue, a chauffeur.

Charles B. Jennings, 73 years old, of 147 West Superior street, died in Henrotin hospital last night a short time after he was struck at La Salle street and Chicago avenue by an automobile driven by Phillip W. Grassel, 39, of 1043 Bluff road, Glencoe, president of the Wilson Steel and Wire company, 4840 South Western avenue. Grassel told police Jennings was crossing the street against a red light.

GUY WILLOUGHBY, VETERAN CITY POLICEMAN, DIES

Policeman Guy Willoughby, attached to the Central station for nearly 30 of his 36 years on the Chicago police department, died early yesterday in Garfield Park hospital. He was 59 years old.

His partner, Edward J. Kirby, said he had received several citations from the department for meritorious conduct in the performance of duty. Surviving are his widow, Marie, and a sister, Mrs. Mabel Kendall. He lived at 48 North Parkside avenue. Funeral services will be held at 3 p. m. Wednesday at 5708 Madison street.

OFFICIAL WEATHER FORECAST

INDIANA: Cold wave; light snow flurries; moderately strong winds.

LOWER MICHIGAN: Cold wave with snow flurries and moderately strong winds.

WISCONSIN: Cold wave; moderately strong winds.

Highest temperatures during 12 hours and lowest during 24 hours preceding 7:30 p. m. Jan. 24, 1943:

	H.	L.		H.	L.
Albuquerque..	59	..	Kansas City...	42	30
Atlanta	64	56	Louisville	79	39
Bismarck ....–	7	–19	Memphis	78	57
Brownsville ..	80	68	Miami	79	56
Cheyenne	..	16	Minn.-St. Paul	8	–1
Chicago	41	32	New Orleans..	..	63
Columbus	61	34	New York....	44	32
Des Moines....	18	9	Pittsburgh ...	65	35
Detroit	45	30	St. Louis.....	71	35
Fort Worth ...	82	60	Washington ...	58	..

Precipitation: Chicago, trace.

FACTS ABOUT VENEREAL DISEASE.:: No. 11 in a series

IF YOU SUSPECT SYPHILIS
or gonorrhea—get medical attention at once

Delay is dangerous—immediate care can save you pain and sorrow! Organized as a corporation "NOT-FOR-PROFIT," the Public Health Institute specializes in venereal diseases at fees no higher than are necessary to cover its operating expenses. It has given more than 5,500,000 examinations and treatments for syphilis and gonorrhea since established in 1920.

PUBLIC HEALTH INSTITUTE
Organized as a Corporation "Not-for-Profit" Under the Laws of the State of Illinois
Men—159 N. Dearborn St. • Women—169 N. Dearborn St. • Men and Women—139 E. 31st St.
10 A. M. TO 8 P. M. DAILY, EXCEPT SUNDAY. CEN. 9383

OFFICERS AND TRUSTEES
Joseph H. King, President
Thomas D. Greenlee, Vice President
Albert A. Sprague, Sprague, Warner & Co., Vice Pres. and Treas.
A. A. Carpenter, Vice President
David A. Crawford, Pullman Company, Vice President
Nathan William MacChesney, MacChesney Becker & Wells
Marshall Field
Fred G. Gurley, Atchison, Topeka & Santa Fe Railway Company
James A. Cunningham, Peoples Gas Light & Coke Co.
Hughston M. McBain, Marshall Field & Company
C. J. Whipple, Hibbard, Spencer, Bartlett & Company
James Simpson, Jr.
Donald P. Welles

Call Hursen
Easy to reach by "L" Bus or Surface Lines
FINEST CHAPELS IN CHICAGO
NORTH 929 W. Belmont
SOUTH 1820 S. Michigan
WEST 2346 W. Madison
Hursen UNDERTAKER

UNDERTAKERS.

Lain & Son
Funeral Service Information

SOUTH SIDE CHAPEL
63D AND HARVARD-AVENUE. PHONE WENTWORTH 0025.

MONDAY.

BASSE—Ella. 3 p. m. at chapel.
CHAPMAN—Sarah L. 4 p. m. at chapel.
FEHLAUER—Georgann. 1 p. m. at chapel.
LAMBERT—Joseph. 10 a. m. in church.
STIDD—William R. 11 a. m. at chapel.
VAN MIDDLESWORTH—Helen. 10 a. m. at graveside.

TUESDAY.

HOLMSTROM—Marie. 1 p. m. at chapel.
McGRAW—Gertrude. 2 p. m. at chapel.

SERVICES TO BE ARRANGED.

GRAF—Matthias.

NORTH SIDE CHAPEL
5501 N. ASHLAND-AVENUE. PHONE LONGBEACH 2646.

MONDAY.

GEWEKE—Louis J. 4 p. m. at chapel.
GILMORE—William P. 3 p. m. at chapel.
ROBNETT—John D. 2 p. m. at chapel.
WHITE—Henry C. 1 p. m. at chapel.

TUESDAY.

CARPENTER—Della M. 2 p. m. at chapel.
LAFLER—Carl. 3 p. m. at chapel.
NICOLAI—Marie. 3 p. m. at chapel.

WEDNESDAY.

ANDERSON—Einar. 4 p. m. at chapel.
CARTER—Alva J. Sr. 11 a. m. at chapel.
ERCELLE—Leonie H. 2 p. m. at chapel.
HARRIS—Dr. Urban B. 1 p. m. at chapel.
LUDWIG—George R. 3 p. m. at chapel.

SERVICES TO BE ARRANGED.

SCHLACHTER—Mathias.
SCHROEDER—Otto.

BEVERLY CHAPEL
2121 W. 95TH-STREET. BEVERLY 2182.

MONDAY.

JOHNSON—Fay Irene. 1 p. m. at chapel.
REITMAN—Lt. Brutus M. 3 p. m. at graveside.
RINTOUL—Susan. 2 p. m. at chapel.

C. H. JORDAN & CO.
FUNERAL HOME. 200 E. ERIE-ST. 88 YEARS' SERVICE

SKEELES-BIDDLE, 7838 COTTAGE GROVE. RAD. 0220.

MONUMENTS AND MAUSOLEUMS.

CEMETERY MARKERS. MONUMENTS AT savings. Sears-Roebuck State-st., Basement

DEATH NOTICES

In Memoriam.

BURNELL—May Burnell, Jan. 25, 1941. In loving memory of my dear mother. EMILY BURNELL.

KOPS—Celia Kops. In fond and loving memory of our dear mother and grandmother, who passed away ten years ago today. LOVING SONS AND GRANDCHILDREN.

MARZANO—Marie Valentine Marzano. In loving remembrance of my dearly beloved wife, who passed away 23 years ago today, dearly beloved mother of Vincent V. and George B., and dearly beloved daughter of Mrs. George B. Valentine. To live in the hearts of those we leave behind is not to die. DR. VINCENT MARZANO.

SCOLARO—Scrafina Scolaro, Jan. 25, 1941.
Sweet are the memories that never fade
Of one we loved but could not save.
Sincere and kind in her heart and mind,
What a wonderful memory she left behind.
HUSBAND AND DAUGHTERS.

WENDORF—Josephine Wendorf, Jan. 25, 1940. In memory of our dear wife, mother, and grandmother. HUSBAND, DAUGHTERS, AND GRANDCHILDREN.

Fraternal Notices.

WASHINGTON PARK LODGE, NO. 956, A. F. & A. M.—Masonic rites for our late brother, I. Gustave Erdman. Assemble at chapel, 5200 N. Western avenue, 2 p. m., Jan. 26. JOSEPH A. ROGOFF, Master.

ABRAMOWICZ—Adolph Abramowicz, beloved husband of Victoria, loving father of Mrs. Helen Antonavich, the Rev. Alfred, Sister M. Antonella, Order of St. Francis, Blessed Kunegunda, Mrs. Harriette Marcet, Jeanette, and Esther, fond brother of Valerian, Vincent, and Frank. Funeral Wednesday, 9:30 a. m., from late residence, 3140 W. 40th place, to St. Pancratius church. Interment St. Adalbert's cemetery.

AMIDEI—John B. Amidei of 4846 Haddon avenue, beloved husband of Fannie, loving father of Raymond and Victor, grandfather of Patricia, loving brother of Louis, Angelo, Frank, Mary, James, Catherine, and Helen. Funeral Wednesday, Jan. 27, at 9:30 a. m. from funeral home, 5018-20 Chicago avenue, to Our Lady Help of Christians church. Interment Mount Carmel.

ANDERSON—Einar I. Anderson of 710 Gordon terrace, Jan. 24, 1943, beloved husband of Amanda Anderson, fond father of Elsie Mentgen. At chapel, 5501 N. Ashland avenue, where services will be held Wednesday, Jan. 27, at 4 p. m.

BEELER—Adrue Beeler, Jan. 23, late of 839 Buena avenue, wife of James. Services Tuesday, 1 p. m., at funeral home, 5200 N. Western avenue, corner of Foster. Interment Memorial Park.

BERZ—Kate Berz, age 95 years, late of 2904 Wilcox street, beloved wife of the late George Berz. Funeral Monday, Jan. 25, 1943, 7:30 p. m., at chapel, 2346 W. Madison street. Interment Roseland Park cemetery, Royal Oak, Mich. Please omit flowers.

BILEK—Frank Bilek, beloved husband of Helen, nee Sanders; son of Mary Bilek, brother of Rudolph and John. Services at chapel, 5704 Cermak road. Funeral Tuesday, 2 p. m. Interment Bohemian National. Information, Cicero 4921.

BITEL—Antone Bitel, beloved father of Stanley and Frank, dear grandfather of Patricia Bober, John, Barbara, Gladys, and Constance, father-in-law of Marie and Emily. Funeral Wednesday, Jan. 27, 1943, at 9:30 a. m. from chapel, 4800 S. Hermitage avenue, to St. Joseph's church. Interment St. Casimir's cemetery.

BRETL—Roberta R. Bretl, beloved daughter of Reynolds and Lillie, dear sister of Eleanor, Carol, and Reynolds. Resting at her late home, 5248 W. Iowa street, until 11 a. m. Tuesday. In state at Christ Lutheran church, Long avenue and Le Moyne street, where services will be held Tuesday, Jan. 26, at 2 p. m. Interment Concordia. Information, Belmont 6812.

BUTLER—Frank L. Butler, beloved husband of Ethel, nee Gamache; loving father of Mary Virginia, Frank Jr., and Nancy, fond brother of Ruth Pease, Thomas, John, Dorothy Gibson, Mary, Elizabeth Peet, Margaret Schie, and Sergt. William Butler. Funeral Tuesday, Jan. 26, at 10:30 a. m. from funeral home, 4708-10 N. Western avenue, to Queen of Angels church. Interment St. Joseph's.

CALDWELL—Viola S. Caldwell, Mundelein, Ill., beloved wife of the late Frank E., sister of Fred H. and Harry A. Swift, and the late Otis P., Charles E., and Dean Swift. Funeral Wednesday, Jan. 27, 1 p. m., at the Ray-Burnett chapel, 120 W. Park avenue, Libertyville, Ill. Burial at Oak Woods.

CARLSON—Caroline W. Carlson of 1630 N. Kedzie, January 23, dear wife of Charles W., beloved mother of George R. of Richmond, Va., Mrs. Elsie C. Mace of Oak Park, and Wilma of Chicago, and the late Arthur W. of Glenview, Ill., fond grandmother of Arthur Jr. and Richard Carlson. Services Tuesday at 2:30 p. m. at funeral home, 3301 Fullerton-av. Interment Memorial Park.

CARLSON—Gordon V. Carlson Jr., Jan. 24, of 2310 N. Springfield avenue, beloved son of Gordon V. and Anne, nee Thompson; dear grandson of Caroline Carlson. Services Wednesday, 1:30 p. m., at funeral home, 3429 Fullerton-av. Interment Mount Olive.

CARTER—Alva J. Carter of 2657 Farwell avenue, Jan. 24, 1943, beloved husband of Blanche Carter, fond father of Elva Jane Detsch, Alva J. Jr., and Robert Warren Carter. At chapel, 5501 N. Ashland avenue, where services will be held Wednesday, Jan. 27, at 11 a. m. Interment Memorial Park.

CEJKA—Alvis Cejka, 2756 S. Harding avenue, age 55, beloved husband of Marie, loving father of Louis and Jerry, fond brother of Marie Cherny. Funeral Wednesday at 1:30 p. m. at chapel, 3821 W. 26th street. Interment Bohemian National. Lawndale 2912.

CHALEM—Ben Chalem, 748 Rush street, beloved husband of Jennie, fond father of Florence, Shirley, and Jerry, dear brother of Max, Ernest, and Malke Chepove. Funeral Monday, 1 p. m., at chapel, 2018 Division-st. Interment Jewish Waldheim. Please omit flowers.

COCHRANE—S. B. Cochrane, Jan. 24, 1943, age 64, husband of Yondale Cudahy, father of Betty Jane. Funeral Tuesday, 2 p. m., Calvin funeral home, South Haven, Mich. Burial Lake View cemetery, South Haven.

CROWLEY—Mary M. Crowley, Jan. 24, 1943, of Bronxville, N. Y., daughter of the late John and Bridget, sister of Louise C. Dermody, Helen A., William P., Frank J., Margaret Richards, and the late Peter J., Jane Hamilton, and Thomas E. Crowley. Resting at funeral home, 318 N. Central avenue, Austin. Funeral notice later.

CRUICKSHANK—Margaret Cruickshank, nee Hogan, beloved wife of the late Percy W., fond sister of William F. and Kathleen E. Hogan. Funeral Wednesday, Jan. 27, at 9 a. m. from her late home, 1228 W. Columbia avenue, to St. Ignatius church and Calvary.

CWIK—Eugene Cwik, husband of Sylvia, son of John and the late Anna, brother of Elmer, Dorothy Gasior, Lorraine Fuller, Violet, Pvt. William, Betty Mae, Louise, and Ronald Cwik. Funeral Wednesday, 9:30 a. m., from funeral home, 2166-68 N. California avenue, corner Palmer street, to St. Sylvester's church. Interment St. Adalbert's. Information, Humboldt 2773.

DITTMANN—Margaretha Dittmann, Jan. 22, 1943, at her late residence, 3854 N. Hoyne avenue, wife of the late Emil, dear sister of Mrs. Katherine Lauer, Magdelana Reuhs, Carolina Dietz, Juliana Modert, and Frank Goetz, and the late Jacob Goetz, Elizabeth Scholz, and Fred Goetz. Funeral services Monday, 3 p. m., at chapel, 2114 Irving Park road. Interment Rosehill.

DONOVAN—Mary Agnes Donovan, late of 5904 Washington boulevard, beloved daughter of the late Thomas and Nellie, nee Sugrue; fond sister of Thomas J., John S., U. S. N., Aileen, and the late William Donovan. Resting at funeral home, 17 Madison street, Oak Park. Funeral Tuesday, Jan. 26, 9:30 a. m., to St. Catherine of Siena church. Interment Calvary.

DOUGLIS—Sophia Douglis [nee Kaplan], beloved wife of Alexander S., fond mother of Ruth Stiefel, Berkley, Myra Lutske, and Charlotte Blonder, dear sister of Mollie Finkelstein, Gershon, Joe, Morris, and Benjamin, loving grandmother of four grandchildren. Services Monday, 10 a. m., at chapel, 5206 Broadway. Interment B'nai B'rith cemetery.

ELLSWORTH—Edwin E. Ellsworth of Libertyville, Ill., husband of the late Addie G., father of Mark W. of Pasadena Cal. and Lucian C. of Chicago. Resting at Ray-Burnett chapel, 120 W. Park avenue, Libertyville. Services Tuesday, 2 p. m., Jan. 26, at St. Lawrence's Episcopal church.

ELSER—William Elser of 9921 Beverly avenue, beloved husband of Kate, loving father of Mrs. B. Early, Mrs. H. Wachholz, Mrs. R. Brand, and the late Louis, fond brother of Anna, Rudolph, Albert, Bertha, Louise, and Carrie, the late Mary Vock and Benjamin, grandfather of four grandchildren and two great-grandchildren. Funeral Wednesday at 2 p. m., at funeral home, 9900 S. Throop street. Interment Mount Greenwood.

ERCELLE—Leonie H. Ercelle of 725 Brompton place, Jan. 24, 1943, loving mother of Ruth E., Anita Carr, and Luella Kay. At chapel, 5501 N. Ashland avenue, where services will be held Wednesday, Jan. 27, at 2 p. m.

ERDMAN—Isaac G. Erdman, Jan. 24, beloved husband of Mabel, brother of Dr. Bernhard, Ernest S., and Sid. Services Tuesday, 2 p. m., at funeral home, 5200 N. Western avenue, corner Foster, under auspices of Washington Park lodge, No. 956, A. F. & A. M. Interment Jewish Waldheim.

FABER—Joseph A. Faber, Jan. 24, 1943, husband of the late Emily J., father of Mrs. Harold Holmboe and Mrs. Walter H. Meves. At rest at chapel, 2700 E. 75th street. Funeral Tuesday, Jan. 26, at 2 p. m. Interment Oak Woods. Oswego, N.Y., papers please copy.

FESETH—Flora Feseth, Jan. 24, beloved wife of Hans, dear mother of La Verne Olsen and Elaine, fond sister of Raymond O. Hanson, grandmother of Judith Karen, daughter of the late Rev. Hans A. Hanson. Services Wednesday, 3 p. m., at Trinity Luth. church, Richmond and Wabansia avenues. Resting at residence, 2505 N. Central Park avenue, until noon Wednesday. Interment Acacia Park cemetery.

FILIP—Julia Filip, nee Gaza, Jan. 23, 1943, of 4982 N. Elston avenue, beloved wife of Adam, fond mother of Betty, Vera, and Milan, mother-in-law of Mildred, grandmother of Ronald. Services at chapel, 4332 Elston avenue, Tuesday, Jan. 26, 1943, at 2 p. m., to Bohemian National cemetery.

FISHER—Isabella S. Fisher, wife of Edward E., devoted mother of Elaine Fisher and Mrs. Frank C. Wright. Services Wednesday, 1:30 p. m., at chapel, 720 Lake street, Oak Park.

FLEISCHER—Julius Fleischer, 4937 N. Drake avenue, beloved husband of Bertha, fond father of Johanna Friedman and Herman, brother of Ben. Funeral Monday, 3 p. m., at chapel, 3021 Lawrence avenue. Interment Westlawn cemetery. Member of Dr. Herzl Verein.

FOLEY—Margaret Foley, nee Fleming, beloved wife of the late Peter Foley, fond sister of Mrs. J. J. Shea of Memphis, Tenn., the late Patrick Fleming, Mrs. Patrick Boyle, and Mrs. P. J. Lavin. Funeral Tuesday, 10 a. m., from chapel, 5203 Lake Park avenue, to Church of St. Thomas the Apostle. Interment Mount Olivet. Hyde Park 0014.

FORSSELL—Manghild Forssell, Jan. 24, beloved wife of Berger E., fond mother of Burton, daughter of Caroline Christopher, sister of Elmer and Warren Christopher of Chicago and Herbert of Akron, O. Remains resting at funeral home, 5200 N. Western avenue, until Wednesday noon. Services 2:30 p. m. at North Shore Baptist church. Interment Memorial Park.

FRANK—Josef Frank of 664 Melrose street, dearly beloved husband of Anna, nee Duese; dear father of Werner and Mrs. Elsie Golde, fond father-in-law of Lola and Sam Golde, devoted brother of Mrs. Marie Corcoran. Funeral Wednesday, Jan. 27, 2 p. m., at funeral home, 525 Armitage avenue. Interment Acacia Park cemetery.

GOLDBERG—Nathan Goldberg, beloved husband of Frances, nee Finkelman; loving father of Eleanor, fond brother of Rose Weiner and Louis. Services Monday, 1 p. m., at chapel, 3600 W. Roosevelt road. Shiva at Harris, 3922 W. 19th street.

GORDON—Nellie Clayton Gordon, 1408 E. 56th street, mother of Sallie Gordon Balch, sister of Kathryn Gresham, aunt of Mrs. F. H. Halvorsen, Clayton Owen, and Charles Baird of Chicago. At parlors, 7509 Stony Island avenue. Services Monday evening, Jan. 25, at 8 o'clock. Interment Quincy, Ill. Please omit flowers. Quincy, Ill., papers please copy.

GREEN—Aviation Cadet John Harvey Green, suddenly, dearly beloved son of Mr. and Mrs. Charles G. Green, loving grandson of Rosario and Antoinette Tierno. Funeral Wednesday, 9:30 a. m., from funeral home, 619 S. Ashland boulevard, to St. Mel's church. Interment Mount Carmel.

HALEY—Anna Haley, beloved wife of the late Lawrence, loving mother of Ella, Edith, Hazel Bliven, Claire O'Connor, Francis, and the late Louis Haley. Funeral Wednesday, Jan. 27, at 9 a. m. from late residence, 312 N. Lockwood avenue, to St. Thomas Aquinas church. Interment Mount Olivet cemetery, Joliet, Ill. Mer. 9890.

HARDT—Christine Marie Hardt, beloved daughter of Henry and Christine Hardt, loving granddaughter of Clemens and Mary Traut, and Henry and the late Catherine Hardt. Funeral Tuesday at 8:30 a. m. from funeral home, 4708-10 N. Western avenue, to Queen of Angels church. Interment St. Boniface cemetery.

HARPHAM—Helen H. Harpham, Jan. 23, 1943, at her home, 925 Hinman avenue, Evanston, Ill., mother of Helen and Edwin L. Harpham. Services 2:30 p. m. Tuesday at chapel, 1567 Maple avenue, Evanston. Burial private.

HARRIS—Dr. Urban B. Harris of 801 Hinman avenue, Evanston, beloved husband of Mary Halabird Harris, father of Lorraine Kersting and Joan Harris, brother of Dr. Lyndon D. Harris. At chapel, 5501 N. Ashland avenue, Chicago, where services will be held Wednesday, Jan. 27, at 1 p. m. Interment Rosehill cemetery.

HAAS—Johanna Haas [nee Finucane] of 3421 W. Adams street, widow of Christian L., dear mother of Charles L., William L., Bernice Michaels, and Josephine Kennedy, Sister Bridget Egan, Mrs. William L. Haas, William, and John Finucane. Resting at funeral home, 5708 W. Madison street. Notice of funeral later.

HERLIHY—Jeremiah J. Herlihy of 3751 Eddy street, beloved husband of the late Minnie, dear father of Margaret Vallee, George E., Thomas J., and the late William J. Funeral Wednesday, 9:30 a. m., from funeral home, 3519-23 N. Pulaski road, to St. Viator's church. Interment Mount Carmel. Member of Illinois council, No. 301, K. of C. Ind. 5800.

HERRMANN—Bertha Herrmann, late of 3506 N. Clark street, beloved wife of the late Charles, fond mother of Adele Denton and William Herrmann. Remains at chapel, 929 Belmont avenue, until Monday, 10 p. m. Services and interment Ann Arbor, Mich.

HOISS—Albert Hoiss, Jan. 23, husband of the late Louise Wise Hoiss, father of Irene M. Holecek, Albert D., Gertrude M. Cunningham, George J., and Rosalyn M. Hoiss. Funeral Tuesday, 9:30 a. m., chapel, Jeffery boulevard at 77th street, to St. Philip Neri church. Mass at 10 o'clock. Interment St. Mary's. Please omit flowers.

HOLMSTROM—Marie Holmstrom, 7233 Harvard avenue, Jan. 24, 1943, beloved wife of the late Gustaf T. Holmstrom, mother of Philipe Holmstrom, Mrs. Brynilid Heyne, and Mrs. Helen Merkley. At chapel, 63d and Harvard, where services will be held Tuesday, Jan. 26, at 1 p. m. Interment Oak Woods.

JANSHOFF — Elizabeth Janshoff, beloved mother of William Janshoff, Mrs. Frieda Weber, the late Fred Janshoff, and Mrs. Dora Stern. Services Wednesday, 2 p. m., at parlors, 67th street and Dorchester avenue. Interment Cedar Park.

JOYCE—Michael I. Joyce, beloved husband of Mary Ellen Conroy Joyce, fond father of Edward, Martin, Mae Dahl, Catherine Felzan, Joseph, C. P. O. Emmett, U. S. N., and Ellen. Funeral Wednesday, 9:15 a. m., from chapel, 3604 Ogden avenue, to Resurrection church. Interment Mount Carmel.

JUHLIN—Oscar Herbert Juhlin, beloved husband of Svea, nee Nelson; dear father of Arthur and Elner, fond brother of Mrs. Naemi Cederholm and Emma Juhlin. Services Tuesday, Jan. 26, at 2 p. m. at funeral home, corner 79th and Aberdeen. Interment Oak Hill.

KALISH—Etta Kalish, beloved wife of the late Harry, fond mother of Mrs. Helen Cohen, Mrs. Ruth Ofner, Sidney and Pvt. Herman Kalish, devoted grandmother of Beverly Cohen and David Ofner Jr. Funeral Monday, Jan. 25, at 1 p. m., at chapel, 936 E. 47th street, to Oak Woods. Family at Cohen residence, 5022 Woodlawn avenue.

KUEHNE—Louis Kuehne, beloved husband of Emma, father of Hugo G., F. Louis of Grand Rapids, Mich., Henry J., Charles G. of Campbell, Cal., and the late Herbert W., grandfather of fifteen grandchildren and eight great-grandchildren. Member of Order of Railroad Telegraphers. Resting at chapel, 79th and Emerald, until Monday noon, then in state at Zion Evangelical church, 8336 S. Green street. Service at 2 p. m. Interment Mount Greenwood.

LAFLER—Carl Lafler of 1506 Jonquil terrace, Jan. 24, 1943, beloved husband of Gertrude Lafler. At chapel, 5501 N. Ashland avenue, where services will be held Tuesday, Jan. 26, at 3 p. m. Interment Graceland.

LANG—William J. Lang, Jan. 23, 1943, at his home, 370 Sheridan road, Winnetka, Ill., husband of the late Charlotte M. Lang, father of Mrs. Carl Wenger, Mrs. Roy Carroll, and William H. Lang, brother of Mrs. Charles Albright, Louis N. and George Lang. Services 2:30 p. m. Wednesday at St. Mark's church, Ridge avenue and Grove street, Evanston, Ill. Burial private. Request no flowers.

LEE—Catherine J. Lee, Jan. 23, of 5808 Huron street, beloved wife of P. A. Lee, mother of Dorothy E., Roy, and Lowell. Services Tuesday, Jan. 26, at 3 p. m., at chapel, 124-126 Madison street, Oak Park, at Lombard-av. Interment Forest Home.

LENIHAN—Phillip Lenihan, beloved brother of Mary Lenihan, Mrs. Nora Moran, and Delia Lenihan. Funeral Tuesday, 9:30 a. m., from chapel, 929 Belmont avenue, to Our Lady of Mount Carmel church. Interment All Saints' cemetery.

LEONARD—Sarah Leonard, nee Ivers, widow of the late Patrick, mother of William Leonard and Kitty Swales. Funeral from late residence, 337 Sherman avenue, Elmhurst, Ill., Tuesday at 10 a. m. Mass at Immaculate Conception church at 10:30 a. m. Burial Mount Carmel. Please omit flowers.

LESTER—Herman Lester, dear brother of Clara Leyser, Henrietta Gielow, and the late Mrs. J. Meyer. Services Monday, Jan. 25, at 2 p. m. at funeral home, 2157 Irving Park road. Interment Concordia cemetery. Member of 122d field artillery, 33d division.

LEYSER—See Lester notice.

LITTLE—Peter Bernard Little, husband of Madge Agne Little, father of Lloyd B. Little, Lorraine Buchanan, Frank A. Little, Madeline Bane, and Jack Little, brother of Anna, Marguerite, George, and Edward. Resting at funeral home, 318 N. Central avenue. Funeral notice later.

LLOYD—Ernest E. Lloyd, Jan. 19, 1943, at Los Angeles, Cal., husband of Marjorie Lloyd, father of Mrs. Robert C. Anderson Jr. of New York City, brother of C. M. Lloyd. At chapel, 200 E. Erie street, Saturday night and Sunday. Services 2:30 p. m. Monday at Rosehill chapel.

LOCKWOOD—Ella Dorr Lockwood, Jan. 23, wife of the late Henry Lockwood, mother of Theo Lockwood de Tullio. Services in chapel, 4227 Cottage Grove avenue, Tuesday at 3 p. m. Interment Toledo, O.

MACINO—Josephine A. Mossman Macino, beloved wife of Vito Macino, dear mother of Frances Spencer, dear grandmother of Robert Ropke, fond sister of Elizabeth Blameuser, Louis Mossman, Ella Hoard, Rose Dowle, Ann Middleton, William Mossman, Florence Werner, and Raymond Mossman. Funeral Wednesday, 9 a. m., from funeral home, 712 W. 31st street, to All Saints church. Burial in family lot. Information, Victory 1158.

MARQUARDT—Marian Marquardt of 2159 S. Millard avenue, suddenly, Jan. 23, 1943, dear wife of Melbourne, mother of Patricia and infant son, sister of George Wilson, Florence Leidig, Francis Wilson, and Eunice Brown. Funeral service Tuesday, 2 p. m., at chapel, 3615 W. Cermak road. Interment Woodlawn. Law. 0238.

McCARRON—Robert McCarron, 21 months old darling son of William J. and Grace Ryan McCarron, loving brother of Maureen and William. Funeral Tuesday, 10:15 a. m., at funeral home, 5018-20 Chicago avenue. Interment All Saints'.

McELROY—Edward Halferty McElroy, beloved husband of Dora Agnes, nee Shea; fond father of Hugh P., Marie A., Henry J., Joseph B., and the late Herbert J. and Frances L. McElroy, brother of Hugh L., William B., Harry A. McElroy, and Mrs. Susan Barker. Funeral Tuesday, 9:30 a. m., from parlors, 67th street and Dorchester avenue, to St. Francis de Paula church. Interment St. Mary's. Member of Chicago division, No. 1, O. R. C.

McGINNIS—Mary McGinnis, nee Cusack, beloved wife of the late John, loving mother of Bernice B., Gertrude A., Martin L., and Charles J., grandmother of Mary and Charles McGinnis, sister of the late Alexander Cusack. Resting at residence, 1011 S. Harvey avenue, Oak Park. Funeral Tuesday, Jan. 26, at 9:30 a. m. to St. Frances of Rome church. Interment Mount Carmel cemetery. Austin 8020.

McGRATH—Katherine McGrath, late of 5718 S. Marshfield avenue, suddenly, beloved daughter of the late Patrick and Johanna McGrath, nee Spain; loving sister of Mrs. Margaret O'Connor, Patrick, Mrs. Carrie McGrath, and Michael J. McGrath. Funeral Tuesday at 9 a. m., from funeral home, 8619 S. Ashland avenue, to St. Raphael's church. Native of Nenagh county, Tipperary, Ireland.

McINTYRE — Catherine McIntyre, beloved daughter of Edward and Marie Caddigan McIntyre, fond sister of Rose Mary, John, Francis, Pvt. James, and Edward McIntyre. Funeral Wednesday, Jan. 27, at 9:30 a. m. from chapel, 3246 Jackson boulevard, to Our Lady of Sorrows church. Burial Mount Carmel. Ked. 2394.

McMINN—Cora H. McMinn, 7810 Cornell avenue, mother of Mrs. J. T. Gregory. At parlors, 7509 Stony Island avenue. Services Tuesday, Jan. 26, at 2 p. m. Interment Beverly cemetery.

MIELKE—Martha Mielke, nee Hempel, beloved wife of the late Henry, fond mother of Thomas, Paul, Grace, Margaret, and Marie. Funeral Tuesday, Jan. 26, 9:30 a. m., from funeral home, 5308 Belmont avenue, to St. Ferdinand's church. Burial St. Joseph's.

MILLER—Mathias Miller, Jan. 22, age 82 years, late residence, 10511 Avenue H, beloved husband of Anna Miller, dear father of Mrs. B. Delaney and Mrs. T. Sweeney, four grandchildren. Funeral Tuesday, 9 a. m., from mortuary, 10240 Ewing avenue, to St. Francis de Sales church at 9:30 a. m. Interment St. Mary's cemetery. Call South Chicago 0632.

MURPHY—J. Walter Murphy of 2610 W. 110th street, beloved husband of Marion, dear father of Martha and Mildred, son of Eliza. Resting at chapel, 2324 W. 111th street, where services will be held Monday at 2 p. m. Interment Bedford, Ind.

MURPHY—Robert E. Murphy, in South San Francisco, Cal. Remains at chapel, 2346 W. Madison-st., Monday p. m. Notice later.

NELSON—William T. Nelson, husband of Dorothy Bowker Nelson, father of Dorothy June, William T. Jr., and Patricia Ann Nelson, son of Mr. and Mrs. Nicholas J. Nelson, brother of Paul D., Kathryn M., Lt. John L., U. S. N., June Dorothy, and the late Nicholas J. Jr. Funeral from home for funerals, Erie and Wabash avenues, Tuesday morning, Jan. 26, at 9:30, to Holy Name cathedral. Interment Calvary.

NICOLAI—Marie Nicolai of 1658 Burling street, Jan. 23, 1943, beloved mother of Helen Penzel, grandmother of Helen Gustafson and Herbert Penzel Jr. At chapel, 5501 N. Ashland avenue, where services will be held, Tuesday, Jan. 26, at 3 p. m. Interment Montrose.

OLSON—See Dorothea I. Pratt notice.

PACE—Jeanetta Pace, nee Delacroce, of 943 Beloit avenue, Forest Park, Ill., beloved wife of William, fond mother of Enrico and Tech. Sergt. William Jr. Funeral from chapel, 5908 W. Roosevelt road, Wednesday, Jan. 27, 9 a. m., to St. Bernardine's church, Harrison and Elgin, Forest Park, Ill. Burial Mount Carmel. Nevada 2828.

PEARL—Gertrude Pearl, Jan. 23, 1943, late of 1724 N. La Salle street, wife of Samuel T. Pearl. Funeral Tuesday, 2 p. m., at chapel, 5149-51 N. Ashland avenue, at Foster. Interment Rosehill. Kindly omit flowers. Longbeach 5147.

PHILLIPS—Nellie Phillips, at Baltimore, Md., Jan. 23, 1943, wife of the late Herman A., mother of Mrs. Norman Gridley and Homer Phillips of Washington, D. C. Remains arrive in Chicago Tuesday a. m. Services at chapel, 7538 Cottage Grove avenue Tuesday, Jan. 26, at 2 p. m. Interment Oak Woods. Information, Radcliffe 0220.

POST—Bertha Post, nee Henke, wife of the late Julius, loving mother of Martha Steinke, Lydia Willis, William C., and Walter F. Post, grandmother of Sergt. Wilbert Steinke and Mary Jane Durack, mother-in-law of August Steinke, Clyde Willis, and Theresa Post. Funeral Wednesday, Jan. 27, 3 p. m. at chapel, 7032 Wentworth. Interment Oak Woods.

POST—Dorothy M. Post, nee Stansbury, beloved wife of Harry, dear daughter of Kitty and the late Bernard, fond sister of Olive Carter. Funeral services Tuesday, 1:30 p. m., at chapel, 4920-24 Irving Park road. Interment Irving Park cemetery. Information, Kildare 6220.

POWERS—Catherine C. Powers, Jan. 23, wife of the late Thomas, mother of Thomas H., Marie A., and Pvt. Frank J. Powers, U. S. A., sister of Mary Maloney, the late Josephine Powers, and Alice Connelly. Funeral Tuesday, 10 a. m., from chapel, Jeffery boulevard at 77th street, to St. Bride church. Mass 10:30 a. m. Interment Mount Olivet.

PRATT—Dorothea I. Pratt, nee Olson, Jan. 24, 1943, late of 2836 Estes avenue, beloved wife of Thomas H., dear mother of Doris and Janet Pratt, daughter of S. Daniel and the late Anna A. Olson, fond sister of Alfrida Johnson, Rudolph, Dr. Theodore, Theo Dose, Loraine Davis, Dr. Norman Olson, and the late Helen McNally. Funeral Wednesday, 3 p. m., at chapel, 5149-51 N. Ashland avenue, at Foster. Interment Memorial Park. Lon. 5147.

RAESIE—Elsie Raesie of Berwyn, Ill., formerly of the Berwyn hospital. Resting at funeral home, 6910 Windsor avenue, Berwyn. Services 2 p. m. Wednesday at the First Baptist church, 34th street and Clinton avenue, Berwyn. Interment Rosehill.

REITMAN—Lieut. Brutus M. Reitman, air transport command, formerly of 6826 S. Bishop, Jan. 21, 1943, husband of Dorothy Reitman, nee Hart; son of the late Dr. Ben L. Reitman. Graveside services at Evergreen cemetery, Monday, Jan. 25, at 3 p. m. Interment Evergreen.

RIECK—Paul H. Rieck, 3532 Dickens avenue, beloved husband of the late Caroline, dear father of Gertrude M. Leach, Florence Brockman, Elmer, Grace McEwen, Lorraine Otley, and the late Edward, brother of Miss Laura Henke, Mrs. Neal T. Kelley, George Rieck, and Mrs. Charles Henkel. Services Monday at 3 p. m. at funeral home, 3301 Fullerton avenue. Interment Concordia cemetery. Member of 34th Ward Regular Democratic organization.

RINGSTROM—Johanna Ringstrom, beloved wife of the late Andrew Ringstrom, fond mother of Nels, Thor, Margaret, and Beatler. At rest at chapel, 5831 W. Chicago avenue. Services Tuesday, 2 p. m. at Austin Trinity Methodist church, Menard avenue and Augusta boulevard. Interment Mount Emblem.

ROWE—Sarah J. Conway Rowe [nee Stafford], late of 4024 Maypole avenue, beloved wife of William L., dear mother of the late Frank Conway, sister of Edward Stafford. Remains at chapel, 4138 Madison street. Funeral Tuesday at 9 a. m. to St. Mel's church, where high mass will be celebrated.

SAUNDERS—Florence I. Saunders, age 85 years, of 1232 Judson avenue, Evanston, aunt of J. V. and the late W. C. Quarles of Milwaukee. Services Monday, 11 a. m., First Presbyterian church chapel, Evanston. Interment Kenosha, Wis.

SCHUMACHER—Gustave Schumacher, Jan. 23, late of 1915 N. Rockwell street, husband of the late Bertha, dear father of William, Emil, Charles, Mrs. Elizabeth Ellam, and Mrs. Emma Dahlman, grandfather of Edward and Charles Schumacher and Howard Ellam, great-grandfather of Nancy Lee Schumacher. Resting at funeral home, 2410 W. North avenue, where services will be held Tuesday at 2 p. m. Interment Eden. Member of Northwestern, No. 545, D. O. H.

SHUGER—Zbigmond Shuger of 623 Sheridan road, beloved husband of the late Fannie [nee Garetwol], dear father of Dr. Michael H. and Dr. Harry, fond brother of Louis and Molly Gust. Services Monday, 1 p. m., at chapel, 5206 Broadway. Interment P. O. W. Waldheim. Member of Hyde Park lodge, No. 989, A. F. & A. M.

SIGNA—Lucy Signa, nee Puzzo, beloved wife of Santo, mother of Marie and Anthony, sister of Rose, Frank, Leo, and Sam Puzzo, Ida, Dellamia, and Josephine Napolitano. Funeral Tuesday, Jan. 26, 9:15 a. m., from residence, 4023 N. Greenview-av., to St. Andrew's church. Interment Mount Carmel.

SILVERMAN—Lawrence Silverman of 5344 N. Kenmore avenue, age 37, beloved husband of Belle, nee Horowith; loving father of Sanford, dear son of David and Rose, brother of Lillian Rubin, Milton, Cora Goldberg, Bernice Levitz, Raymond, Morton, Pvt. Melvin, and Pvt. Morris. Services Tuesday, 2 p. m., at chapel, 1500 W. Devon avenue. Interment Westlawn cemetery. Please omit flowers.

SIMON—Aaron Simon, late of 6814 N. Ashland avenue, beloved husband of Rose, nee Nathanson; dear father of Edward, Ruth, and Eleanor, and grandfather of Lois. Funeral Monday, Jan. 25, at 3 p. m. at funeral home, 704 S. Pulaski road. Please omit flowers. For information call Van Buren 6400.

SMOLEN—Anna Smolen, late of 1611 S. Western avenue, beloved wife of Joseph, dear mother of Mrs. Helena Graff. Funeral Wednesday, 9:30 a. m., from chapel, 2834 W. 21st street, to St. Ann's church. Interment Resurrection cemetery.

STAFFORD—See Sarah J. Rowe notice.

STEIN—Emma Freiler Stein in Phoenix, Ariz., beloved wife of the late Adolph, loving mother of Rose Loeb, Carrie Beck, Lucille Ullman, Ruth S. Kuh, Ben F., L. Montefiore, S. Sidney, Irving F., Milton W., and the late Samuel A. Stein, dear sister of Mrs. Hattie Herzog. Funeral Tuesday, Jan. 26, at 1 p. m., at Rosehill mausoleum. Please omit flowers. For information, call Kenwood 0700.

TANNHAUSER—Ernst S. Tannhauser, beloved husband of Anna, nee Gnadt; loving father of Harry, Mrs. Esther Pfender, Arthur, Le Roy, U. S. N., grandfather of Mrs. Ruth Eyles and Ralph Tannhauser, U. S. N., one great-grandchild, Susan Eyles. Funeral Wednesday, Jan. 27, 2 p. m., at chapel at 3905 N. Lincoln avenue. Interment Ridgewood cemetery. Member of Arion council, No. 11, Royal League.

THUNBOE—John Fredrick Thunboe, husband of the late Hellen, son of Mr. and Mrs. Jergen Thunboe of Lowell, Ind.; brother of Alice Moore of Villa Park, Ill., Jack G., Holger D., and Carl Thunboe of Lowell. Services at home, route 1, Lowell, Ind., Monday, 9 a. m. Interment Round Lake, Ill.

TYSON—Henry F. Tyson, 2600 N. Kedzie avenue, beloved husband of the late Emma M. Tyson, dear uncle of George Berne. Services Tuesday, 1:30 p. m., at funeral home, 3301 Fullerton avenue. Interment Mount Emblem. Member of Maplewood lodge, No. 964, A. F. & A. M., and division Do. 308, A. A. R. of St. E. R. R.

WAIT—Annie D. Wait, Jan. 24, 1943, of Evanston, Ill., wife of the late William Wait, mother of Mrs. Mary E. Cox, George W. Wait, Mrs. Gertrude A. Hunt, and the late John Walter Wait. Services 3 p. m., Tuesday, at chapel, 1567 Maple avenue, Evanston. Services and interment Wednesday at Anderson, Ind.

WHITE—Mary Isabel White, Jan. 24, 1943, at Broadmoor apts., Chicago, Ill., wife of the late William M. White, mother of Mrs. H. G. Chamberlin, Glencoe, Ill., and Harley C. White, Muskegon, Mich. Services 11 a. m. Wednesday at chapel, 1567 Maple avenue, Evanston. Burial private. Please omit flowers.

WILLOUGHBY—Guy Willoughby, late of 48 N. Parkside avenue, beloved husband of Marie, nee Malone; fond brother of Mrs. P. C. Kendall of Coral Gables, Fla., and the late Rose, son the late David and Ellen. Funeral services Wednesday, Jan. 27, 1943, at funeral home, 5708 W. Madison street, 2:30 p. m. Interment Elmwood. Member of Chicago Policemen's Benevolent association.

Get Refreshing New Beauty . . .

CUSTOM-MADE
SLIP COVERS
Cut and Pin Fitted to Your Furniture

$13.95
For 2 Piece Set
CHAIR ....Only $5.45
SOFA ....Only $8.50

- Neat French Seams
- Quality Floral Cretonnes
- Trim Box Pleated Styles
- Pattern Designs Are Spaced for Balance

Minimum Down Payment and only $1.25 Weekly

Set consists of 1 chair with 1 cushion and davenport with 3 cushions. Made in our own workrooms. Wide range of designs and color combinations.
(Other 2-Piece Sets Proportionately Low Priced)

CALL WABash 9800, Ask for Extension 689
for an estimator to call at your home with samples and full information. No charge or obligation to you.

GOLDBLATT BROS. Department Stores

CHICAGO FLYER, 7 OTHERS DIE IN BOMBER CRASH

Wrecked Near Air Base at Topeka, Kas.

Topeka, Kas., Jan. 24 (AP).—Eight men were killed today when a heavy army bomber crashed a mile south of here. The plane was attached to the Topeka air base, the public relations office reported.

The dead are: 1st Lt. William L. Stephenson, Chicago; 2d Lt. Jack C. Mulligan, Selma, Cal.; 2d Lt. James B. Hinds, North Hollywood, Cal.; Sergt. Louis A. Scherr, Philadelphia, Pa.; Staff Sergt. Blaine W. Huston, Cincinnati, O.; Staff Sergt. Donald E. Groves, Portland, Me.; Staff Sergt. Arthur J. Harvey Jr., Escanaba, Mich.; Staff Sergt. George P. Richards Jr., New Orleans, La.

The plane was on a routine training mission.

VICTIM NAMED HERE.

W. T. Bisbee, 509 Roscoe street, said last night that he had been informed that Lt. William L. Stephenson, his son-in-law, was killed in an army bomber which crashed near Topeka. He left for Topeka last night to be with his daughter, the former Caroline Ewell Bisbee.

Lt. Stephenson and his daughter were married here Oct. 10, Bisbee said. They had been living in Topeka since his transfer there from a west coast flying field. Lt. Stephenson's home was in Lexington, Ky.

Wisconsin Cadet Killed.

Cape Girardeau, Mo., June 24 (AP).—Cadet John Richard Frankie, 26 years old, High Bridge, Wis., and Instructor Carl J. Kallefeltz, 24, Syracuse, N. Y., were killed yesterday when their plane crashed into a herd of cattle south of here.

Two Student Officers Die.

Houston, Tex., Jan. 24 (AP).—Two student officers were killed yesterday when their plane crashed. They were Capt. Stephen R. Batson Jr., 25, Birmingham, Ala., and 1st Lt. Clarence R. Blume Jr., 27, Charleston, S. C.

List Six Dead in Crash.

Columbia, S. C., Jan. 24 (AP).—The Columbia army air base made public today the names of six persons who were killed yesterday when an army bomber crashed near Great Falls. They were:

2d Lt. Virgil L. Blevins, 23, Granite, Ill.; 2d Lt. Ralph L. Knepper, 24, Skidmore, Mo.; 2d Lt. Ralph F. Bladell, 25, Monroe, Mich.; Staff Sergt. Jay G. Alms Jr., Charleston, W. Va.; Staff Sergt. Franklin McCue, 29, New York, and Staff Sergt. Percy J. McFaddin, 25, Leage City, Tex.

Two Army Flyers Killed.

Waco, Tex., Jan. 24 (AP).—1st. Lt. Donald T. Chambers of Wayne, Mich., and Corp. Benjamin Steimer of the Blackland army flying school were killed today when their plane crashed.

Name Six on Missing Plane.

Washington, D. C., Jan. 24 (AP).—The navy announced tonight the names of six crew members aboard a missing navy cargo transport land plane overdue at San Pedro, Cal., since Thursday on a flight from Winslow, Ariz.

A joint army-navy search has failed to locate the craft, the navy said, adding that reports indicate the following crew members were aboard the plane and next of kin have been notified accordingly:

Lt. Max Soren Knudsen, pilot, Kansas City, Mo.; Lt. Albert Plotkin, co-pilot, Kansas City, Mo.; Lt. Philip Henry Pitts Jr., co-pilot, Birmingham, Ala.; Cullen Eugene Snyder, chief radioman, Central City, Pa.; Wilford Dee Booth, aviation machinist's mate, 3d class, Cainesville, Mo.; Don J. Steele, seaman 2d class, Carmichaels, Pa.

Search for Admiral's Plane.

San Francisco, Cal., Jan. 24 (AP).—Search for a naval transport plane, missing with Rear Adm. Robert H. English and 18 others on a flight from Pearl Harbor, was carried on today in a mountainous area north of San Francisco.

Charles Adams, a chicken rancher, told authorities he saw a huge plane circling over his ranch in an effort to find a landing place Thursday.

Appoint Oak Park Pastor Chaplain in Illinois CAP

The Rev. H. P. Hilbish, pastor of the Episcopal Church of the Good Samaritan, Oak Park, yesterday announced his appointment as chaplain in the civil aeronautics patrol. His appointment was the first of its kind. He will serve Illinois Wing No. 61 with the rank of captain. The Rev. Mr. Hilbish recently completed his basic training in flying, meteorology, and navigation.

The Inquiring Camera Girl

BY FREIDA ZYLSTRA.

[The Tribune will pay $5 for each question submitted by a reader and used by the Tribune. Today's question was submitted by Mrs. C. Stanley, 5723 West Ohio street.]

THE QUESTION.

What is the most unnecessary thing you've ever done at a fire?

WHERE ASKED.

Clark and Randolph streets.

THE ANSWERS.

Lawrence J. Schufreider, timekeeper, Glenview—When I walked into the office I was surprised to to see flames coming out of a waste paper basket. In my excitement I picked it up and dumped it out on the floor. That was quite unnecessary. I could have smothered it much quicker where it was.

George J. Ranell, telephone installer, 2106 De Kalb street—After I lit a cigaret I accidentally threw the lighted match into the back of the car. There was some gasoline spilled on the seat and it burst into flames. My first reaction was to start the car and get away from the fire. A few minutes later I stopped and put it out.

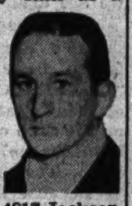

Eugene Goga, file clerk, 2527 Throop street—I was trying my skill as a cook in the kitchen. There was too much grease in the pan and I know now that I had the flame too high. The grease caught on fire. I poured a small pitcher of water on it and suffered a bad steam burn.

Marce Moriarty, typist, 4817 Jackson boulevard—When I opened the closet door I was surpised to see a small fire smoldering on the shelf. I fanned it into a real one by the time I opened and closed the door several times trying to make up my mind what to do about it. Then it did look serious, so I left the door open while I ran for help.

Pvt. S. N. Rabin, aviation cadet, 1313 Independence boulevard—A prairie fire is an exciting thing to watch. It travels very fast and I knew it was important to stop it as soon as possible. There was a huge roll of rubber hose near our camp and I frantically rolled it very near the fire before it dawned on me that there was no place to hook it up.

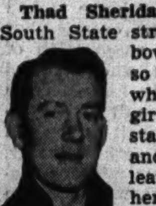

Thad Sheridan, stock clerk, 444 South State street—In the last big bowling alley fire I was so excited I didn't know what I was doing. My girl friend and I were standing on the street and were about ready to leave the scene. I told her to sit down quick so I could help her with her overshoes before we went out.

START INQUIRY IN FATAL BLAST OF NAVY BOAT

A naval board of inquiry into the explosion of a 100 foot navy patrol boat in which one sailor was killed and four were injured Saturday was opened yesterday. Comm. J. M. Ross who conducted the session, said he had no statement to make. The patrol boat, anchored in a turning basin in the north branch of the Chicago river at North and Magnolia avenues, was destroyed by the blast. Three other patrol boats anchored near it were heavily damaged by fire after explosion.

ZIONISTS LAUNCH BIG DRIVE TO BUY REFUGEES LAND

City's Goal in 50 Million Fund Is 10 Per Cent.

Available land will be the most vital factor in the settlement of the post-war Jewish problem, members of the Chicago branch of the Jewish National fund, the land buying agency of the Zionist movement, were told yesterday by Mrs. Archibald Silverman of Providence, R. I. She spoke at a meeting in the Hotel Sherman which launched a campaign to raise $5,000,000 as Chicago's quota of a $50,000,000 national program.

With this money the group plans to purchase 2 million dunams [a dunam is approximately ¼ acre] of land in Palestine at $25 a dunam, or one dunam of land in memory of each of the 2 million Jews reported slaughtered in Nazi occupied Europe.

Stresses Need of Land.

Mrs. Silverman recently returned from England where she studied the problems of the 80,000 Jewish refugees there, and from South America where the number of Jewish refugees now seeking admission is so large there is hesitation on the part of Latin American governments to welcome them.

Stressing that the first requisite in any adequate rehabilitation plan for refugees after the war must be ownership of land on which to settle them, she urged American Jews to support the campaign to purchase land now in order to be ready when the peace conference is held.

Mrs. Silverman, who has been connected with the Zionist movement for 35 years, left Poland 17 days before that country was invaded by the German army.

Hitler Seizes Relief Camps.

She told of the work that had been done before her departure to establish camps in Poland and Rumania for the care of the thousands fleeing from Nazi territory, and how these camps later were turned into concentration camps when Hitler completed his work of occupation and seized the refugees who had escaped from Germany and lands previously conquered.

Bernard Shulman presided over the afternoon conference and Rabbi Morton M. Berman, president of the Chicago branch of the Jewish National fund, had charge of the evening program which included a skit "Am Israel Hai," meaning the people of Israel are now alive and continue to live.

MISSING PASSENGER PLANE CARRYING 15 LOCATED IN PERU

LIMA, Peru, Jan. 24 (AP).—Pan-American-Grace airways announced today a searching plane had reported locating a passenger transport liner, "apparently badly damaged," which disappeared Friday while bearing 15 persons on a flight from Santiago, Chile, to Lima.

The damaged transport was sighted 15 miles from Chaparra, near the coast about 350 miles south of Lima. Airlines officials said a rescue party had been sent out by land.

Piloted by an American, Golden Gardner, the plane carried a crew of four and 11 passengers, including two British diplomatic officials and three United States citizens, two of them navy yeomen.

12 POINT OUT EX-CONVICT.

Twelve south side business owners yesterday pointed out Henry G. Girdick, 26 years old, an ex-convict, as the man who cashed $870 worth of worthless checks at their establishments. Lt. Joseph Buchanan said Girdick, who said he lived at 6316 Maryland avenue, admitted cashing more than 25 worthless checks since Dec. 15.

Jitterbug? Oh, Frank!

This couldn't have happened in the old days—a lady being asked to jitterbug! But now—ah! Of course you want to be up to snuff on other dances, too. In our studio you can

LEARN to DANCE
QUICKLY EASILY PRIVATELY

Rumba, Samba, Tango, Waltz, Fox Trot AND Jitterbug.

BUDGET LIMITED? We've just the course for you!

TRIAL LESSON $1

Come in today or phone!

Dale DANCE STUDIOS
203 N. Wabash, Suite 1500
Dearborn 2298. Hours, 10-10 Daily; Sundays, 1-6 P.M.

IN RESPECT TO
MR. ERNEST E. LLOYD
FOUNDER AND PRESIDENT
OUR OFFICES WILL BE CLOSED
MONDAY, JANUARY 25
E. E. LLOYD PAPER COMPANY
208 SOUTH LA SALLE ST.

BUY WAR BONDS AND STAMPS

LET US KNOW WHEN YOU WANT CASH

Arrangements for a loan can be made quickly and you can return the money to us on terms to suit your convenience.

Loans $10 to $300
FAMILY LOAN CORPORATION

LOOP 202 South State Street, Corner Adams Century Bldg., Rm. 301. Tel. WABash 2994	NORTH-SIDE 6349 N. Western Ave., Cor. W. Devon Rm. 206, Devon Bldg. Tel. BRiargate 4121
LOGAN SQUARE 3147 W. Logan Blvd., cor. Kedzie, 2nd Fl. Near "L" Terminal. Tel. SPAulding 4100	WEST-SIDE 4806 West Madison St., Near Cicero Next to Walgreen. Tel. MANsfield 4211
SOUTH-SIDE 2105 East 71st St., East of Bryn Mawr I. C. Station, 2nd Fl. Tel. DORchester 2811	SOUTH CHICAGO 9113 S. Commercial Ave. (opp. Goldblatt Bros.), Lincoln Bldg., Rm. 10. REGent 6220

BLUE ISLAND
13018 South Western Avenue. Dial Operator, Blue Island 8C

THIS GREAT MEDICINE-
First Sips *Must* Relieve Your
BAD COUGH
(DUE TO COLDS)
—OR YOUR MONEY BACK!

For years thousands upon thousands of Doctors' Prescriptions called for Pertussin—the same effective yet inexpensive Pertussin you can get today from your druggist. It *promptly* relieves distress of bronchial, croupy, or night coughs—caused by colds.

The first spoonfuls of Pertussin often bring amazing relief because it's *scientifically* prepared to work internally. It acts at once to relieve your coughing spell. It increases natural secretions in respiratory tract to soothe dry cough-torn membranes. It improves ciliary action and *loosens sticky phlegm* so it's more easily raised. Pertussin is free from dope, chloroform and coal tar products. *Safe* and *mighty effective* for both young and old!

PERTUSSIN PRESCRIBED BY THOUSANDS OF DOCTORS FOR MANY YEARS

ADVERTISE IN THE CHICAGO TRIBUNE

IN THE ARMY *they say:*

"HAY BURNERS" for cavalry horses
"JUGHEAD" for the Army mule
"CHICKENS" for the eagle insignia of a colonel
"CAMEL" for the Army man's favorite cigarette

FIRST IN THE SERVICE
The favorite cigarette with men in the Army, Navy, Marines, and Coast Guard is Camel. (Based on actual sales records in Post Exchanges and Canteens.)

I'LL TAKE CAMELS ANY TIME! THEY'RE THE REAL THING — PLENTY FLAVORFUL AND MILD!

COSTLIER TOBACCOS
Camel

AT ALL 75 KENT STORES
FREE STORAGE!
FUR COATS & 5 Months on Every Item
If Brought In for CLEANING NOW
POSITIVELY ANY
COAT-SUIT DRESS
Cleaned and Pressed
FREE STORAGE 3 for $1 Cash & Carry Plus Ins.
Drapes, Ties, Hats, Rugs Cleaned at Lowest Prices in Chicago
STORAGE FREE
KENT CLEANERS
LOOP STORE 39 S. State St. Cor. Monroe Rm. 1208 | PLANT STORE 1621 S. Pulaski Cor. Fillmore
SEE PAGE 181 CHICAGO RED PHONE BOOK FOR ALL ADDRESSES
MAIL ORDERS ACCEPTED

[ADVERTISMENT]

MAYOR KELLY
speaks tonight
WENR
9:30 P.M.

DESIGNED FOR PEACE

Commissioned in War-NOW

VETERANS ON THE TRANSPORTATION FRONT

NORTH WESTERN

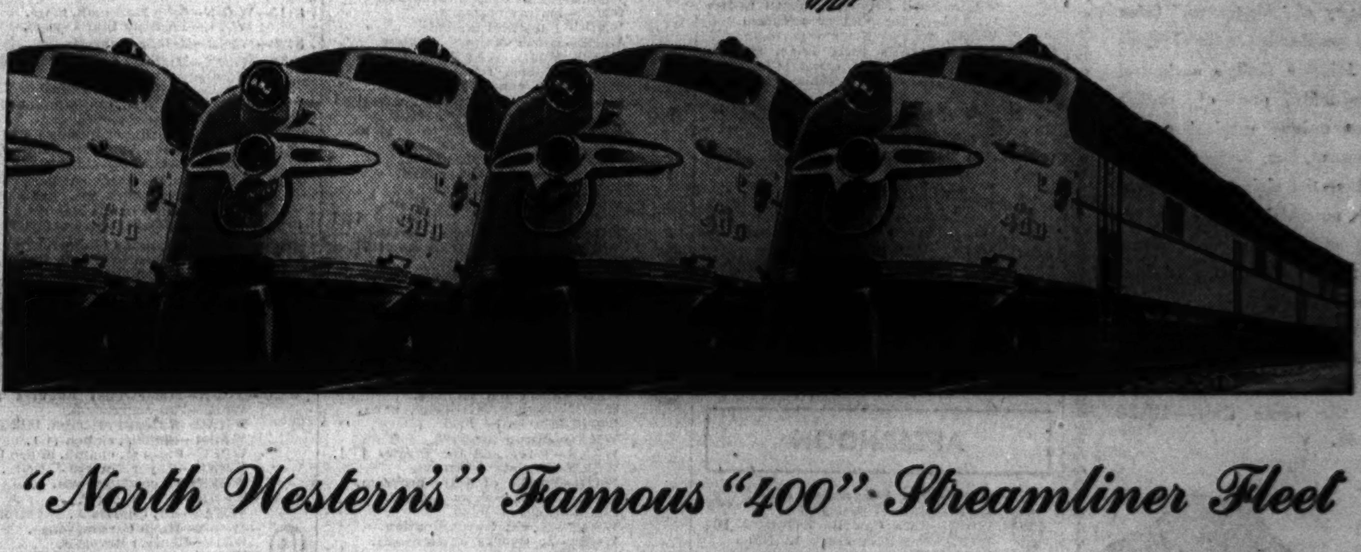

"North Western's" Famous "400"-Streamliner Fleet

Just a year has passed since the "400" Streamliner Fleet began service. Now, as we pause to mark its first year, it seems presentient that these trim, diesel-powered trains should have been ready for service at that time. For war had come and fighting forces were on the move. "North Western" marshalled its trains for active duty . . . and the new "400" trains were among the foremost.

Thus, in its brief career the "400" Fleet has taken a definite part in the War Program. Though built to serve a nation at peace, these trains are now doing a far more important job in serving a nation at war. Fighting men on the move, civilians in war work, travelers on urgent business—thousands have discovered the "400s" are indispensable units in the Transportation Army.

The significance of this first year of their service is not the fact that a group of new trains has been in existence for twelve months. It is that the new "400" Streamliners have meant additional transportation for Uncle Sam; that the new diesel-powered units already have behind them a million miles of service; finally, that each of these power units and each of these trains shall continue to carry on in the cause of Freedom.

In war as in peace "North Western" serves America: The "400" Streamliners now enter their second year of active duty on the Transportation Front—and do so proudly. *Our ability to keep them performing maximum service depends upon our success in obtaining an adequate supply of materials to keep them in perfect repair.*

CHICAGO and NORTH WESTERN LINE

Thru the Hours with WGN

Beginning Today!

A New All-Star Musical Program

MUSICAL MILKWAGON

10:30 to 11 A.M.

Mondays Thru Fridays

PATTI CLAYTON

For a musical joy-ride over your radio, grab a seat on the "Musical Milkwagon" —W-G-N's new all-star extravaganza of melody and song presented over the air for the first time this morning at 10:30. You'll hear Patti Clayton, long a singing favorite of W-G-N followers; you'll hear "The Dairy Maids" (Dinning Sisters), coast-to-coast harmony stars; you'll hear Curt Massey of "Westerners" fame and you'll swing to the rhythms of Johnnie Duffy's orchestra, admittedly one of radio's most unique musical combinations. Yes, Sir!—this is it, Folks—the airiest, most versatile, most delightful of radio's new musical programs. Tune in today for the opening show —and don't forget you can enjoy this all-star lineup over W-G-N every day of the week (Monday thru Friday) at the same time—10:30 A. M.

THE DINNING SISTERS

WGN

THE VOICE OF THE PEOPLE

720 on Your Dial

A 50,000-watt clear channel station

Mutual Broadcasting System

Complete Radio Programs and Highlights for Today

CHICAGO FREQUENCIES.

W-G-N—720	WAIT—820	WSBC—1240
W59C—45.9	WLS—890	WEDC—1240
W51C—45.1	WENR—890	WCRW—1240
W67C—46.7	WAAF—950	WMBO—1280
WIND—560	WCFL—1000	WGES—1390
WILL—580	WMBI—1110	WHFC—1450
WMAQ—670	WJJD—1160	WJWC—1520
WBBM—780	WJOB—1230	

MORNING

[Central war time.]

[M] indicates MBS, [N] NBC, [C] CBS, and [B] Blue network.

5:30—W-G-N—The Farm hour.
WBBM—The Treasury program.
WJJD—Breakfast Frolic, music.
WLS—Smile-a-While program.

6 —W-G-N—Breakfast Time Frolics.
WCFL—Keeping Up with Johnson.
WMAQ—News reports.
WLS—Farm Service Items.
WJWC—The Farm hour.
WBBM—Paul Gibson program.
6:15—WLS—Morning Devotions hour.
WIND—Yawn Patrol, music.
WMAQ—Town and Farm, Mitchell.
6:30—WLS—The Ridge Runners.
WAAF—Farm Folks hour.
WJJD—Breakfast Frolic.
6:45—WLS—Erwin Lewis, news.
WMAQ—Morning Jubilee and news.

7 —W-G-N—Record Reveille, music.
WMAQ—Norman Ross time.
WAAF—Breakfast Express to 9.
WMBI—Morning Worship.
WJWC—Sacred Heart program.
WLS—Alex Dreier, news.
WBBM—News of the World.
WCFL—William Hillman, news [B].
WIND—News; Polish-Amer. prog.
7:15—W-G-N—News; Record Reveille.
WBBM—News; Newsroom analysis.
WLS—Red Foley and Pals.
WCFL—The Musical Clock.
7:30—WCFL—Time to Shine, music.
WLS—Mac and Bob, blind duo.
WBBM—Wishing Well, Mary Paxton.
WMBI—The Battle Front.
7:45—WIND—Uncle Ben's Hired Hands.
WLS—Amanda Snow, songs.
WHFC—Variety music and news.
WBBM—Jolly Joe program.
7:55—WMAQ—Clifton Utley, news.

8 —W-G-N—Your Morning News.
WMAQ—Your Neighbor program.
WILL—European History.
WIND, WBBM, WMBI—News reports.
WLS—Arkie and the Dawnbusters.
WAAF—Halloween Martin.
WCFL—The Breakfast club [B].
8:15—W-G-N—Brush and Smile.
WBBM—Do You Know the Answer?
WIND—Gypsy Caravan [C].
WLS—Ervin Lewis, news.
WJJD—Christian Science program.
8:30—W-G-N—Strange Tales.
8:30—W-G-N—Victor H. Lindlahr.
WMAQ—Norman Ross and news.
WAIT—Lutheran program.
WBBM—News; Musical Clock.
WIND—Morning Melodies.
WJJD—The Concert Hall.
WLS—Breakfast club [B].
8:45—W-G-N—The Wishing Well.
WIND—News reports.
WMAQ—Norman Ross and music.

9 —W-G-N—A Musical Package.
WMAQ—Morning Moods.
WBBM—Valiant Lady, serial [C].
WLS—Mountain Theater.
WCFL—Wheel of Fortune.
WIND—Start the Day Right.
WILL—Home Exercises.
WAIT—Bible Study program.
9:15—W-G-N—Morning musical; news.
WBBM—Kitty Foyle, serial [C].
WMAQ—The O'Neills, serial [N].
WCFL—Roy Porter, news [B].
WJWC—Alice, Joe, instrumentalists.
WLS—Something to Talk About.
9:30—W-G-N—Home Management.
WMAQ—Helpmate, serial [N].
WLS—Songs of a Dreamer, Baker.
WIND—News; Melody Moments.
WMBI—Community Salute.
WBBM—Amanda, serial [C].
WJJD—Safety court trials.
WCFL—Spotlight program.
WAIT—Family Altar program.
9:45—W-G-N—Treasury Star Parade.
WIND—Dance music.
WBBM—Bachelor's Children [C].
WCFL—Gene and Glenn, songs [B].
WMAQ—Lone Journey, serial [N].
WLS—Jack Turner; E. Lewis.

10 —W-G-N—Miss Katherine, Calliope.
WMAQ—Road of Life, serial [N].
WLS—Eddie and Fannie Cavanaugh.
WAAF—Lovely Ladies' Serenade.
WJJD, WIND, WBBM—News.
WAIT—Uncle John program.
WGES—Italian Community hour.
WJWC—Women at War, Wetzler.
WJOB—Glen Park Serenade.
10:15—W-G-N—Morning Musical.
WBBM—Second Husband [C].
WMAQ—Vic and Sade, serial [N].
WAIT—The Life Line.
WCFL—Ray Noble's orchestra.
WJJD—It's Showtime, music.
WLS—Of Interest to Women.
WIND—Dance and Romance.
10:30—W-G-N—Musical Milk Wagon.
WBBM—Bright Horizon, serial [C].
WMAQ—Snow Village, serial [N].
WCFL—Songs by Jack Baker [B].
WLS—Doc Hopkins program.
WSBC—Polish Morning Revue.
WIND, WHFC—News.
WAAF—News; the Swing Shift.
WMBI—Shut-In program.
WAIT—Soldier in the Kitchen.
10:45—WMAQ—David Harum, serial [N].
WBBM—Aunt Jenny's Stories [C].
WLS—Ervin Lewis, news.
WIND—Dance and Romance.
WCFL—Little Jack Little [B].

11 —W-G-N—Boake Carter, news [M].
WMAQ—Painted Dreams, serial.
WBBM—Kate Smith speaks [C].
WLS—Martin and Helen program.
WJWC—Band of the Day.
WJJD—Food Reporter; Listen Ladies.
WCRW—V for Victory program.
WIND, WCFL—News reports.
11:15—W-G-N—Linda's First Love, serial.
WBBM—Big Sister, serial [C].
WIND—Dance and Romance.
WMAQ—News reports.
WCFL—Asher and Little Jimmie.
WJJD—Bing Crosby, songs.
WAIT—Pantry Patter.
11:30—W-G-N—John Holbrook, news.
W51C—Mattinata.
WMAQ—Music of Yesterday.
WBBM—Helen Trent, serial [C].
WCFL—Nat'l Farm, Home hour [B].
WIND—The Star Parade, music.
WCRW—Good Nabor program.
WLS—Live stock, poultry markets.
WJOB—Lucky Lady.
WJJD—The Music Reel.
11:45—W-G-N—Aunt Jenny's Stories.
WBBM—Our Gal Sunday, serial [C].
WLS—Farm news and markets.
WMAQ—Louise Massey, Westerners.
WAIT—Bluejackets Calling.
WAAF—Songs by Dinah Shore.

AFTERNOON

12 —W-G-N—The Bondwagon show.
W51C—Musical Tête-à-Tête.
WBBM—Life Can Be Beautiful [C].
WIND—News; Serenade at Noon.
WAAF—The Symphonic hour.
WJJD, WMBI, WAIT—News.
WMAQ—Elisabeth Hart Presents.
WGES—The Polish Dinnerbell.
WLS—Farmer Dinnerbell Time.
WCFL—Baukhage Talking [B].
WCRW—Your Government.
12:15—WCFL—Edward MacHugh, songs [B].
WBBM—Ma Perkins, serial [C].
WJJD—Symphony in Swing.
WMAQ—Tunes and Tips.
WMBI—Hymn Singing.
12:30—W-G-N—News; H. Turner, pianist.
W51C—Ivory Skirmishes.
WBBM—Vic and Sade, serial [C].
WMAQ—Norman Barry, news.
WCRW—Daily Reminders.
WIND—March to Music.
WCFL—Bing Crosby, songs.
WJJD—Loop noonday services.
WAIT—The 820 Club, variety.
WLS—Julian Bentley, news.
12:45—W-G-N—Jim Poole, markets.
W51C—The Song Spinners.
WBBM—The Goldbergs, serial [C].
WMAQ—Sweet River, serial.
WIND—Tempting Tempos.
WLS—Question Box; live stock.
WCFL—Carey Longmire, news [N].

1 —W-G-N—The Deacon, H. Hoffman.
W51C—The Salon hour.
WMAQ—Light of the World [N].
WBBM—Young Dr. Malone, serial [C].
WLS—School Time.
WJJD—Live stock markets.
WIND, WCFL, WAAF—News.
WMBI—Living Water.
WGES—Amerigo Lupi program.
WAIT—News; the Symphony Hall.
1:15—W-G-N—Painted Dreams, serial.
WMAQ—Lonely Women, serial [N].
WCFL—Treasury program.
WIND, WJJD—Treasury star Parade.
WBBM—Joyce Jordan, M. D. [C].
WJWC—Alice Oleson, pianist.
WLS—Grain market and news.
WILL—Market reports.
1:30—W-G-N—Editor's Daughter, serial.
WBBM—We Love and Learn [C].
WMAQ—Guiding Light, serial [N].
WLS—Homemakers' program.
WJJD—Current news.
WMBI—Sinfonietta.
WIND—Matinée Melodies.
WCFL—Jas. G. McDonald, news [B].
1:45—W-G-N—John Holbrook, news.
WJJD—The Song Shop.
WBBM—Pepper Young's Family [C].
WMAQ—Hymns of All Churches [N].
WIND—Jimmy Hilliard's orch. [C].

Listeners' Choice

VARIETY AND COMEDY.

Noon—W-G-N—Bondwagon. Guests: Marthe Errolle, Russ Morgan's orchestra.
3:00 p. m.—WENR—Quiz Kids join infantile paralysis fund campaign.
3:05—W-G-N—Tom, Dick, and Harry. Guest: Eric Brotherson.
7:00—WBBM—Vox Pop: Comedy quiz, visits Adm. Farragut academy.
7:30—WBBM—Gay '90s revue, with Joe E. Howard and Beatrice Kay.
8:30—WMAQ—Dr. I. Q.: Comedy quiz, with Jimmy McClain.

DRAMA.

7:00 p. m.—WMAQ—Cavalcade of America: Ralph Bellamy in "Flying Tigers."
7:30—W-G-N—Bulldog Drummond: Alan Hewitt in "Anthracite Murder Case."
8:00—WBBM—Radio Theater: Alan Ladd, Joan Blondell, "This Gun for Hire."
8:00—WENR—Counter Spy: "The Case of Painted Post, Wisconsin."
8:30—W-G-N—Mightier Than the Sword: Stanley Johnston tells a story of the disheartened Italian people.
9:00—WBBM—Screen guild: Mary Astor, Humphrey Bogart, "Across the Pacific."
11:15—WMAQ—Hot Copy: Eloise Kummer in "Priority for Hollyhocks."

MUSIC.

10:30 a. m.—W-G-N—Musical Milkwagon, with Patti Clayton, Dinning Sisters, Curt Massey, Johnnie Duffy's orchestra, and Charles Irving.
1:00 p. m.—WAIT—Symphony Hall: "Otello" excerpts; Sibelius' symphony 2.
3:00—WJJD—Concert Hall: "Holberg" suite and "King Lear" overture.
7:30—WMAQ—Concert: Margaret Speaks sings "Italian Street Song."
8:00—WMAQ—Telephone hour: Lawrence Tibbett sings "Song of the Flea."
9:00—WMAQ—Contented hour: Josephine Antoine sings "Dark Eyes."
9:30—W-G-N—Music That Endures: W-G-N Symphony orchestra, with Attilio Baggiore singing "Musica Prohibita" and "Trumpeter."
9:30—WCFL—Chamber Music Society of Lower Basin Street.
10:05—WIND—Symphonic hour: Brahms' Piano concerto No. 1 in D minor.
10:30—WCFL—Music Lovers' hour: "Coriolanus" and "Komarinskaya."

SPECIAL EVENTS.

9:30 a. m.—W-G-N—June Baker, with Helen Brown of "Eve of St. Mark."
Noon—WMAQ—Elizabeth Hart presents the Rt. Hon. Margaret C. Bonfield.
9:30—WMAQ—Under Secretary of War Patterson, on "War Production."

[C. Nelidoff Photo.]

Songstress Patti Clayton will be one of the stars of the new Musical Milkwagon series, starting on W-G-N at 10:30 a. m. today.

2 —W-G-N—Let's Get Acquainted.
W51C—Waltz musical.
WBBM—David Harum, serial [C].
WLS—Rangers and Patsy Montana.
WAAF—Speaking of Life.
WHFC—Rocking Chair club.
WAIT—Victory Spotlight.
WMAQ—Story of Mary Marlin [N].
WJJD—The Draft Quiz.
WJWC—The Concert Hall.
WIND, WCFL, WGES—News reports.
2:05—W-G-N—Tax Instructions.
2:10—W-G-N—Ralph Ginsburgh's orchestra.
2:15—W51C—King's Men chorus.
WMAQ—Ma Perkins, serial [N].
WJJD—Down Argentine Way.
WIND—Sports Edition to 3 p. m.
WBBM—Meet the Missus.
WCFL—Favorite Melodies.
WILL—Save Fuel for Victory.
2:30—W-G-N—Open House, John Neblett.
W51C—Jack Connors Trio.
WMAQ—Pepper Young's Family [N].
WLS—Vanguard of Victory.
WBBM—School of the Air [C].
WSBC—Italian Radio Theater.
WMBI—Moody Monthly Preview.
WCFL—Between the Bookends [B].
2:45—W51C—Military Patrol.
WMAQ—Right to Happiness [N].
WJJD—Reflections program.
WAAF—Mile of Dimes program.
WLS—Julian Bentley, news.
WCFL—Men of Land, Sea, Air [B].

3 —W-G-N—News; Tom, Dick, and Harry.
W59C—Remember When?
W51C—Dance Maestro.
W67C—Three o'Clock Matinée.
WMAQ—Backstage Wife, serial [N].
WENR—Spec. Quiz Kids show [B].
WHFC—Music Appreciation Time.
WAAF—The 950 Club, music.
WJJD—The Concert Hall.
WJWC—Southtown Matinée.
WILL—Security of War Information.
WMBI—Bible Radio school.
WIND, WBBM, WCFL—News.
3:15—W67C—Singing Strings.
WMAQ—Stella Dallas, serial [N].
WBBM—Cousin Emmy program.
WIND—Sports Edition to 4 p. m.
WENR—Club Matinée; news [B].
WCFL—Musical Varieties.
3:30—W59C—On Wings of Song.
W51C—Latin Moods.
WCFL—Music America.
WMAQ—Lorenzo Jones, serial [N].
3:45—W59C—Rhythm Matinée.
W67C—Rhythm of the Day.
WMAQ—Young Widder Brown [N].
WBBM—Red Cross reporter; news.

4 —W-G-N—News; Musical Moods.
W51C—Concert Reveries.
W67C—Masterwork of Music.
WMAQ—When a Girl Marries [N].
WENR—B. Karney, "Women Today."
WBBM—Paul Gibson program.
WMBI—Nature Sermons.
WEDC—Parochial schools.
WJOB—Music Makers' Review.
WIND, WJJD, WAAF, WCFL—News.
4:15—W-G-N—Women for Victory.
W59C—Pop concert.
WMAQ—Portia Faces Life, serial [N].
WJJD—You Shall Have Music.
WIND—Sports Edition to 5 p. m.
WILL—Science on the Air.
WHFC—Life and the Land.
4:30—W-G-N—Len Salvo, organist.
W51C—Concert Vocals.
WAIT—News and Tom Moore.
WMAQ—Just Plain Bill, serial [N].
WENR—Texas Rangers, serial.
WBBM—Chicago hour; Songs of Allies.
4:45—W51C—Rainbow Trio.
WBBM—Ben Bernie show [C].
WMAQ—Front Page Farrell, ser. [N].
WENR—Off the Record; news.
WJJD—Victory Front, sketch.
4:50—W-G-N—Women Make News.
4:55—W-G-N—News reports.

5 —W-G-N—Tunesmith, music; news.
W59C—Waltz Time.
W51C—Accordion Ripples.
WBBM—Donald McGibeny, news.
WMBI—Haven of Rest.
WMAQ—Music for Five.
WENR—Terry and the Pirates [B].
WCRW—Variety program.
WJJD—Parade of Stars program.
WIND, WCFL—News reports.
WILL—Concert band.
WAAF—News; Swingcopation.
WGES—Z. George Jaworowski.
5:15—W59C—Console Concert.
W51C—Singing Troubadours.
W67C—Organ Echoes.
WBBM—Today at the Duncans [C].
WAIT—Ann Hunter, news.
WENR—Adventures of Jimmy Allen.
WMAQ—News; Musical Memories.
WJJD—Bob Atcher, western songs.
WIND—Behind the Headlines.
WCFL—String Ensemble.
5:30—W-G-N—The Music Mart.
W59C—Rhythm Cocktails.
W51C—Musical Pickup.
W67C—South American music.
WBBM—Walter Cassel, songs [C].
WENR—Jack Armstrong, serial [B].
WJJD—Suppertime Frolic to 7:30.
WIND—Musical Follies.
WCFL—Bob Crosby's orchestra.
5:45—WENR—Capt. Midnight, sketch [B].
WMAQ—Norman Barry, news.
WCFL—Bill Stern, sports [N].
WIND—Bill Anson program.
WBBM—The World Today [C].

EVENING

6 —W-G-N—Dr. Preston Bradley.
W59C—Fulton Lewis Jr., news.
W51C—The Masters' Album.
W67C—Dance varieties.
WBBM—Amos 'n' Andy, sketch [C].
WMAQ—Sweet and Spanish.
WLS—Julian Bentley, news.
WAIT—Clem McCarthy speaks.
WCRW—Your Home program.
6:15—W-G-N—Jack Brickhouse, sports.
W59C—Broadway Echoes.
WMAQ—News of the World [N].
WIND—On Parade, salute.

ON SHORT WAVES

The following programs may be heard over GSC, 9.58 meg., 31.32 m.; GSL, 6.11 meg., 49.10 m.:

LONDON.

4:15 p. m., London Calling; 4:45, Latest news; 5, Shipmates Ashore; 5:30, The War in the Air; 5:45, News bulletins; 6:30, Australia; 7, Talk; 8, Headline news and views; 9:45, News bulletins; 10, Radio Newsreel, 11:30, Late news.

News Broadcasts

MORNING.

7:00—WBBM	8:15—WLS	10:00—WCFL
7:00—WCFL	8:45—WIND	10:30—WIND
7:00—WLS	9:00—WAAF	10:30—WAAF
7:15—W-G-N	9:15—WCFL	10:45—WLS
7:15—WBBM	9:25—W-G-N	11:00—W-G-N
7:55—WMAQ	9:30—WIND	11:00—WCFL
8:00—W-G-N	9:45—WAAF	11:00—WIND
8:00—WBBM	10:00—WJJD	11:15—WMAQ
8:00—WIND	10:00—WIND	11:30—W-G-N

AFTERNOON.

12:00—WCFL	1:45—W-G-N	4:00—WIND
12:00—WIND	2:00—WCFL	4:00—WJJD
12:00—WJJD	2:00—WIND	4:00—WAAF
12:30—W-G-N	2:30—WAAF	4:55—W-G-N
12:30—WMAQ	2:45—WLS	5:00—WIND
12:30—WLS	3:00—W-G-N	5:00—WCFL
12:45—WCFL	3:00—WBBM	5:00—WBBM
1:00—WCFL	3:00—WIND	5:15—WMAQ
1:00—WIND	3:00—WCFL	5:25—W-G-N
1:30—WJJD	3:55—WENR	5:45—WMAQ
1:30—WCFL	4:00—W-G-N	5:45—WBBM

EVENING.

6:00—W59C	7:30—WCFL	10:00—WIND
6:00—WIND	7:55—WBBM	10:15—WMAQ
6:00—WCFL	8:00—W-G-N	10:30—W-G-N
6:00—WLS	8:00—WIND	10:30—WBBM
6:15—WMAQ	8:00—WCFL	10:30—WENR
6:30—W-G-N	8:15—W-G-N	11:00—W-G-N
6:30—WBBM	8:45—WIND	11:00—WMAQ
6:30—WIND	9:00—W-G-N	11:00—WIND
6:45—WMAQ	9:00—W59C	11:00—WENR
7:00—W-G-N	9:00—WIND	11:00—WBBM
7:00—WIND	9:00—WCFL	12:00—WIND
7:00—WCFL	9:45—WENR	12:00—WBBM
7:00—WLS	10:00—WBBM	1:00—WIND
7:30—WIND	10:00—WCFL	1:30—W-G-N

WBBM—Ceiling Unlimited [C].
WLS—Smile Market, Hal Culver.
WCFL—Musical Motorcade.
6:30—W-G-N—John Holbrook, news.
W67C—Six-Thirty Serenade.
WMAQ—Musical; Cand by, America.
WBBM—Chicago's Brain Battle.
WCFL—The Lone Ranger [B].
WLS—The Lone Ranger [B].
WCRW—Treasury Star Parade.
WIND—News; Songs for Your Supper.
6:45—W-G-N—Melodious Minutes.
W59C—One Night Stands.
WMAQ—H. V. Kaltenborn, comm. [N].

7 —W-G-N—Cal Tinney, humorist [N].
W59C—String Serenade.
W51C—Composers' hour.
WBBM—Vox Pop show [C].
WMAQ—Calvalcade of America [N].
WLS—Earl Godwin, comm. [B].
WGES—Lithuanian Family hour.
WIND, WCFL—News reports.
WJWC—The Victory Front.
WHFC—Order of Ahepa.
WEDC—Czecho-Slovakian program.
7:15—W-G-N—The Heeple hour.
W59C—Let's Go Latin.
W67C—The Treasury hour.
WCFL—Ray Noble's orchestra.
WLS—Lum and Abner, sketch [B].
7:30—W-G-N—Bulldog Drummond [M].
W59C—The Concert Hall.
W51C—Serenata.
W67C—Dance time.
WMAQ—Concert program [N].
WBBM—Gay '90s Review [C].
WLS—True or False, quiz show [B].
WCFL—News; varieties.
WIND—Capt. Michael Fielding, news.
7:45—W67C—News reports.
WIND—Time to Remember.
WCFL—Melodies program.
7:55—WBBM—Cecil Brown, news [C].

8 —W-G-N—Gabriel Heatter, news [M].
W51C—Evening concert.
W67C—Masterworks of Music.
WBBM—Radio theater [C].
WMAQ—The Telephone hour [N].
WENR—Counter-Spy, drama [B].
WCFL—News reports.
WGES—Lithuanian hour.
WIND—News; Ben Bernie program.
8:15—W-G-N—John Holbrook, news.
WCFL—Treasury Star Parade.
8:20—WIND—Melody Moments.
8:30—W-G-N—Mightier Than the Sword.
W59C—Starlight Casino.
W51C—Symphony of Songs.
WMAQ—Dr. I. Q., quiz program [N].
WIND—Musically Speaking.
WENR—Spotlight; Johnny Long's or.
WSBC—Greek-American Revue.
WCFL—Labor news flashes.
8:45—WIND—Dr. Gerhard Schacher, news.
WCFL—Any Bonds Tonight?
WJWC—Music of the Masters.
8:55—WENR—Little Known Facts, Carnegie.

9 —W-G-N—Raymond Clapper, news [M].
W59C—News, also WIND, WCFL.
W51C—Concert classics.
WMAQ—Contented program [N].
WENR—Raymond Gram Swing [B].
WBBM—Screen Guild Players [C].
9:15—W-G-N—Bill Sanders and Guy Savage.
WENR—Gracie Fields show [B].
WIND—Army-Navy "E" award.
WCFL—Coast Guard Cutters.
9:30—W-G-N—Music That Endures [M].
W51C—Pan-Americana.
WMAQ—Robert Patterson, talk [N].
WBBM—Blondie, sketch [C].
WCFL—Basin st. chamb. music [B].
WENR—Mayor Edward J. Kelly.
WGES—Voice of Mazzini.
9:45—WENR—News reports.
WMAQ—Dr. Charles A. Thomson [N].

10 —W-G-N—Hugh Carson, songs.
W51C—Concert Reveries.
WENR—Most Honored Music.
WMAQ—Fred Waring Time [N].
WGES—Italian Nocturne.
WCFL, WBBM, WEDC—News.
WIND—News; Symphonic hour.
10:15—W-G-N—Chicago at Night, interviews.
WMAQ—Cleve Conway, news.
WBBM—So the Story Goes.
WHFC, WEDC—U. S. Army program.
10:30—W-G-N—News reports.
WMAQ—Herbie Mintz, pianist.
WBBM—Eugene Read, news.
WCFL—Music Lovers' program.
WGES—All-Slavic hour.
WENR—Paul Schubert, news.
WEDC—Alede Bros. pianist.
10:45—W-G-N—Jimmy Evans' magazine.
WBBM—Salute to Victory.
WMAQ—Rhumba Time.
WENR—News; Rhythm at Random.

11 —W-G-N—News; Chico Marx's orchestra.
W51C—Evening varieties.
WENR, WIND, WBBM—News.
WGES—Treasury Star Parade.
WHFC—Dance Time.
WMAQ—News; Moment Musical.
11:05—WIND—Music for Everybody.
WBBM—Ina Ray Hutton's orch. [C].
11:15—WMAQ—Hot Copy, drama.
WENR—Lou Breese's orchestra.
11:30—W-G-N—Tax instructions.
WIND—Dance orchestra [C].
WCFL—From Our Music Album.
11:35—W-G-N—Dance orchestra [M].
11:45—WIND—Walkathon program.
WMAQ—Echoes from the Tropics [N].

12 —W-G-N—Armand Buisseret's orchestra.
WIND—News; The Night Watch.
WENR—Music You Want.
WBBM—News; Ed Fens' orchestra.
WMAQ—Emile Petti's orchestra.
12:30—W-G-N—Dance orchestra [M].
WENR—Let's Have Another Dance.
WMAQ—Pot Luck; news reports.
WBBM—Midnight Matinée.
1:00—W-G-N—Lew Diamond's orch. [M].
WIND—News. On at 2, 3, 4, 5.
WENR—Swing Shift to 3 a. m.
1:30—W-G-N—Late news roundup.

IDENTIFY WOMAIN TRAIN VICTIM.

The body of a woman who was killed Saturday night by an Illinois Central railroad train at 80th street and Commercial avenue was identified yesterday by William Figiel, 8454 Mackinaw avenue, as that of his wife, Josephine, 34 years old, mother of four children.

CHURCH LEADER WARNS REDS SEEK U. S. OVERTHROW

Sheen Calls Communism New Trojan Horse.

New York, Jan. 24 [Special].—The Rt. Rev. Msgr. Fulton J. Sheen today warned that communism is a grave menace to the American way of life and ridiculed the contention that any one who speaks against Communism is against Russia, thus impairing America in the war. Msgr. Sheen, head of the department of philosophy of Catholic university, Washington, D. C., and a noted clergyman, spoke on the "Catholic Hour of the Air" over the network of the National Broadcasting company.

Under the guise of our military kinship with Russia, Msgr. Sheen declared Marxian socialism is seeking to undermine our government, our American way of life, and so skillfully is it done, he continued, "that it is made to appear that any one who says a word against communism is against Russia, sabotaging our war effort."

"This," he continued, "is nonsense. The two things are quite distinct, and let no one doubt it. Stalin himself said he was fighting against Nazilsm but not against Germany. This gives us the right to say that we are against communism.

Barnacle on Democracy.

Msgr. Sheen's address was the fourth in a series of 17 on the "Crisis in Christendom." The title of today's talk was "More Barnacles on the Ship of Democracy." One such barnacle, he said, was the "barnacle of the Trojan horse," or communism.

"Because she is on our side, Russia never feels impelled to go into ecstatics about the glories of democracy; neither do I see any reason why, because Russia is on our side, we should go into ecstatics about Marxian socialism.

"What is making Russia great in this conflict is not its atheistic communism, but its love of the fatherland, its fondness for its earth, its natural asceticism and self-sacrifice, its deep and righteous hatred of an invader. These great qualities of the Russian soul make us hope that Russia will once more reënter the comity of nations of the western world—the roots of which are Christian—and that she will accept the four freedoms, one of which is freedom of religion.

"But we are here speaking of Marxian socialism, with reference to our own country.

New Trojan Horse.

"What we have to fear in this country then is the new Trojan horse. The old Trojan horse looked like democracy on the outside, but on the inside it was suppression of property, religion, and personal rights. The new Trojan horse on the outside looks like a united war effort, but on the inside it is the old anti-Americanism. In other words, under the guise of our military kinship the Russian, Marxian socialism is seeking to undermine our government.

"Now let us get the records straight. We want Russia to drive the Nazis out of their land; we want their people to live in peace with themselves and with the world; but we do not want communism in America or Germany or Poland any more than we want nazilism or fascism.

"And if any one doubts the sincerity of our love for Russia let me say that every Catholic priest in the world daily says prayers to our divine Lord, the Blessed Mother, and the Apostles, for Russia — and that is more than the Communists do! In other words, we American Catholics are for the Russian bear, we are not for the Trojan horse. We want the Russian bear to eat the Nazi swastika, but we do not want the Trojan horse to eat the American eagle."

FORUM OFFERS 5 POINT METHOD TO FINANCE WAR

Sales Tax and Forced Saving Included.

[Chicago Tribune Press Service.]

Washington, D. C., Jan. 24.—A five point program for financing the war was described today in a radio broadcast by Rep. Frank Carlson, [R., Kas.], who has introduced a bill in the house for a "pay-as-you-go" tax, the type of legislation being urged by the treasury department.

Rep. Frank Carlson.

To pay the ever mounting war costs, Carlson would:

1. Levy additional taxes, including a sales tax.
2. Provide a program of enforced savings.
3. Enact pay-as-you-go legislation.
4. Cut nonessential and nondefense expenditures to the bone.
5. Use taxation for revenue only and forget social reform programs during the war.

Calls Sales Tax Necessary.

Carlson, who appeared with other congressmen on Theodore Granik's American Forum of the Air, broadcast over W-G-N and the coast to coast Mutual Broadcasting system network, said he believed additional taxes are necessary and that a sales tax must be levied.

"I believe we must have a program of enforced savings if we are to siphon off billions of dollars of unexpendable money which threatens inflation," he declared. "We should enact legislation that would make tax collections current, either approving the Ruml plan or some modification of it."

Wants 1942 Tax Paid, Too.

Rep. John R. Murdock [D., Ariz.] agreed to a pay-as-you-go system of taxation but was forthright in his denunciation of forgiving 1942 taxes, such as contemplated in the Ruml plan. He suggested a plan whereby the taxpayer would pay part of his taxes on his 1942 income this year while paying his 1943 tax on a pay-as-you-go plan. The tax on last year's income would be spread out over several years.

Representatives Jerry Voorhis [D., Cal.] and Wesley E. Disney [D., Okla.] had different ideas about taxes. Voorhis urged higher income taxes "in the brackets which can stand it best." He urged that the Victory tax can be changed so that collection would begin on salaries of $1,000 annually and over, rather than the present $624.

Disney said he favored a sales tax as one means of obtaining the added revenues required.

Brookings Favors Tax.

Another proponent of a federal sales tax, it was revealed today, is the Brookings institution, a private research organization.

Such a levy, its report said, would distribute the tax burden more widely over the population and "would also be much more effective than most taxes of similar yield in stabilizing the price situation, because it would be chiefly out of money that owners would otherwise seek to spend for current consumption."

LINOLEUM—CARPETS
Battleship, Inlaid, Linowall, Asphalt Tile
LAID FREE
Armstrong Embossed Inlaid....$1.45 SQ. YD.
OTHER INLAIDS.....69c, 79c, 89c SQ. YD.
12-FT. ARMSTRONG ....49c SQ. YD.
CONGOLEUM ....39c, 49c SQ. YD.
ODDS and ENDS, Minimum Labor Charge
ASPHALT TILE ....6c SQ. FT.
ARMSTRONG LINOWALL ....$1.10 SQ. YD.
USED BATTLESHIP, CARPET..79c SQ. YD.
Balaban Floor Covering
1547 W. Roosevelt Rd. • CAN. 1553
OPEN TUES., THURS., SAT. EVENINGS

Three Sisters Presents
ANN HUNTER
"A Woman Views the News"
Mon. Through Friday, 5:15 P. M.
WAIT-820 ON YOUR DIAL

[ADVERTISMENT]

MAYOR KELLY
speaks tonight to
the Citizens of Chicago
WENR 9:30 P.M.
This is the second of a series of Radio addresses by Mayor Edward J. Kelly over WENR every Monday at 9:30 P.M.

[ADVERTISMENT]

ALABAMA VOTERS MAKE THE STATE TWO-THIRDS DRY

Mobile, Ala., Jan. 24 [Special].—Alabama yesterday became nearly two-thirds dry when Cullman, one of the two remaining wet counties in the northern tier voted for prohibition. Jefferson county now is the only northern county remaining wet. There are 19 wet counties and 48 dry.

Following Cullman's action liquor sellers in wet counties were prohibited from having music, including juke boxes and orchestras, and will be allowed to sell liquors only with meals during the meal hour. Dim lights also were banned. This means banishment of several thousand music machines and many orchestra units.

No dancing will be allowed in any building where liquor is to be sold. The orders issued by the newly appointed Alabama alcoholic beverage control board were the ideas of Alabama's new bachelor governor, Chauncy Sparks.

STEVENS Open Every Monday, 12 Noon to 9 P.M.

Dressmaker Suit
as important for after dark as it is for all day!
Twenty-four hour standby for a busy person ...this soft and becoming dressmaker suit! Importantly cut on lines that look lovely —whether you're a size 14 or 42. Careful detailing distinguishes the jacket, pretty buttons add a decorative note. And the gored yet slim skirt is graceful and flattering. Choose it in Navy, Black or Brown soft wool crepe. 14 to 42.
39.95
Sorry, no mail orders!
Suits—3rd Floor
Chas. A. Stevens & Co. State Street Open 12:00 to 9:00

STEVENS Open Every Monday, 12 Noon to 9 P.M.

Frilly Shirt
refreshing flattery for your tailored suit!
3.98
Blithe little blouse—feminine as lace and lots more durable . . . a nice contrast with the tailored simplicity of suits and slacks and such! White rayon broadcloth, sizes 32 to 38.
Farmington Shop—3rd Floor
Chas. A. Stevens & Co. State Street Open 12:00 to 9:00

STEVENS Open Every Monday, 12 Noon to 9 P.M.
A repeat—by request of so many satisfied customers . . .
"Tailored-to-You"
Laffoon Bras
that solve your bustline problem!

They not only fit—they form you...correct too heavy, too flat or not quite perfect lines to perfection! In a variety of fabrics—including nylon. Be fitted to yours today—you'll be amazed at the difference —the comfort—the lovely new lines! Exclusive with Chas. A. Stevens & Co.
Miss Roxine Laffoon, designer of this amazing garment, will again be in our corset department this week. Come in and consult with her—privately. Let her show you by fitting you. Consultations are gratis, of course.
Laffoon Bras 2.00 to 7.50
Corsets—2nd Floor
Chas. A. Stevens & Co. State Street Open 12:00 to 9:00

NUTS AND JOLTS By Bill Holman

Aren't you proud of me, Edgar? I found some more metal for the scrap drive.

Say Farewell to Friends on North Shore

BY JUDITH CASS.

GOOD-BYS have been said to their Chicago friends by a number of north shore families, including the Cornelius Lyndes, the Hardwick Moselys, and Mr. and Mrs. Gilbert S. Watson II. Mrs. Lynde left last week for Washington, D. C., to join her husband, who is there on government business. At the same time, her son's wife, Mrs. Frederick E. Janney, and baby left for California after a visit with Ensign Janney's mother and stepfather. The Lynde house has been closed.

Mr. and Mrs. Mosely, who live in Lake Forest, came here 10 years ago as a bride and bridegroom, and regretfully are returning east. Mr. Mosely already is in New York, where he has taken an apartment in Gramercy Park. Mrs. Mosely and their daughters, Susan and Barbara, will leave tomorrow to join him. Mrs. Mosely has been so busy putting their house in order for the navy couple who will occupy it that she hasn't much time for farewell parties.

Round of Parties Speeds Gilbert Watsons East.

There was a round of parties, however, for the Watsons, who have left for Chestertown, Md., and their new rural residence, a farm owned by Mr. Watson's parents, Mr. and Mrs. Cornelius B. Watson of Winnetka. Among those who gave parties for the young Watsons were Miss Edith Farwell and Mrs. Watson's parents, Mr. and Mrs. Marcus D. Richards.

Chicagoans soon will be saying good-by to three popular members of the Latin American consular service. Ricardo Hill, consul general for Mexico, is being transferred to New York as consul general there. Federico Elguera y Diez Canseco, consul general for Peru, soon will head the busy consulate in New Orleans. Egidio da Camara Souza, Brazilian consul, who is returning this week-end from a three month trip to Brazil, soon will take over the Brazilian information bureau in New York.

Carolyn Allison and Ensign McCoy to Be Wed.

The announcement that Mr. and Mrs. James L. Allison of Evanston are making today of the engagement of their daughter, Carolyn, to Ensign Frederic Robinson McCoy is practically a wedding announcement, for the marriage is to take place tomorrow in Miami, Fla. Ensign McCoy is the son of Mr. and Mrs. Frederick B. McCoy, also of Evanston.

He and Miss Allison, who was a Wells classmate of Ensign McCoy's sister, Mrs. Robert W. Sayre, of Arlington, Va., are old friends and had planned to be married soon. When Ensign McCoy was assigned to training in Florida, however, he and Miss Allison decided to be married at once, and she left for Miami yesterday. The bride's father will be the only member of the families present for the ceremony.

Ensign McCoy was graduated from Northwestern in 1938 and received his commission from midshipman's school at Northwestern last month. Since then he has been attending the navy's subchaser school at Miami.

At a small luncheon on Saturday in their home in Winnetka, Mr. and Mrs. Coleman Ross announced the engagement of their daughter, Elizabeth Ann, to John R. Nicholson Jr., son of Mr. and Mrs. Nicholson of Glencoe. Miss Ross attended Denison university. Her fiancé studied at Hamilton college and now is a member of the navy's V-1 [s] course at Lake Forest college.

Art Institute Members to Elect Trustees Today.

Governing members of the Art institute of Chicago will gather at 12:30 o'clock today in the institute's clubroom to have their annual luncheon meeting and to elect trustees. Daniel Catton Rich, director of fine arts, and Charles H. Burkholder, director of finance and operation, will give their annual reports. With them at the speakers' table will be Charles H. Worcester, honorary president of the institute; Potter Palmer, who will preside; Charles F. Kelley, assistant director, and Walter Byron Smith, treasurer. Among those with reservations to have luncheon and hear many of the staff members give two minute reports are Mrs. Laird Bell, Mr. and Mrs. Walter S. Brewster, Britton I. Budd, Ambrose C. Cramer, Thomas E. Donnelley, Mr. and Mrs. Charles B. Goodspeed, Mrs. Chauncey McCormick, Mrs. Philip Miller, Mrs. Walter P. Paepcke, Edward L. Ryerson, Joseph T. Ryerson, Mrs. James Ward Thorne, Mrs. John Paul Welling and Charles H. Swift.

Pierce Atwater, executive director of the Chicago Community Fund, will be guest speaker at the annual meeting of the Arden Shore association today at the Chicago Athletic association. Mrs. Proehl H. Jaklon will preside, and Miss Anna Belle Ferrier will report on last year's activities at the camp.

Active in Volunteer Red Cross Work

[TRIBUNE Photo.]

The James B. McCahey family is represented in volunteer Red Cross work by Miss Anita (left), a member of the motor corps, and Miss Claire, a nurse's aid at Mercy hospital. Their combined hours of service, earned since September, 1941, total more than 1,200. Their brother, Lt. James B. McCahey Jr. of the army, is stationed at a southern post. The two younger children, Carol and Frederick, are still in boarding school.

Cotton Frocks Are Paired with Suits for Boys

BY REA SEEGER.

There simply can't be a full yard of material in the newest cotton frocks for children, so brief is the little skirt, so microscopic the tiny bodice, the tid-bit collar, and the four inch long sleeves.

But every inch of the cotton counts in cunning, finished results. Most of the cotton dresses are the very small, checked ginghams, candy striped piqués, and smooth bonbon tinted broadcloths in pale-pink, baby blue, and white. And since particular emphasis is put on the brother and sister duets, don't forget that each miniature dress or suit can be sold separately if you haven't the flesh and blood twosomes of the correct sizes, two to six.

The sizes two and three are fascinating, because they are the dead ringers of the older creations. Tiny thread-thin tucks, narrow val lace frills, tiny suspender effects on the equally brief shorts and shirt affairs for little brother, are rather awesome to appraise after sleuthing among the 36s or 34s of the grownups.

You never have seen such delightful toddler fashions. They're fresh and springlike, they've all the details of a handmade, French jeune fille creation, plus that picture book eye appeal of a well scrubbed American youngster ready for parlor inspection just before dinner.

Smocking, featherstitching, very full gathered skirts, some at least eight inches deep; big bows tied at the back, apron frills over the shoulder, and the snowy white guimpe or blouse combinations with suspender skirts of pink or blue make them the values of the year. Little brother outfits made of the same tub cottons with the same details minus the lace frills, of course, are ready for team work. And the prices are very modest for all the exquisite detail and imaginative designing found in each model.

* *

Field Museum Tour.

Miss Marie Pabst will conduct the 2 o'clock lecture tour today at the Field Museum of Natural History.

White Collar GIRL

BY RUTH MACKAY.

What About Libaniferous?

From "The Real Word Expert," addressed: "White Collar and All":

"The language is peppered with words containing all the vowels. Your correspondent may have been trying to recall words in which all five regular vowels occur in natural sequence as in the old tricker—facetious.

"What do I mean by peppered? Between slices of toast, eaten with regulation predaciousness, there occurred to me precarious and several others. This is slightly mendacious, since the little woman during this interval contributed evolutionary, revolutionary and devolutionary. In extenuation, I found obituaries not far from your column, reminding me at once of mortuaries. And so we might indulge in a continuance. Even automotive is as good as your correspondent's contribution. Further, enumeration probably will become boresome, but I am almost willing, offhand, to undertake to furnish you one such word daily for one hundred days. It is my secret opinion that there are many more than enough such words to meet such an undertaking."

Inspection.

Florence McGuire, a stenographer, came out of her office on a recent Saturday afternoon just in time to watch the approach of a column of soldiers marching down the street to their quarters at the Y. M. C. A. She stood idly looking at them a moment as she pulled on her gloves. When the group was directly opposite her, she heard the order, "Halt," and before she could anticipate their next move, the whole column had pivoted in beautiful unison and approximately 60 soldiers stood at attention, gravely inspecting her—something of a test for civilian morale!

Can't Fool the Waitress.

She is the head waitress who stands near the entrance of a popular tearoom where maid and matron meet for lunch. Pleasantly she assents to various noon hour requests, but long ago she discovered that women are not original. They all, says the pretty hostess, practice the same kind of subterfuge. For instance, does a woman ravenously hungry come right out and say so? Does she admit to the waitress that she simply can't wait for a morsel of food? No, indeedy! The Hungry One slithers in, announces she is "catching a train" and must be served at once! Then she idles over a cigaret for an hour after she has finished eating. Or, does a woman say frankly, "I haven't a stitch to wear and am simply dying to see the fashion show"? Heavens, no! While lines of patient "standees" wait for a table the Eager One brushes ahead of the rest saying airily, "I'm looking for my friends," grabs the first vacant table and retires to her corner triumphant as a prize fighter who has won the first round.

No, you can't fool the waitress nor surprise her. If you order a club sandwich, lobster salad, coffee and ice cream [as one well nourished patron invariably does] the used-to-it-all waitress won't bat a curly eyelash if you leave a telephone slug or beer check for a tip. It's all been done before!

Buys $60,000 in War Bonds to Get Seat for Concert

The most expensive concert ticket ever sold, so believes the women's division of the Chicago and Cook County War Savings staff, is the one for which the purchaser bought $60,000 worth of bonds to attend the Bond concert on Wednesday night at Orchestra hall. That price was for a single seat, and equals the amount paid by another purchaser for a box. The entire theater is sold out for the concert with the exception of one box, which has been turned back to be resold.

Ruth Draper's Art Flowers in 3 New Sketches

BY CECIL SMITH.

Ruth Draper, beyond a doubt, is one of the most compelling figures in the American theater. It was an invigorating and deeply satisfying experience to see this greatly evocative actress yesterday in her single solo appearance at the Civic theater. But it was also almost unbearably tantalizing to think of all the superb items in her repertory which we are not seeing this year, since one program is not enough to hold them all. Could not Miss Draper return next season for a real engagement of several performances, to lay the whole panorama of her exceptional art before us?

After beginning the afternoon with "Doctors and Diets," her richly satiric representation of a foursome of dieting women lunching off a cold boiled turnip, a bunch of whole raw carrots, and the unadulterated juice of 11 lemons, Miss Draper devoted herself to three new compositions.

Most memorable of these was a sketch in two scenes entitled "Vive la France, 1916" and "Vive la France, 1940." The drama is entirely in French, and since the program was both inadequate and confusing, some members of the audience may not quite have known what it was about, tho none could have escaped the manifest power of Miss Draper's acting. The first scene depicts a young French peasant woman, carrying a baby and scanning a returning regiment, looking for the return of her husband from Verdun, and finally learning from another soldier that he was lost in an attack. The second scene, 24 years later, presents Miss Draper as the sweetheart of the baby who is now grown and about to depart at night in a rowboat to join Gen. De Gaulle's army in England. It is a playlet of notable emotional force, powerful in the directness of its writing and intensely projected across the footlights.

"Three Women and Mr. Clifford" is one of those amazingly complete documents only Miss Draper can write and act, in which the whole life of a busy financier is made clear thru the relationships to him of his secretary, his cold wife, and his mistress. "The Actress" accomplishes a similarly rounded and persuasive character study of a French actress, and calls into play Miss Draper's linguistic versatility in English, French and Russian.

It was, as always, a thrilling afternoon, for in combining a gift for concentrated and pointed writing with adroit, easy and moving acting Miss Draper has come to occupy a position no one else seems likely to threaten.

* *

Rabbi Will Be Speaker for Education Seminar

Another in a series of education seminars will be sponsored at 1:30 o'clock this afternoon in the Standard club by the women's division of the American Jewish Congress. Rabbi Samuel M. Blumenfield, dean of the College of Jewish Studies, will be the speaker.

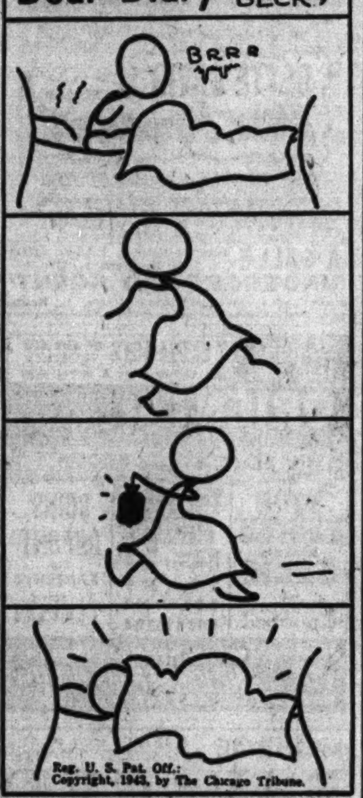

Front VIEWS and PROFILES

BY MARCIA WINN

Annie Doesn't Live Here.

A Barrington couple were informed by remote control during the blizzard last week that their child was about to come into the world a few days ahead of time. The husband bundled his wife into the car, and they fought their way into town thru the snowdrifts. They were completely exhausted by the time they got to the near north side and saw Wesley Memorial hospital outlined thru the driving snow, but the husband managed to get the luggage out of the car and inside the building.

"I'd like a room for my wife," he told the man at the desk. "We engaged one for next Wednesday, but the baby is coming now."

The man looked up, blinked vaguely, and shuddered. "Well, I'm sorry," he said, "but there doesn't seem to be a thing the navy can do about that. You want a hospital."

They had gone into Abbott hall, the naval training school.

The Line Is Thin.

Our Friend of the Yank received a letter recently from a distraught private at Camp Robinson, Arkansas, asking what he could do about his mail problem. He returned from camp after a Christmas furlough to find dozens of letters from unknown ladies and packages of "everything from love birds to coat hangers." From the letters he gathered that a letter signed by him, saying he needed coat hangers, had appeared in a newspaper. But he didn't write the letter, and he didn't need coat hangers.

"Apparently some ladies want to be kind," he continued, "and the hangers are greatly appreciated, and I pass them on to recruits who do need them. However, I wish to remain an honest bachelor until I finish helping my country win the war, but judging from these letters there is only a thin line between coat hangers and marriage."

Hey, Maw!

An American friend of **Robin L. Graham** wrote from London that once a week she serves as cashier at a canteen for the use of both American and English troops. The English boys say "Please, miss" and "Yes, miss," and the American boys drawl, "No, ma'am" and "Yes, ma'am." One American boy, returning the knife and fork on which soldiers have to pay a deposit, yelled, "Hey, Maw, where do we put the eating irons?"

Gremlins Again.

Radio people profess a tender acquaintance with gremlins, the little winged men who perch on microphones and make faces at the actors, causing them to mispronounce words and drop pages of script, but until last week they had not been known to annoy radio listeners. However, the other day a lady came to see **John Harrington** and asked that he do something about the little men in red coats who pop out of her loud speaker every time she tunes in WBBM. She said they are more numerous when Harrington is on the air and clutter up the house to such an extent that she has no peace. Mr. Harrington thinks this a job for the minute men.

Infant Welfare Junior Board to Meet in Evanston

Mrs. Carol W. Alton will be hostess at 10:30 o'clock today in her home in Evanston to the junior board of the junior auxiliary of the Evanston Infant Welfare society. Mrs. William F. Stahl heads the new board, on which Mrs. W. Burton Ellis, Mrs. Joseph Corcoran, Mrs. Arthur Kohlbusch, Mrs. George Slight, Mrs. Lee Shedd, Mrs. Barton Walker, Mrs. George Bunge, Mrs. Lynn Aldrich, Mrs. H. H. Taylor, and Mrs. Alton also will serve.

Shostakovich Fares Well at Art Institute

Concert by the Fine Arts String Quartet [Leonard Sorkin and Bernard Senescu, violins; Sheppard Lehnhoff, viola; Karl Fruh, cello] assisted by Ernest Gutermann, flute, and Franz Pfau, pianist. Presented at Fullerton hall, Sunday afternoon, Jan. 24, 1943. The program:
Quartet, D major, for flute, violin, viola and cello [Köchel 285]..Mozart
Quartet, D flat major, opus 15..Dohnányi
Quintet for piano and string quartet, opus 57..................Shostakovich

BY CLAUDIA CASSIDY.

Perhaps the revival of concerts at thet Art institute's Fullerton hall is going to write some new chapters in the already sizable score of pictures at an exhibition. At any rate, after further covetous contemplation of Georgia O'Keeffe's "Black Iris," I went downstairs to hear the Fine Arts quartet and Franz Pfau play the Shostakovich quintet, and found myself listening to the one while remembering the other. At its best, the quintet shares the O'Keeffe quality of concentration so acute it focuses almost hypnotic attention, and yet by that very mesmerism releases imagination on a kind of peripheral joyride.

This is no confusing paradox. Try to concentrate on the cosmic and the chances are you won't get very far. But try to concentrate on a pinpoint, whether of sight or sound, and horizons fade into distance you can flatter yourself are illimitable. Some of this quality of release in focus—call it a trick if you like—is found in the sharply ironic thrust of the Shostakovich scherzo, in the urgent rhapsody of the intermezzo, and to a less marked degree in the insistence of the finale, which makes its jabbing point, then murmurs what seems to be an apology.

There is economy in this concentration, and it combines with the discipline that went into the fugue to disarm many who have condemned the Shostakovich symphonies as sprawling. Yet the quintet is as unmistakably Shostakovich as the fifth symphony. Reduced to five instruments, he is not beggared of favorite devices. He can make the violin suggest the shrill clarinet, and he can create with cello or laconic piano the sound of his beloved basses, plucking out a stately tread that moves note by note in deliberate background. He has merely moved into a more concentrated medium to offer further proof that he is a brilliant young composer with something arresting to say, and with the ability to make most people listen.

The performance of the quintet was the best playing of the afternoon, being crisp, clear, and definitive. The Mozart missed its ultimate radiance, partly because Mr. Gutermann's flute, for all its habitual clarity, could not sustain the long phrases of the adagio. The Dohnanyi quartet is only partially persuasive, but it has some uncommonly attractive passages for viola, and Mr. Lehnhoff knew how to make them count.

* *

Antique Association.

Mrs. J. A. Clements, 237 East Delaware place, will entertain members of the Mid-Western Antique association at 2 o'clock this afternoon in her home. Mrs. L. D. Sasscier will exhibit her collection of Parian ware.

Three Will Address Conference Today of Jewish Women

Speakers this afternoon at a meeting of the Conference of Jewish Women's organizations in the clubrooms, 116 South Michigan avenue, will be Rabbi Jacob J. Weinstein; Miss Edith Abbott, dean emeritus of the school of social service administration of the University of Chicago, and Mrs. Michael H. Weinberg, chairman of the women's division of Jewish charities. Rabbi Weinstein will discuss spiritual security, while social necessity will be described by Miss Abbott. Mrs. Weinberg's topic will be "Economic Expediency."

* *

Architecture Is Topic Before The Renaissance

Architecture day will be observed this afternoon by members and guests of The Renaissance, who will meet in Miss Helen Parker's studio in the Art institute. Mrs. Royal F. Munger will speak on "The American Home from the 17th to the 20th Century."

Downstairs at Stevens
Stevens
State near Washington
Downstairs at Stevens
Open Mondays, 12 to 9 P. M.

8.95
The Side Drape
dress—does nice things for your figure!
Slim little dress—disarmingly simple ... draped by deft and knowing hands! Of sheer rayon crepe ... with a "peplum" treatment in its cute short sleeves—repeated at the hipline ... and a bit of color in the flowers at its waist. Have it in Navy or Black. 12 to 20. A budget shop "value-plus" for just 8.95!
Sorry, no mail orders!
Downstairs—State
Chas. A. Stevens & Co.
Budget Shops

Downstairs at Stevens
Stevens
State near Washington
Downstairs at Stevens
Open Mondays, 12 to 9 P. M.

Slacks 7.95
Fine 100% Wool Flannel Slacks ... in a Spring favorite—Navy!
Navy slacks ... for now and for spring! Trim and efficient looking with a zippered placket, a convenient pocket, and the kind of tailoring you like to find. Sizes 12-20. Really something "super" for 7.95!
Sheer rayon sharkskin shirt—in Navy, Red, Green, Brown with White; 32 to 38. 2.95
Downstairs—Sports
Chas. A. Stevens & Co.
Budget Shops

FEEL FULL OF PEP! WITH VYTALS

100 Days' Supply for Only $3.98
Contains 9 Essential Vitamins
Buy YOUR Supply Today!
Mail or Phone Orders
SOLOMON DRUGS, INC.
1121 N. State St. DElaware 5150

★100% WAR WORK★
STENOGRAPHERS • TYPISTS
You can make a real contribution to the War Effort
GOOD WAGES SIX DAY WEEK
Contractors NOy 4173 and NOy 4175
AGENTS
U. S. NAVY ADVANCE BASE DIVISION
BUREAU OF YARDS & DOCKS
Furniture Mart—666 N. Lake Shore Drive

ISN'T THE SAME THIS YEAR!
This year, prices have a new meaning. They're lower, quality for quality, than you may see again for a long time!
UHLEMANN FURS

STEVENS Open Every Monday, 12 Noon to 9 P. M.
Our Entire Stock of
Suede—Broadcloth—and Evening Bags ...
For One Day Only at
1/2 off
You practically "take your own markdown"—for you see the price cut in half before your very eyes! A wonderful chance to get a real bargain, but remember—this sale is for today only! Do be there early!
Sorry, no mail or phone orders. No refunds, credits or exchanges. Prices plus tax expressed where item is taxable.
Bags—1st Floor
Chas. A. Stevens & Co.
State Street Open 12:00 to 9:00

Beauty Goes A.W.O.L.
When you neglect the health of your eyes because you think glasses are unattractive. Have you seen how individualized glasses styled by Uhlemann can flatteringly accent your particular type of beauty? Or how you can arrange your hair style and blend your cosmetics to suit your glasses? Let Sheila Roberts, our stylist, show you. This service is available at no extra cost to you.
UHLEMANN OPTICAL COMPANY
ESTABLISHED 1907
Exclusive Opticians for Eye-Physicians
65 E. WASHINGTON ST., PITTSFIELD BLDG., CHICAGO
1716 Orrington Ave., Evanston • 215 Lake St., Oak Park
TOLEDO SPRINGFIELD APPLETON DAYTON

"Chinese Shawl"

By Patricia Wentworth

Copyright: 1943: by Patricia Wentworth. Turnbull

(The first four chapters of "The Chinese Shawl" were printed in yesterday's Sunday Tribune. Chapter 5 appears below.)

SYNOPSIS: Laura Fane, soon after she is 21, visits London and meets her cousin, Tanis Lyle, for the first time. Tanis has been reared by a mutual cousin, Agnes Fane, who was engaged to Laura's father, Oliver, when he eloped with Laura's mother, Lillian. Since then Agnes has been a wheel chair invalid and has lived at the Priory, the family mansion she leased from Oliver for 21 years. Now she wants to buy it from Laura, who inherited it from her father. Laura, knowing that Cousin Agnes wants to leave the Priory to Tanis, does not want to sell. But she reluctantly accepts an invitation to a house party there. Tanis has invited Carey Desborough, her ex-fiancé, Robin and Alistair Maxwell, and Alistair's fiancée, Petra North, to the house party, too. Tanis makes a play for Alistair, but when she sees Carey and Laura falling in love she tries to reclaim Carey. Lucy Adams, another older cousin, lives with Agnes and they both try to make Laura feel like an interloper just as they feel her mother was. Miss Maud Silver, an elderly detective, is visiting at the Priory at the time of the house party and is an old friend of the family. Tanis' divorced husband, Haselton, bursts in one evening and in a drunken craze threatens Tanis with a pistol, but Tanis subdues him and he is sent away. Then Tanis complicates the strain by inviting over a new conquest, Tim Madison and his wife, Sylvia.

CHAPTER FIVE.

In the late afternoon as the dusk began to fall, Laura escaped to the garden and walked there. She had a longing to be in the cold air and to be alone, and she had a fancy to walk just once, just by herself, in this place which had belonged to so many Fanes and now was hers.

She could not feel—she wondered if she would ever feel—that the house belonged to her. It was full of alien thoughts, alien lives—thoughts which rejected her, and lives in which she had no part. But a garden was different. It slept January sleep, but its thoughts and dreams were its own. They belonged to something older than Agnes Fane—older than any of the Fanes who had walked here, touched its surface with their whims, and passed away.

She found grass that was green in a sheltered spot about a sundial scarred with lichen. She could not read what was written on the dial. The words had lapsed into the dumb stone again. It was cold. She went bareheaded with a coat over her green dress.

She was on a path which twisted thru the heart of a shrubbery set with rhododendron, cypress, holly, and all manner of trees that would be sheeted with bloom in the spring—syringa, lilac, thorn, laburnum, currant, forsythia—when, at a turn of the path, she came suddenly upon the sound of voices. There was a man's racking sob, and then Petra speaking in a tone muted to utter tenderness.

"O, my darling—do you love her so much?"

For the moment Laura was too startled to move. She could not see where Petra was. She could only guess that she and Alistair must be somewhere in the shrubbery, and it was certain that they thought they were alone. She came back from her shocked moment and turned to go. Alistair's voice followed her, suddenly loud.

"Sometimes, I think I hate her!"

She put her fingers to her ears and ran breathlessly back along the path until it cleared the trees.

It was when she had gone up to dress for dinner that Petra knocked at the door and came in.

"Was it you?" she said without any preliminaries. "In the shrubbery—just before tea?"

Laura said, "Yes."

Petra's face relaxed.

"I thought it was, but I couldn't be sure. How much did you hear?"

Laura answered quite simply.

"I heard you ask him if he loved her so much, and I heard him say sometimes he hated her. I'm terribly sorry, Petra—I didn't mean to listen. Do you want to talk about it?"

Petra nodded.

"Yes—it helps—if it's the right person."

Laura opened her lips to speak, and then shut them again.

Petra laughed at her.

"Go on—say it!"

Laura said it.

"Alistair said he—hated her sometimes. But he is always saying how marvelous she is."

The red sprang vividly into Petra's cheeks—red flames, and her eyes bright above them.

"Don't you see, he's got to think her marvelous, or he's sunk. He minds about me—about hurting me—about our engagement, and the way he's behaving. He can't just do it and not care. He minds dreadfully. So he's got to think how wonderful and marvelous and beautiful she is, or else there's nothing left. And sometimes he can't hold on to it, and then I've got to be there. She does something to men—they go crazy—something gets wrenched, twisted." She was pale again, her voice low and rapid, her eyes on Laura's face. "Laura, sometimes I'm frightened of what he might do—" The last word failed as if her breath had failed. Then she ran out of the room.

• • •

Petra came in wearing her scarlet frock, and the two girls went down together.

"I'm glad you're wearing the same dress again, too. But it wouldn't really matter what either of us wore, because Tanis would make it look like something off a bargain counter."

Laura considered the gay little figure and laughed.

"It would be a marvelous bargain counter."

"Soothing syrup! It's all very well for you, with that lovely Chinese shawl. But you wait—Tanis will go all out tonight. The Madisons are coming."

"Yes, she told me about them."

Petra's voice sharpened.

"Did she tell you she was smashing up their marriage and that Sylvia is pretty well off her head with jealousy, poor kid?"

"No."

The Madisons arrived early. They came into a room which contained neither Tanis nor Agnes Fane. They seemed to know the Maxwells and Carey Desborough very well. Laura was the only stranger. By the time Petra had explained her, Miss Fane was making her entrance, very fine indeed in ruby velvet with the twinkling earrings and a great ruby and diamond jewel at her breast.

Laura had time to consider the Madisons. She saw a stocky man with a sailor's walk, hot blue eyes and a perfect conflagration of red hair. He hadn't a tenth of Alistair Maxwell's good looks, but when he came into the room something came in with him—something daring, resourceful, stop-at-nothing. The nearest Laura got to it was, "He looks like a pirate."

The little Sylvia was quite eclipsed. She was young, and she had no manner to cover her obvious unhappiness. She had been pretty in a blonde, fragile way, and she would be pretty again when she was happy again. Her looks were not of the kind to stand a strain. She wore a pale blue dress, which was neither smart nor very well cut. The color, which had once been flattering, now emphasized a pallor which she had done nothing to mitigate.

Laura's eye, traveling from her to Petra North, approved her defiant scarlet and the makeup which accompanied it.

Tanis Lyle came in. She wore a white chiffon frock. It was of a breathtaking simplicity, and, as Petra murmured, it had probably cost the earth. It was a young girl's dress. Tanis, wearing it, was a young girl again, her hair in simpler waves, a string of pearls her only ornament. They were all to remember her like that.

She came smiling to the Madisons, laid a caressing touch on Sylvia's shoulder, and bent to kiss a pale, averted cheek. The hand, with its emerald and diamond ring, stayed for a moment where it had rested. In that moment Tanis raised her eyes to meet Tim Madison's.

Laura felt rather than saw the spark which leaped between them. She wanted to do something, say something. But it was the entry of Lucy Adams that broke the tension. Flushed with hurry, on the edge of being late, she plunged into the midst of the situation without the slightest idea that it existed.

"How do you do, Sylvia? Are you quite well? You're looking dreadfully pale. You should drink more milk and go to bed early. You really look quite run down. She's quite lost her color, hasn't she, Tanis? Mr. Madison, you should make her go to bed quite early, and she should have a cup of milk at 11 and another the last thing. You musn't let her lose her color, you know. I remember it was the first thing I noticed about her when she came here."

The gong sounded in the hall as Miss Silver made a composed and unhurried entrance, knitting bag in hand.

After dinner they rolled up the rugs and danced in the drawing room. Tanis had all the latest records, and the floor was good. Laura danced with Carey. Tomorrow she would be gone. All day long she had been counting the hours, but now for a little while in Carey's arms she could have wished them to stand still. She said in an almost soundless voice.

"I'm going back to Cousin Sophy tomorrow."

"I'll drive you up."

"Better not."

"I'll drive you and Petra then."

Laura nodded.

[Continued tomorrow.]

Matrix Club Will Hear About WAAC Publicity

Second Officer Ruth Woodworth, women's army auxiliary corps officer attached to the army's recruiting office in Chicago, will speak at 7:30 o'clock this evening at a meeting of Matrix club members in the organization's headquarters, 75 East Wacker drive. A former newspaper woman from Eau Claire, Wis., Lt. Woodworth will describe publicity activities of the WAAC.

* *

Leadership Development Is Theme of Club Meetings

Meetings on leadership development for 1st district members will be held at 10:30 o'clock this morning in Illinois Federation of Women's Clubs' headquarters, 30 West Washington street. Mrs. Kenneth L. Van Auken will head a meeting on club institutes at 10:30 o'clock tomorrow, while in another room Mrs. Harry Branch will direct a 2d district meeting on American citizenship.

* *

Business Women to Hear Talk on 'The New Pacific'

The International Relations committee of the Alliance of Business and Professional Women will have Mrs. Quincy Wright, director of the Chicago Council on Foreign Relations, as guest speaker this evening at a dinner in the Chicago Bar association headquarters, 29 South La Salle street. Her topic will be, "The New Pacific."

* *

University Guild.

The board of the University guild will meet at 11 o'clock this morning in Scott hall at Northwestern university in Evanston. The guild will combine its afternoon meeting with a tea.

Your Stars ★ Today ★

By WYNN

Monday, Jan. 25.

Morning is best for starting new matters, but not too good. Postpone if you can. After 1 p. m. best to hold new ideas in planning stages—plenty of new and good ideas, too, but they will need adjustment later. Avoid anger in evening.

Your Year Ahead.

Your year ahead from today, your birthday, is chance to change old for new in love life, future plans, finances, personal concerns. Be sure; then change. Others offer support. Danger: March 2-15; July 7-15.

Tomorrow.

Good for skull work; improve with boss and those older.

Do you want an individual interpretation of your own personal date? Send 10c for 1943 horoscope to Wynn, Tribune Astrologer, P. O. Box 9758, Los Feliz station, Los Angeles, Cal.

Lanyard Turns Up Again in New Movie Mystery

"ONE DANGEROUS NIGHT."

Produced by Columbia.
Directed by Michael Gordon.
Based upon a work by Louis Joseph Vance.
Presented at the Oriental theater.

THE CAST.

Michael Lanyard	Warren William
Eve Andrews	Marguerite Chapman
Jamison	Eric Blore
Jane Merrick	Mona Barrie
Sonia	Tala Birell
Patricia	Margaret Hayes
Vivian	Ann Savage
Inspector Crane	Thurston Hall
Sidney	Warren Ashe
Dickens	Fred Kelsey
Hertzog	Frank Sully
Mae	Eddy Marr
Harry Cooper	Gerald Mohr
Arthur	Louis Jean Heydt
John Sheldon	Roger Clark
Dr. Eric	Gregory Gay

By Mae Tinée.

Good Morning!

Well, here's that "Lone Wolf" again!

And welcome!

Michael Lanyard, fictional adventurer, always has been a favorite of mine, and I enjoyed watching his latest mix with beauty, beasts, and the police. . . .

Lanyard decided to reform, you know, against the wishes of his devoted valet who, as this picture opens, is finding the pure life a saltless dish.

The latter, therefore, is overjoyed when, thru giving a lift to a lady motorist in distress, he and the boss find themselves once more all tangled up in a murder mystery. . . .

Involved are three handsome femmes—an actress, a doctor's wife and the lady of the automobile who's affianced to a financier. . . . Ah yes, and there's ANOTHER woman who comes into the limelight toward the end of the action. But I mustna' tell you about her.

Tagging right along with Lanyard and Jamison is a male gossip columnist. His object. News. [Maybe.]

Warren William should do this sort of thing more often. He makes a delightful and brainy hero. Eric Blore is rather fun as the crime avid valet. . . . Warren Ashe, as the columnist, is smooth. . . . The women are all effective. [Girls, you'll LOVE their clothes!]

Events move speedily. Suspense is well sustained and I don't BELIEVE you'll spot the killer till the time's ripe. [I didn't.]

* *

Lake View Musical Group to Hear Soloists Today

Alice McSloy, soprano, will sing songs by Mrs. Louise Evans, a member of the Women's Symphony orchestra, this afternoon at the third of a series of concerts sponsored by the Lakeview Musical society in the Alliance Française suite of the Fine Arts building. She will be accompanied by Mrs. Evans. Other soloists scheduled to appear are Jacobeth Kerr, pianist, and Dorothe Paulson, soprano. Olga Kockanski, violinist, and Ilse Moran, pianist, will be heard in a sonata for piano and violin. They will be accompanied by Ruth Singletary. Mrs. Frederic Tellander is president of the society.

* *

Traveler to Lecture on Rockies at Cordon Club

Martin Bovey, traveler and naturalist, will speak and show colored films of the Rocky mountains following dinner tonight at the Cordon club. Among those at the speakers' table will be Mrs. Frederick Ives Carpenter, Mr. and Mrs. Roy Dickey, the F. Howard Lanes, and Mrs. Keith Preston.

* *

Directors of National Jewish Council to Meet

A directors' meeting has been scheduled to open the week's events of the National Council of Jewish Women at 10 o'clock this morning in headquarters, 185 North Wabash avenue. The public affairs committee will hear a discussion of "Propaganda Analysis" at 1:30 o'clock Wednesday afternoon.

* *

Luncheon for Club.

Mrs. Edward F. Mulhern will preside today at the luncheon meeting of the Campion Mothers' club in the Wedgewood room of Marshall Field & Co.

[ADVERTISMENT]

Splendid Cough Relief Is Easily Mixed at Home

No Cooking. Makes Big Saving.

To get quick and satisfying relief from coughs due to colds, mix this recipe in your kitchen. Once tried, you'll never be without it.

First, make a syrup by stirring 2 cups granulated sugar and one cup of water a few moments, until dissolved. A child could do it. No cooking needed. Or you can use corn syrup or liquid honey, instead of sugar syrup.

Then get 2½ ounces of Pinex from any druggist. This is a special compound of proven ingredients, in concentrated form, well-known for its prompt action on throat and bronchial membranes.

Put the Pinex into a pint bottle, and add your syrup. This makes a full pint of splendid medicine and you get about four times as much for your money. It never spoils, and tastes fine.

And for quick, blessed relief, it is amazing. You can feel it take hold in a way that means business. It loosens the phlegm, soothes the irritated membranes, and eases the soreness. Thus it makes breathing easy, and lets you get restful sleep. Just try it, and if not pleased, your money will be refunded.

MOTION PICTURES DOWNTOWN

BALABAN & KATZ WONDER THEATERS
OFFICIAL ISSUING AGENTS U. S. WAR BONDS — IMMEDIATE DELIVERY

CHICAGO — Open 9:30 • Pr. Ch. 1 & 6 — Late Show 9:30 P.M. — Rita HAYWORTH • Fred ASTAIRE "You Were Never Lovelier" Jerome Kern's Music, ZAVIER CUGAT and his BAND — ON STAGE PHIL SPITALNY with his Hour of Charm ALL-GIRL ORCHESTRA

ROOSEVELT — Op. 8:45 • Pr. Ch. 1 & 6 p.m. Extra! LATE SHOW — AT POPULAR PRICES! JAMES CAGNEY as George M. Cohan in "YANKEE DOODLE DANDY" JOAN LESLIE, WALTER HUSTON

STATE LAKE — Op. 8:45 • Pr. Ch. 1 & 6 p.m. LATE FEAT.—10:15 — 5th WEEK — JUDY GARLAND, GEORGE MURPHY, GENE KELLY "FOR ME AND MY GAL"

UNITED ARTISTS — Op. 8:45 • Pr. Ch. 1 & 6 p.m. LATE FEAT. 10:30 — LAST 5 DAYS — Robert TAYLOR • Brian DONLEVY • Chas. LAUGHTON "STAND BY FOR ACTION" Extra! Disney's "DER FUEHRER'S FACE" in technicolor

APOLLO — 2 features — Op. 8:45. Pr. Ch. 1 & 6 — 2nd WEEK — GENE TIERNEY, George MONTGOMERY, LYNN BARI "CHINA GIRL" plus MILTON BERLE, MARY BETH HUGHES "OVER MY DEAD BODY"

GARRICK — 2 features — Op. 8:45 a.m. Pr. Ch. 1 & 6 — BING CROSBY • BOB HOPE • DOROTHY LAMOUR "ROAD TO MOROCCO" plus "OMAHA TRAIL" JAMES CRAIG, DEAN JAGGER

★ BUY WAR BONDS ★ BUY WAR BONDS ★

WOODS — RANDOLPH & DEARBORN — 7:45 A.M. CONTINUOUS — ADULTS ONLY — The picture the world is whispering about— HEDY LAMARR "Ecstasy" Plus Ralph Bellamy "The Great Impersonation" Late Show Starts 12:00

McVickers — Mad. near State — BETTE DAVIS, PAUL HENREID "Now, Voyager" Gene TIERNEY • Preston FOSTER "THUNDER BIRDS"

LA SALLE — Madison-Clark — LATE SHOW — B. Bennett, L. Brooks "UNDERGROUND AGENT" "Wings and the Woman" Anna Neagle, R. Newton

TONIGHT 7:30 P. M. 7 EXTRA ACTS OF AMATEUR VAUDEVILLE plus regular stage & screen show — ORIENTAL — RANDOLPH NEAR STATE — HEADLINE STAGE SHOW — STAN KENTON AND HIS ORCH. with RED DORRIS, Dolly MITCHELL — THE PIED PIPERS SINGING STARS FORMERLY WITH TOMMY DORSEY'S ORCHESTRA — DORIS DUPONT — RADCLIFFE and JENKINS — SCREEN First Chicago Showing — The Lone Wolf Hunts a Woman! "ONE DANGEROUS NIGHT" with WARREN WILLIAM

MONROE — MONROE near CLARK 8:30 A. M. TO MIDNITE! — RAVAGED EARTH — 5th WEEK — Meet Hirohito's "Sons of — Heaven"

GRAND — CLARK NEAR RANDOLPH LOOP'S LOWEST PRICES! Gary COOPER-Madeleine CARROLL, ADOLPHE MENJOU—HELEN HAYES "A FAREWELL TO ARMS" PLUS SECOND FEATURE "CAFE SOCIETY"

RKO PALACE — RANDOLPH AT LA SALLE — OP. 8:45 FORBIDDEN SIGHTS — 500 HAREM BEAUTIES in Silken Bondage! — 1001 THRILLS (and what thrills!) From 1001 NIGHTS (and what nights!) "Arabian Nights" Universal's Technicolor Hit with MARIA MONTEZ, JON HALL, SABU, Leif Erikson, Billy Gilbert, Turhan Bey — 1001 DARING DANCERS with 1001 VEILS! — FIERY ADVENTURE & ROMANCE — plus "SHERLOCK HOLMES AND THE SECRET WEAPON" Basil Rathbone • Nigel Bruce

MOTION PICTURES DOWNTOWN

World PLAYHOUSE 410 S. Mich. Ave. — Cont. 11:15 to Midnite—40c to 2, tax included — STALINGRAD—INVINCIBLE CITY! "FORTRESS on the VOLGA" 5 Last Days — SHOSTAKOVICH'S 7th Symphony Conducted by STOKOWSKI

RIALTO — 30c to 1 p. m.—State-Van Buren — BIG STAGE SHOW with On Stage - - - DARLENE — CONSTANCE BENNETT, BROD CRAWFORD "SIN TOWN"

STUDIO — Van Buren at Michigan. Opens 10:45 35c to 1; 40c to 6:30; Adults Only — "RASPUTIN" The Sex-Mad Monk — Beautiful Women Marked for Death "PHANTOM FIEND"

CLARK — LAST COMPLETE SHOW STARTS AT MIDNIGHT — Richard Dix, Florence Rice "Cherokee Strip" "MUG TOWN"—DEAD END KIDS

NORTHWEST

BALABAN & KATZ Wonder Theaters — OFFICIAL BOND ISSUING AGENTS

HARDING — Betty GRABLE, John PAYNE and HARRY JAMES & ORCHESTRA "SPRINGTIME IN THE ROCKIES" Plus HEDY LAMARR, WALTER PIDGEON, 'WHITE CARGO'

BOTH THEATERS: LAST TIMES TODAY! CONGRESS 2135 Milw. Op. 1:30 / GATEWAY 5216 Lawr. Op. 1:30 — Ginger Rogers, Ray Milland "MAJOR and the MINOR" and "HERE WE GO AGAIN"

TERMINAL, CRYSTAL, BILTMORE, BELPARK — MICKEY ROONEY "A YANK AT ETON" & JOHN WAYNE "FLYING TIGERS"

PORTAGE, DRAKE — HORROR SHOW OF SHOWS! "NIGHT MONSTER" & "MUMMY'S TOMB"

Will Rogers — Cary Grant, Jean Arthur, "TALK of the TOWN" Fred MacMurray, 'FOREST RANGERS' Color

ADMIRAL — Chas. Boyer, Ginger Rogers, "TALES of MANHATTAN" & Walt Disney's Full-Length Hit! "BAMBI"

★ BUY BONDS ★ BUY BONDS

LIBERTY 3705 Full. 15c 1:30 6:30 20c After & Tax — DON 'RED' BARRY, "SOMBRERO KID" Plus RANGE BUSTERS, "TEXAS TO BATAAN" Secret Code, Paul Kelly, "SUBMARINE SIGNAL" Johnny Downs! Mickey Mouse! Donald Duck!

IRVING — 4003 Irving Park—Opens 1:30 Jean ARTHUR, Cary GRANT, RONALD COLMAN, "TALK OF THE TOWN" PAULETTE GODDARD, FRED MacMURRAY, "FOREST RANGERS" IN TECHNICOLOR!

EMBASSY — 3940 Fullerton—Opens 1:30 HORROR THRILLERS! LON CHANEY in "THE MUMMY'S TOMB" "NIGHT MONSTER" with BELA LUGOSI

AVON — 3327 Fullerton Ave.—Opens 1:30 Ginger ROGERS, Henry FONDA, Rita HAYWORTH, Chas. BOYER, Edw. G. Robinson, CHAS. LAUGHTON, "TALES OF MANHATTAN" WALT DISNEY'S "BAMBI" IN TECHNICOLOR!

CROWN — 1907 W. Division—Op. 10 A. M. JOHN CARROLL and JOHN WAYNE in "FLYING TIGERS" Plus MICKEY ROONEY in "YANK AT ETON"

MONT CLARE — GINGER ROGERS—RAY MILLAND 'MAJOR and the MINOR' Plus Fibber McGee & Molly, Ed. Bergen, Chas. McCarthy, Gildersleeve, Ginny Simms "HERE WE GO AGAIN"

GRAND — 3433 West North — Open 6 — Gangsters Raid Berlin For "HITLER, DEAD OR ALIVE" "Forest Rangers" Fred MacMurray, Paulette Goddard

TIFFIN — North Ave. at Karlov—Free Parking — JOHN WAYNE, "FLYING TIGERS" Anna Lee. Mickey Rooney, 'YANK at ETON'

NITA — 2915 Milwaukee — Open 6 — Gene Autry "RADIO RANGE" Greer Garson - Walter Pidgeon "BLOSSOMS IN THE DUST" — Plus Two Comedy Cartoons in Color —

ALAMO — 3639 Chicago Ave. MAT. DAILY — FREDDIE BARTHOLOMEW, Mickey Rooney "Yank at Eton" Plus "FLYING TIGERS" John Wayne, John Carroll

LOGAN — Milwaukee-Sawyer — Open 1:30 P. M. Bela Lugosi, "NIGHT MONSTER" Plus "HITLER—DEAD OR ALIVE"

RIVOLI — 4380 Elston Open 5 P.M. 15c 5 to 6:30 22c After 6:30 — 17 Stars in 'Tales of Manhattan' & Disney's 'Bambi'

MILFORD — 3311 N. Pulaski — Open 1:30 — Disney's Feature "BAMBI" Chas. Boyer, Ginger Rogers "Tales of Manhattan"

WEST

BALABAN & KATZ Wonder Theaters — OFFICIAL BOND ISSUING AGENTS

MARBRO — Easily Reached by Street Car, "L" and Bus — Open 1:30 PUNCH-PACKED! ERROL FLYNN, ALEXIS SMITH "GENTLEMAN JIM" Plus Herbert MARSHALL, George SANDERS, Somerset Maugham's "Moon and Sixpence"

PARADISE — Open 1:30—GINGER ROGERS, Ray Milland, "MAJOR AND THE MINOR" Plus Fibber McGEE & MOLLY, Edgar BERGEN, Chas. McCarthy, 'HERE WE GO AGAIN'

CENT. PK. — MICKEY ROONEY, "A YANK AT ETON" Plus DEAD END KIDS, Little Tough Guys, "MUG TOWN"

SENATE, STATE, MANOR — MICKEY ROONEY 'YANK AT ETON' Plus JOHN WAYNE, JOHN CARROLL, ANNA LEE 'FLYING TIGERS'

4 STAR — "FOREST RANGERS" Cary Grant — Jean Arthur "THE TALK OF THE TOWN"

MARSHALL SQ. — 2875 W. Cermak Op. 1 p.m. Anna Lee, John Wayne, "FLYING TIGERS" & "UNDERGROUND Agent"

IMPERIAL — 15c Matinee — 3 Mesquiteers "VALLEY OF HUNTED MEN" "Scarface Boys"; "Hitler, Dead or Alive"

MADLIN — 1910 W. Mad. Mat. 15c F. MacMurray, P. Goddard "Forest Rangers" Color. WANTED—"HITLER, DEAD OR ALIVE"

WEST

AMERICAN — 8 N. Ashland Ave.—Open 1:30 JOHN CARROLL and JOHN WAYNE, "FLYING TIGERS" Plus MICKEY ROONEY in "YANK AT ETON"

B'DY STRAND — 1641 W. Roosevelt Road LITTLE TOUGH GUYS, DEAD END KIDS, "MUG TOWN" & John Carroll, JOHN WAYNE in "FLYING TIGERS"

JOY — 1611 W. Roosevelt—DAFFY DUCK! Paul Kelly, "MISSING KEY" "CITY OF SILENT MEN" Frank Albertson "BOSS OF BIG TOWN" with JOHN LITEL

CRAWFORD — 10 S. CRAWFORD AVENUE HORROR THRILLERS! "NIGHT MONSTER" with BELA LUGOSI "MUMMY'S TOMB" with LON CHANEY

BYRD — Madison & Cicero — PAULETTE GODDARD, FRED MacMURRAY "FOREST RANGERS" IN TECHNICOLOR! RONALD COLMAN, JEAN ARTHUR, CARY GRANT in "THE TALK OF THE TOWN"

WEST END — 121 N. Cicero—Opens 1:30 EDW. G. ROBINSON, IDA LUPINO, JOHN GARFIELD, "SEA WOLF" ALICE FAYE, Warner Baxter, "BARRICADE" 3 STOOGES! Color Cartoon! & DONALD DUCK!

NORTH

JULIAN — 918 Belmont Ave.—Opens 5:30 'Secret Code' & Donald Duck! Gene Autry, Smiley Burnette, "GUNS & GUITARS" 3 Mesquiteers, "VALLEY OF HUNTED MEN"

SHERIDAN — 4038 SHERIDAN ROAD — BRIAN AHERNE and ROSALIND RUSSELL, "MY SISTER EILEEN" ABBOTT & COSTELLO, "WHO DONE IT?"

VOGUE 3812 Bdwy. / DEVON 6225 Bdwy. / N. CENTER 4031 Lincoln — MICKEY ROONEY "YANK AT ETON" JOHN WAYNE | JOHN CARROLL "FLYING TIGERS"

MODE — 3912 Sher. — JOHNNY DOWNS Comedy! Mickey Mouse! Donald Duck! HUMPHREY BOGART, "RETURN OF DR. X" JOHN PAYNE, "KING of the LUMBERJACKS"

400 — 6746 Sheridan Road 15c 1:30 6:30 20c After & Tax — SAMMY KAYE & HIS ORCH., JOHN PAYNE, SONJA HENIE, "ICELAND" Plus RED SKELTON and ANN SOTHERN in "PANAMA HATTIE"

DAVIS 4614 Lincoln / VIC Sheffield-Belmont — Jean Arthur, Cary Grant, Ronald Colman "TALK OF THE TOWN" Paulette Goddard | Fred MacMurray "FOREST RANGERS" Color!

BIOGRAPH — 2433 Lincoln Ave.—Open 12:45 TWO HORROR THRILLERS! "NIGHT MONSTER" with BELA LUGOSI "THE MUMMY'S TOMB" with LON CHANEY

BUCK'M — 3319 N. CLARK STREET Dead End Kids, 'MUG TOWN' "UNDERGROUND AGENT" BRUCE BENNETT, Rudolph Friml & Orch. with RUBY KEELER, PAUL DRAPER in "SIX HITS AND A MISS"

ARGMORE — 1040 Argyle—Opens 1:30 CHARLES BOYER and GINGER ROGERS, ROCHESTER, HENRY FONDA, RITA HAYWORTH, CHARLES LAUGHTON, EDW. G. ROBINSON, "TALES OF MANHATTAN" WALT DISNEY'S "BAMBI" IN TECHNICOLOR!

beautiful dignified impressive — Cinema CHICAGO & MICHIGAN — 6:30 8:30 10:30 — CARY GRANT— "THE HOWARDS OF VIRGINIA"

CALO — 5400 N. Clark — Open 1:30 — Cary Grant, Jean Arthur, "TALK OF THE TOWN" F. MacMurray, P. Goddard, "FOREST RANGERS"

DE LUXE — 1141 Wilson — J. Arthur, R. Colman, C. Grant "TALK OF THE TOWN" "FOREST RANGERS" P. Goddard, F. MacMurray

WINDSOR — 1225 N. Clark — Open 1:30 — John Wayne "FLYING TIGERS" and Mickey Rooney "A YANK AT ETON"

COED — Morse "L" — Open 6:15 — "IN OLD CALIFORNIA" "MADE for each OTHER"; "TRUE to the ARMY"

NORTH

BALABAN & KATZ Wonder Theaters — OFFICIAL BOND ISSUING AGENTS

UPTOWN — BROADWAY LAWRENCE — Easily Reached by Street Car, "L" and Bus — Open 1:30—ERROL FLYNN, ALEXIS SMITH, "GENTLEMAN JIM" Plus GEO. SANDERS, HERBERT MARSHALL, "MOON AND SIXPENCE"

GRANADA — Op. 1:30 — Betty Grable, John Payne, Harry James & Orchestra "SPRINGTIME IN THE ROCKIES" Plus HEDY LAMARR, WALTER PIDGEON, "WHITE CARGO"

RIVIERA — Op. 1:30 — "Nightmare" BRIAN DONLEVY and DIANA BARRYMORE, Plus Jeanette MacDonald, Rob't Young, "CAIRO"

CENTURY, NORSHORE, NORTOWN, PANTHEON, BELMONT — Ginger Rogers, Ray Milland "MAJOR and the MINOR" & Fibber McGee & Molly, Charlie McCarthy "HERE WE GO AGAIN"

LAKESIDE — BLACK MARKET Exposed! "BOSS of the BIG TOWN" & Valerie Hobson, "Shadows of the Underworld"

COVENT — $1,000,000 REWARD! "HITLER—DEAD OR ALIVE" Plus Anna Neagle, "WINGS and the WOMAN"

CINE' — HORROR SHOW! 'MUMMY'S TOMB' Bela Lugosi Plus Creeping Terror! "NIGHT MONSTER"

HOWARD — Wire-Tapping NAZI SPIES "UNDERGROUND AGENT" & John Litel, "BOSS OF THE BIG TOWN"

★ BUY BONDS ★ BUY BONDS

The Esquire — "THE MAJOR AND THE MINOR" GINGER ROGERS, RAY MILLAND And THE ESQUIRE HOUR — Feature at 1:14, 3:30, 5:46, 8:04, and 10:25 — Starting Tomorrow—"HOLIDAY INN"

B&B RIDGE — 1550 Devon — Open 1:30 — 3 Features — $1,000,000 Reward to Get "HITLER—DEAD OR ALIVE" Virginia Bruce "CAREFUL, SOFT SHOULDERS" Also "SHADOWS of the UNDERWORLD" Last Day

ADELPHI — Open 6, 15c and tax to 6:30 — 20 Great Stars in Season's Hit — Disney's Color Hit "BAMBI" "Tales of Manhattan"

BRYN MAWR — at "L" Station—Op. 1 P. M. in Technicolor—Ronald Colman "FOREST RANGERS" F. MacMurray, P. Goddard, Cary Grant, Jean Arthur "TALK of the TOWN"

ROSEWOOD — WALT DISNEY'S "BAMBI" "TALES of MANHATTAN" plus SHORTS

• SUBURBAN •

MAYWOOD

LIDO — Doors Open 12:30 — Fibber McGee & Molly, Edgar Bergen & Charlie McCarthy in "HERE WE GO AGAIN" Ginger Rogers — Ray Milland "THE MAJOR AND THE MINOR"

AUSTIN

SYMPHONY — Matinee Daily — Cary Grant "TALK OF THE TOWN" AMERICAN GANGSTERS INVADE BERLIN! "HITLER—DEAD OR ALIVE"

PLAISANCE — 466 N. Parkside — Walt Disney's 'BAMBI' Chas. Boyer, Rita Hayworth, Ginger Rogers "TALES OF MANHATTAN"

AUSTIN — G-Man Drama "Secret Enemies" La Conga Cuties, Jane Frazee, Allan Jones "MOONLIGHT IN HAVANA"

PARK — 5960 Lake. — B. Crosby, F. Astaire 'HOLIDAY INN' "THREE GIRLS ABOUT TOWN"

ROCKNE — 5825 W. Div. 15c 6 to 6:30 22c — Stemware 6:30 Tonight — 17 Stars "Tales of Manhattan" & Disney's "Bambi"

OAK PARK

SOUTHERN — 833 S. Oak Park—Opens 1:30 EDW. G. ROBINSON, Rita HAYWORTH, Chas. BOYER, Henry FONDA, GINGER ROGERS, "TALES OF MANHATTAN" WALT DISNEY'S "BAMBI" IN TECHNICOLOR!

TOWN — Roosevelt at Austin Blvd.—Opens 5:30 ALAN LADD, JACK LaRUE, "GANGS, INC." Plus CHESTER MORRIS, in "BOSTON BLACKIE GOES HOLLYWOOD" Harry LANGDON! and DONALD DUCK Cartoon!

LAMAR — MARION AT LAKE STREET "L" — FIBBER McGEE & MOLLY, Edgar Bergen, Ginny Simms, 'HERE WE GO AGAIN' Ginger Rogers, Ray Milland, 'MAJOR & the MINOR'

LAKE — LAKE & MARION STS.—Opens 1:30 "HITLER—DEAD OR ALIVE" Ward Bond "WINGS AND THE WOMAN" ANNA NEAGLE "JASPER and the HAUNTED HOUSE" Technicolor!

CICERO

OLYMPIC — 6136 W. Cermak Rd.—Open 1:30 "NEATH BROOKLYN BRIDGE" Ed. G. Robinson narrates "Moscow Strikes Back" Ted Fiorito's Orch., Miller Bros. "Rhythm Parade"

BERWYN

B&K BERWYN — MICKEY ROONEY, "A YANK AT ETON" Plus John Wayne, John Carroll, "FLYING TIGERS"

FOREST PARK

FOREST — Opens 1:00; Show Starts 1:30 J. Wayne, J. Carroll "Flying Tigers" MICKEY ROONEY "A YANK AT ETON"

• SUBURBAN •

NO MAN'S LAND

TEATRO — Open 6:15 — 25c to 6:30 Ginger Rogers, Ray Milland "THE MAJOR and the MINOR" & "HENRY ALDRICH, Editor"

HIGHLAND PARK

ALCYON — "A YANK AT ETON" Mickey ROONEY—Freddie BARTHOLOMEW John WAYNE, ANNA LEE "FLYING TIGERS"

EVANSTON

STADIUM — Open 1:30 — Late News—2 Shorts — Lloyd Nolan, William Lundigan, Donna Reed "APACHE TRAIL"; Virginia Bruce, James Ellison "CAREFUL, SOFT SHOULDERS"

B&K VARSITY — Sts. 1:15 — BETTE DAVIS, PAUL HENREID, "NOW, VOYAGER" & "THUNDER BIRDS" Color

B&K VALENCIA — Sts. 1:45 — RONALD COLMAN, CARY GRANT, "TALK OF THE TOWN" & "FOREST RANGERS"

B&K CORONET — Op. 5:45 — CHAS. BOYER, RITA HAYWORTH, "TALES of MANHATTAN" & Disney's "BAMBI"

WILMETTE

WILMETTE — Open 5:45 20c to 6:30 — "BAMBI" Mickey Rooney "A YANK AT ETON"

GLENCOE

GLENCOE — Open 6:15 20c to 6:30 — "BAMBI" WARD BOND 'Hitler, Dead or Alive'

ELMWOOD PARK

ELM — 7340 Grand Ave. — Marsha Hunt, Richard Carlson, "AFFAIRS OF MARTHA" Johnny Mack Brown, "LITTLE JOE, the WRANGLER"

LA GRANGE

B&K LA GRANGE — MICKEY ROONEY, 'A YANK AT ETON' Plus John Wayne, John Carroll, "FLYING TIGERS"

BLUE ISLAND

NEW LYRIC — Open 1:30 — "Flying Tigers" JOHN WAYNE, ANNA LEE, JOHN CARROLL

MOTION PICTURES SOUTH

CONVENIENT TO YOUR HOME! WARNER BROS. THEATERS — IMMEDIATE DELIVERY OF WAR BONDS

AVALON — 79th at Stony • Free Parking — Doors Open 1:30 — Errol Flynn, Alexis Smith "GENTLEMAN JIM" Hedy Lamarr, Walter Pidgeon "WHITE CARGO"

CAPITOL — 79th at Halsted — Doors Open 1:30 — Bette Davis, Paul Henreid "NOW, VOYAGER" Ginger Rogers, Ray Milland "MAJOR AND THE MINOR"

STRATFORD — 63rd-Halsted—Joan Bennett "GIRL TROUBLE" and James Craig, 'SEVEN MILES from ALCATRAZ'

BEVERLY — Free Parking—Mickey Rooney, "A YANK AT ETON"

JEFFERY 71st-Jeffery / RHODES 79th-Rhodes — John Wayne, John Carroll, Anna Lee "FLYING TIGERS" Mickey Rooney, Freddie Bartholomew "YANK AT ETON"

GROVE — Dead End Kids in "MUG TOWN" and "WINGS AND THE WOMAN"

OGDEN 63rd-Ashland / HIGHLAND 79th-Ashland — John Wayne, John Carroll, Anna Lee "FLYING TIGERS" Dead End Kids in thrill hit: "MUG TOWN"

HAMILTON — "Secret Enemies" & "Boston Blackie Goes Hollywood"

AMERICAN GANGSTERS INVADE BERLIN! COSMO 79th-Halsted / OAKLAND 3947 Drexel — "HITLER—DEAD OR ALIVE!" Added Cosmo: "CAREFUL, Soft SHOULDERS" Added Oakland: "FOREST RANGERS" Color

SHORE 75th-Kingston / FROLIC 55th-Ellis — Cary Grant, Ronald Colman, Jean Arthur "TALK OF TOWN" Fred MacMurray (In Technicolor) "FOREST RANGERS"

"MET" — DEAD END KIDS, "MUG TOWN" Plus "UNDERGROUND AGENT"

BALABAN & KATZ Wonder Theaters — OFFICIAL BOND ISSUING AGENTS

TIVOLI — Op. 1:30—BETTY GRABLE, JOHN PAYNE, HARRY JAMES & BAND, CARMEN MIRANDA 'Springtime in the Rockies' & Brian Donlevy, Diana Barrymore "NIGHTMARE"

SOUTHTOWN — Op. 1:30—HEDY LAMARR, WALTER PIDGEON "WHITE CARGO" FRANK MORGAN, JEANETTE MacDONALD "CAIRO" ROBERT YOUNG

TOWER — GINGER ROGERS, Ray Milland in "MAJOR AND THE MINOR" Plus Fibber McGEE & MOLLY, Edgar BERGEN & Charlie McCARTHY, "HERE WE GO AGAIN"

MARYLAND — MICKEY ROONEY in "A YANK AT ETON" & John Wayne, John Carroll, "FLYING TIGERS"

REGAL — IN PERSON! ON STAGE! CHARLIE BARNET ORCHESTRA And GREAT SEPIA STARS! "Pigmeat" Markham, Red & Curly, Connie Harris — Plus Screen: American Gangsters Invade Berlin for "HITLER—DEAD or ALIVE" Also LATEST ALL-AMERICAN NEGRO NEWS!

PICCADILLY — Ginger Rogers—Ray Milland 'MAJOR AND THE MINOR' REY SCOTT'S - "KUKAN" 4 Star Picture in Technicolor "BATTLE CRY OF CHINA" POPEYE CARTOON—WORLD NEWS

HARPER — Ron. Colman, Jean Arthur, C. Grant "THE TALK OF THE TOWN" Virginia Bruce, "CAREFUL, SOFT SHOULDERS"

HYDE PARK — Olivia De Havilland, Jeff. Lynn 'My Love Came Back'

REGENT / SHAKESPEARE — C. Boyer, Ginger Rogers, R. Hayworth, C. Laughton, E. G. Robinson, "TALES OF MANHATTAN" W. Disney's Full Length Feature, "BAMBI"

KEN — 1225 E. 47th — Open 1:30 — Late News — 20c to 6:30, 30c after, tax inc. — Charles Boyer, Rita Hayworth "Tales of Manhattan" Plus WALT DISNEY'S "BAMBI" 2 SMASH HITS

MICHIGAN — 55th at Michigan — PAULETTE GODDARD, FRED MacMURRAY "FOREST RANGERS" IN TECHNICOLOR! MICKEY ROONEY in "YANK AT ETON" Also LATEST! ALL-AMERICAN NEGRO NEWS!

JACKSON PK. — 3 Features 3—Valerie Hobson, "SHADOWS of the Underworld" Frank Albertson, June Lang, "CITY of SILENT MEN" Virginia Bruce, James Ellison, "Careful, Soft Shoulders"

KIMBARK — 6240 Kimbark—Op. 12:30—3 Feats. 1. Craig Stevens, "Secret Enemies" 2. 'SOMBRERO KID'; 3. 'Affairs of ANNABELLE'

COMMERCIAL — 9136 Commercial — Open 9:30 — Yanks after "HITLER, DEAD or ALIVE", Mickey Rooney "YANK at Eton"

LEX — 1162 E. 63rd — Open 12:30 — Fred MacMurray, P. Goddard "FOREST RANGERS" in Color, R. Colman, J. Arthur "TALK OF THE TOWN"

HARVARD — 63rd-Harvard — Open 5:45 — R. Colman, "TALK of the TOWN" F. MacMurray, P. Goddard, "FOREST RANGERS"

RAY — 3 Hits Op. 6 Mills Bros., "Rhythm Parade" Brian Donlevy, "SOUTH OF TAHITI" "BOMBAY CLIPPER" Wm. Gargan, Irene Hervey

CORAL — 93th-Cicero — Open 6 — Free Parking "TALK of the TOWN" Cary Grant, Jean Arthur, Ronald Colman and "APACHE TRAIL"

RAMOVA — 35th-Halsted—John Wayne, Anna Lee "FLYING TIGERS" "UNDERGROUND AGENT," Frank Albertson

MARQUETTE — 63rd-Kedzie—Fred MacMurray "FOREST RANGERS" Color, R. Colman, J. Arthur, C. Grant, "TALK of the TOWN"

HIGHWAY — 63rd & Western—Fred MacMurray "FOREST RANGERS" in Color, R. Colman, J. Arthur, C. Grant, "TALK of the TOWN"

COLONY — 59th & Kedzie—John Wayne in "FLYING TIGERS" MICKEY ROONEY, "A YANK AT ETON"

• SUBURBAN •

ELMHURST

YORK — JOHN WAYNE, JOHN CARROLL, ANNA LEE, "FLYING TIGERS" MICKEY ROONEY "A YANK AT ETON"

VILLA PARK

VILLARD — Chas. Boyer, Ginger Rogers in "TALES OF MANHATTAN" Walt Disney's Fantasy "BAMBI"

GLEN ELLYN

GLEN — Ronald Colman, Jean Arthur, Cary Grant, "TALK OF THE TOWN" F. MacMurray, P. Goddard, "FOREST RANGERS"

Crisp Turnips, Carrots Add to Salad Texture

Mary Meade's Daily Food Bulletin

Last day for sugar coupon No. 10, quantity 3 pounds, Jan. 31.

Last day for coffee coupon No. 28, quantity 1 pound, Feb. 7.

War Time Menu for Wednesday

BREAKFAST

Tomato Juice — Cornmeal Mush
Milk — Honey
Whole Wheat Toast — Jam
Milk — Coffee or Cereal Beverage

LUNCH

Creamed Eggs and Peas on Toast
Cabbage and Apple Slaw
Fruit Gelatin — Milk

DINNER

Braised Pork Chops or Veal Cutlet
Whipped Potatoes with Chives
Mashed Rutabagas
Celery Stuffed with Cottage Cheese
Whole Wheat Bread
Broiled Grapefruit — Milk — Tea

For a nutritious diet, try to include these foods every day:

1. At least three cups of milk for children; at least one or two for adults.
2. An egg for each child [three or four a week for adults.]
3. A serving of meat, poultry, fish, or dried beans.
4. A citrus fruit or tomatoes or raw cabbage for vitamin C, and at least one other fruit.
5. Two or more vegetables, stressing green [especially leafy] and yellow ones.
6. Whole grain cereals or enriched or whole wheat bread.

BY MARY MEADE.

[Copyright: 1943: By The Chicago Tribune.]

Raw turnips and carrots contain more vitamins than the cooked vegetables, and, fortunately, make good eating in the raw state. Children and adults alike relish crisp carrot or turnip sticks, plain or with salt. Both these root vegetables make fine salads, too.

Because of their hard texture, carrots and turnips should be shredded, chopped, or sliced paper-thin for salads. Very thin cross-wise slices from either vegetable, crisped in cold water, will curl into attractive shapes for the salad bowl.

Any combination of greens, for example, shredded lettuce or romaine and watercress, makes a good bed for a carrot and turnip salad. Sliced green onion or rings of large, sweet mild onion help the flavor. Toss the vegetables together with a French dressing.

Finely chopped turnips and carrots may be added to coleslaw for another delicious salad. Cooked, these vegetables are good salad possibilities, too.

Cooked Turnip Salad.

[Serves four.]

4 medium turnips, cooked whole
Sharp French dressing
1 tablespoon minced parsley
Shredded lettuce, escarole, or broken chicory

Slice the cooked turnips and chill them in sharp French dressing for at least an hour. Arrange on greens and sprinkle with parsley. Celery seed is good in the dressing. Onion French dressing is excellent.

Cooked Carrot Salad.

[Serves four.]

12 small young carrots, cooked whole
Lemon French dressing
⅛ teaspoon dried thyme or mixed salad herbs
Lettuce

Allow three cooked carrots for each serving. Slit them lengthwise and chill in lemon French dressing for at least an hour. Arrange the carrot halves fan shaped on greens and sprinkle with the salad herbs. If you have fresh herbs, so much the better. Fresh mint is excellent with carrot salad. Minced chives are also good.

Carrots and turnips may be diced or cut fine and cooked together in a small amount of salted water until tender, then seasoned with salt, pepper, butter, and a little lemon juice.

An overcooked turnip is strong flavored and has lost much of its vitamin C content. Cook this vegetable just tender, not a moment longer. Carrots, too, lose vitamin C with cooking, so it's just as important not to overcook them. Carrots may be cooked whole by steaming, but usually it's better to boil turnips with the cover off the cooking pot. If you have a pressure saucepan for cooking vegetables, turnips may be cooked by steam so quickly that they haven't time to develop strong flavor.

The two vegetables make an attractive appearance at dinner if you serve them in a divided vegetable dish, the carrots whole and buttered, with perhaps lemon juice and thyme as added seasonings, and the turnips mashed or creamed.

TODAY'S $5 PRIZE RECIPE

Liver Casserole.

[Serves four to six.]

1 pound sliced liver [beef or pork]
Boiling water
2 tablespoons butter
2 tablespoons flour
1½ cups soup stock or bouillon
2 tablespoons chopped celery
½ cup sliced olives [optional]
1 teaspoon salt
¼ teaspoon paprika
1 tablespoon Worcestershire sauce
2 hard cooked eggs
½ cup buttered crumbs

Drop liver into boiling water. Lower heat and simmer from 3 to 5 minutes. Cut in small pieces. Add flour to melted butter, blending well. Add stock or bouillon cubes dissolved in water and cook, stirring constantly, until thickened. Add liver, celery, olives, and seasonings and chopped egg yolk and turn into buttered casserole. Mix chopped egg whites and buttered crumbs and sprinkle over top. Bake uncovered, in moderate [350 degrees] oven for 20 minutes to half an hour.

MRS. CLAUDE THATCHER,
1204 Dakota avenue, Huron, S. D.

SEND IN YOUR FAVORITE RECIPE.

Address: Recipe Contest, Chicago Tribune.

Two Casual Dresses

WOMAN'S AND MISS' DRESSES.

The casual sort of dresses you can wear at home and anywhere are valued wardrobe assets. Two such dresses are illustrated as today's pattern suggestions.

Style No. 2647 is designed for sizes 12, 14, 16, 18, and 20 and 36, 38, 40, 42, 44, 46, 48, and 50 inch bust measurements. Size 36 requires 3⅝ yards of 35 inch material.

Style No. 3296 is designed for sizes 14, 16, 18, and 20 and 36, 38, 40, 42, 44, 46, and 48 inch bust measurements. Size 36 requires 4½ yards of 35 inch material with 2½ yards of rickrack for dresses, 1½ yards of fabric with 4 yards of rickrack for apron.

Each pattern costs 10 cents, plus 2 cents to cover mailing cost.

Address orders for Clotilde patterns to Chicago Tribune, P. O. Box 537, Grand Central annex, NEW YORK CITY, including 10 cents in stamps or coin, plus 2 cents to cover mailing cost (coin preferred—wrap it carefully), for each pattern ordered. IMPORTANT: Be sure to state clearly the number of the pattern and the size desired and write your name and address plainly. The Clotilde pattern book costs 15 cents, 10 cents if ordered with a pattern.

Women in War Work

By Kate Massee

Members of the Oak Park war bond and stamp committee will work from a new victory center which was opened Saturday. It is situated at 114 North Oak Park avenue.

Mrs. A. O. Figge.

Emil Bloché, committee chairman, will direct activities, altho the center's management will be handled by the women's division, headed by Mrs. A. O. Figge. Mrs. Figge was appointed by Mrs. Walter B. Wolf, chairman of the women's division, Chicago and Cook county war saving staff, and by Mrs. J. P. Juric, chairman for Cook county towns west.

The mobile blood bank of the Chicago chapter of the Red Cross will establish headquarters today in room 1578 of the Merchandise Mart, and for four weeks will accept donations for blood plasma from tenants in the vast building.

Mrs. Fred Jones, a member of the Mart's Red Cross unit of more than 3,000 women, has been in charge of obtaining pledges for blood donations, and Mrs. Ted Stein has been keeping the appointment book and schedule of applicants' names. More than 2,000 men and women have been pledged. Mrs. E. A. Vandy is chairman of the unit.

Registration is now open for seven Red Cross home nursing classes to start next month, according to Mrs. Joseph M. Cudahy, chairman of home nursing for the Chicago chapter. She invites women to write or telephone Red Cross headquarters, 529 South Wabash avenue, for a registration blank.

Evening classes, beginning at 6:30 o'clock, will start Monday, Feb. 8; Wednesday, Feb. 24; Thursday, Feb. 25 and Friday, Feb. 26. Two afternoon classes, meeting at 2 o'clock, will start Monday, Feb. 8 and Thursday, Feb. 25. One morning class is included in the series and it is scheduled for Tuesday, Feb. 9.

The home nursing program, Mrs. Cudahy said, has been expanded to protect civilian health and to ease the burden of trained nurses. The course includes 24 hours of classroom lecture and demonstration in safeguarding health and caring for the sick.

The name of Mrs. Augusta M. Martin, 6406 South Eggleston avenue, became the 12th today on the war service honor roll in the city clerk's office. She has reported at Fort Des Moines, Ia., for service with the WAAC. Ludwig Schreiber, city clerk, said he believes Mrs. Martin is the first WAAC from any of the city departments and bureaus. She has been employed in the clerk's office for six years. Mrs. Martin joined up to help win the war, and bring her son, Henry, 19, home a little sooner. He's serving overseas with the navy. She is also the mother of a married daughter.

A quota of several hundred monthly enrollments in the WAVES and SPAR has been set in the 9th naval district, as a result of the national expansion program. According to a recent navy announcement, at least 25,000 volunteers are needed by the naval and coast guard reserves this year. The expansion, it was said, is the result of the success with which women have replaced men in every bureau of the navy department. Lt. Mary Daily is the senior WAVES officer in the middle west. Ensign Mary Kennedy is in charge of SPAR recruitments. Both have offices in room 1175, Board of Trade building.

A second class in commodities point rationing will be held on Wednesday at 1:30 o'clock in the Peoples Gas, Light, and Coke company auditorium, under auspices of the consumer information service of the OCD. Consumer information chairmen of the Chicago area should obtain tickets for the class, according to an announcement by Mrs. William H. Stanley, head of this branch of the OCD.

A tuition free course in engineering fundamentals for women will start at the Illinois Institute of Technology on Monday, Feb. 8, to meet the government's urgent need for women in this field. Women with one year or more of college training are eligible.

Salaries of from $1,440 to $2,000 yearly await women who successfully complete the training. Students will receive engineering appointments under civil service, and will be assigned to government agencies and field offices thruout the country as well as in Washington, D. C. The appointments will be for the duration of the war.

Women with college degrees may qualify for the top position, junior engineer-supplemental, and will go to work at $2,000 annually. Women with one, two, or three years of college training are eligible for appointments as technical assistants at $1,440 to $1,800. Students will attend classes eight hours daily, five days weekly, for eight weeks. Five subjects are covered in the 320 hour course. They include engineering computations and problems, engineering drawing, elementary mechanics of materials, surveying and shop processes and methods.

[This department reports on women's war activities and answers questions regarding such activities.]

Duplicate Bridge Games Played in the Chicago Area

Scores of duplicate bridge games in Chicago last week follow:

Atlantic: Section A—N.S.—1—Mrs. B. Arst-J. Lynn; 2—Mrs. L. Mackie-Mrs. L. Fritz. E. W.—1—L. J. Kelly-J. V. Kelly; 2—Mrs. R. Chambers-Mrs. H. Schaffer. Section B—1—[tie] Mrs. Z. Barnes-F. Porter; 2—Mrs. J. B. Clark-Mrs. T. E. Ford.

Beverly: 1—Mr. and Mrs. H. B. Bardwick; 2—Mr. and Mrs. Hugill.

Bridge Players: 1—Miss M. Putz-G. Koebelin; 2—Miss E. Dedrick-R. Lorenz.

Buena: Saturday—1—A. Szoeke-C. Davidson; 2—Dr. and Mrs. B. Davidson. Wednesday—1—Mrs. M. Morrison-Mrs. F. Ziegler; 2—E. Feuerzieg-A. Szoeke.

Elms: 1—Mrs. C. Lewis-Mrs. A. A. Day; 2—Mrs. F. Post-Mrs. E. M. Jones.

Evanston: 1—Mrs. J. Turner-Mrs. R. Rowe; 2—E. Murdock-G. Jackson.

Jonquil: 1—W. McGhee-Mrs. B. Travelletti; 2—Mr. and Mrs. R. A. Briggs.

Lorel: Afternoon—1—L. Mackie-L. Britz; 2—E. Bohman-A. Mitchell. Evening—1—H. Post-E. Post; 2—W. Stein-H. Bernstein.

Mayview: Section A—1—Mrs. M. Niebergall-Mrs. P. Heintz; 2—Mr. and Mrs. P. Marks. Section B: N. S.—1—Mrs. N. Robertson-Mrs. O. Benson; 2—A. H. Kolb-Miss A. Myers. E. W.—1—Mr. and Mrs. Sumner; 2—Mr. and Mrs. Mickelson.

McCormick: 1—M. Leonard-O. Carter; 2—[tie] D. Spencer-Charlotte Byrum and D. Sheridan-Georgia Van Patten.

Mickelberry: N. S.—Mrs. W. G. Edens-Mrs. E. Jones. E. W.—Mrs. J. Hannapel-Elizabeth Donohue.

Oak Park: Friday—1—[tie] Mrs. J. Cookman-Mrs. T. Lewis; Mrs. H. Eickelberg-Mrs. J. Reardon. Monday—1—Mrs. J. Maloney; 2—Mrs. H. Eickelberg; 3—Mrs. E. Koch. Tuesday—1—Mrs. L. Tiedeman-Mrs. E. Koch; 2—Mrs. W. Baker-Mrs. E. Swanson. Wednesday—1—Miss M. Koefeld-C. Bussert; 2—Mrs. R. Ford-Mrs. E. Koch.

Redondo: 1—[tie] Mrs. A. Jones-Mrs. H. Knapp; D. Durkee-C. Thomas. Mrs. Knapp placed first and Mrs. B. De Yoe second in the six game series ending Jan. 15.

South Side: 1—Mrs. B. Meixner-Al Myerffi 2—Mrs. S. MacMillan-A. Rubenstein.

New under-arm Cream Deodorant safely Stops Perspiration

1. Does not rot dresses or men's shirts. Does not irritate skin.
2. No waiting to dry. Can be used right after shaving.
3. Instantly stops perspiration for 1 to 3 days. Prevents odor.
4. A pure, white, greaseless, stainless vanishing cream.
5. Awarded Approval Seal of American Institute of Laundering for being harmless to fabric.

Arrid is the largest selling deodorant

39¢ a jar
Also in 10¢ and 59¢ jars

ARRID

Requests Pour In for Buggies, Cribs and Pens

BY SALLY JOY BROWN.

[Activities of the Sally Joy Brown department are sponsored by Chicago Tribune Charities, Inc.]

Requests for items for babies have been pouring in. Buggies, cribs, bath tables, play pens, and high chairs—all can be put to good use by needy mothers. As all parents know, such items are expensive and in some instances are difficult to find. If your child has outgrown its crib, high chair, or buggy, won't you pass it on for the child of some less fortunate family?

Many of the requests come from wives of service men. Various agencies are providing medical care, and in some cases financial aid, and necessary layettes are obtainable, but I know of no agency able to provide buggies or the type of nursery furnishings which are so useful.

Mrs. K. and her 9 month old baby were deserted some weeks ago. The mother has part time work, but cannot afford to provide a high chair for the child. The address is on the north side of the city.

Mrs. G. and her four small children, including a baby a year old, have been on relief since Mr. G. deserted the family. The crib used by the baby no longer can be repaired and is now unsafe for the child. Can some reader provide a used bed?

Mrs. K., on the west side, is the wife of a service man. She is receiving an allowance, and has been provided with clothing and medical care for herself and the child, but needs a crib and a buggy which she cannot afford to purchase.

Mrs. F. has been unable to buy necessary items for her 5 month old baby because of a long illness and a recent death in the family. There are hospital and doctor bills to be paid and she has requested our help in obtaining a buggy, high chair, and crib for the infant.

We have many similar requests from all sections of the city—so if you have any such articles, in good condition, which you no longer need, we will be happy to hear from you.

Weddings

The young friends of Miss Jean Toole and of Lt. [j. g.] Jerome M. Jontry, who were invited for cocktails Saturday afternoon at the home of Miss Toole's mother, Mrs. Dorothy S. Toole of Evanston, learned to their surprise that Lt. Jontry and Miss Toole had been married a few minutes previously. The wedding took place at 3 o'clock, with Chaplain H. F. Hanson, director of the Great Lakes Naval Training station choir, officiating. The bride, whose father is Harry J. Toole, attended the Marywood School for Girls, Stephens college, and Northwestern university. Lt. Jontry, son of Mr. and Mrs. C. F. Jontry of Galesburg, is a graduate of the University of Chicago. He and his bride will be at home in Lincoln Park West after a short trip north.

When Miss Marcia Smith and Lt. George Edward Poucher Jr. were married at 4:30 o'clock last Saturday in the chapel of the First Methodist church, Evanston, the Rev. Horace Greeley Smith, president of Garrett Biblical institute, officiated for the third time within a year at the marriage of one of his daughters. After the ceremony Dr. and Mrs. Smith gave a reception in Glenna hall.

With her wedding ensemble the bride wore a cap of heirloom lace in which her sisters, Mrs. Herbert Pope Parker and Mrs. John Richard Scott, were married. Mrs. Scott was her sister's only attendant. Lt. Poucher, whose parents came from Rochester, Pa., for the wedding, will take his bride to Newport News, Va.

Miss Elizabeth Anne Adams, daughter of Mr. and Mrs. Clarence W. Adams of Evanston, and Thomas Allan Wallace, son of Mr. and Mrs. George A. Wallace of Oak Park, will be married at 8:30 o'clock tonight in the chapel of the First Methodist church of Evanston, the Rev. Ernest Fremont Tittle officiating. A reception will follow at the Georgian hotel.

Announcement is made of the marriage on Jan. 16 of Miss Jean Charles, daughter of Mr. and Mrs. Sherman A. Charles of Evanston, to Ernest Sergeant Lang, son of Mr. and Mrs. Percy C. Lang, also of Evanston. The ceremony took place at the home of the bride, with a reception following at the Orrington hotel.

Mr. and Mrs. Frederick T. Muncie of Riverside announce the marriage on Dec. 27 at Randolph field, Texas, of their daughter, Eilene Jeanette, to Lt. Marvin Grenshaw Rall II., son of Mr. and Mrs. Marvin C. Rall of Fort Worth.

Flower Garden Afghan

BY ELLEN BRUCE.

The old time quilt patterns furnish an excellent source of inspiration for crocheted afghan designs. For example, the "old fashioned flower garden" design for an afghan is as popular as the quilt block from which it was adapted.

For instructions in crocheting the old-fashioned flower garden afghan, No. 164, send 10 cents in stamps or coin, plus 2 cents to cover mailing cost, to the Needlework Bureau, Chicago Tribune, 220 Fifth avenue, New York City.

Looking at Hollywood

By Hedda Hopper

Hollywood, Cal., Jan. 24.—Well, tank heaven, "Blondie's" set. What a dither! First they had a struggle getting Penny Singleton back to do it. Then Cookie, their new 2 year old baby, didn't read lines with the je ne sais quoi they'd hoped for, but they found another who did. . . . Lt. Bill Henery, pilot of a Liberator bomber called "Crosby's Curse," kept his promise. He knocked out 12 of 25 Zeros in the South Pacific. He was Bing's houseguest two months ago, and promised to get 'em. . . . With a big banquet scene coming up in "Jane Eyre" and our food shortage, Director Stevenson had to do some quick thinking. Sure, they'll show the banquet, but only the guests sitting at the table without food. There isn't any!

'Twas Ever Thus.

After Ava Gardner and Kay Kyser did a turn together in "Right About Face," Kay said, "Don't I detect a little bit of North Carolina accent?" Sure!" she replied, "I'm from Wilton —15 miles from your home town." "Why is it," said Kay, "I always have to travel thousands of miles before meeting my next door neighbor?" . . . Because Michael Arlen put on such a rave about Greta Garbo, they've asked him to write an original story for her. It's either a feast or a famine. First, Garbo has nothing; now three pictures are being planned for her. Let's hope she begins one of them soon. . . . Remember my story about army intelligence writing on to Nunnally Johnson to find out whether John ["Grapes of Wrath"] Steinbeck was a capable writer? Evidently they didn't think so, because he's rushing right ahead with his picture career, working on two stories at once, one of them for Alfred Hitchcock. I hear that Steinbeck has just bought himself a new home here. . . . Soldiers will be able to hear Harry James' music Monday nights at the Hollywood canteen for the next three months. Metro's signed him for another picture after "Best Foot Forward."

Not All Milk and Honey.

I found Lionel Barrymore done up as Dr. Gillespie, writing new lyrics to the song "Krumpli Leves." Lionel put me straight on the beginning of his career. I had always understood he was a success from the time he put his foot on the stage. Lionel says it wasn't so. "I kicked around stock and bit parts for 12 years before I got my chance in "The Mummy and the Humming Bird" and then Ethel had to hamstring Charlie Frohman in Paris into giving me the part. It was George Barnham who taught me how to do it. I was Trilby to his Svengali." . . . Virginia Van Upp has become one of our best soldier letter writers. She's storing up for future use all the new jargon the boys are throwing at her. . . . Because Walter Abel played producer Buddy de Sylva so ably [no pun, please!] in "Star Spangled Rhythm," they say it's Buddy de Sylva who's playing Abel in "So Proudly We Hail"!

Paid Dividends.

Dennis Day, doing camp shows in the east, stopped off in Hagertown, Md., to visit Arthur Robertson, the man who started him on his singing career. Back in 1938, when Dennis was in Manhattan college and wanted to give up singing for law, Robertson advised him to forget law and stick to exercising his vocal chords. . . . When Ginny Simms met Sen. A. B. [Happy] Chandler, Ginny, who'd been struggling with her income tax, asked Happy for some help. He said, "You remind me of the taxi driver in Washington. Bill Jeffers and I had just got seated inside his cab, when he poked his head around and said, 'Aren't you Mr. Jeffers, the rubber czar?' 'Sure!' then he handed him a questionnaire and said, 'This darned thing came yesterday. Can you help me figure it?'" The two men struggled with it, but by the time they reached the state department, they hadn't finished the first page. So you can see what help you'll get from experts!

They Like 'Em, Too.

From a private at Camp Polk, Louisiana, comes the suggestion that there are many men around the age of 38 in the army, and there must be ladies of that age in their vicinity who are lonesome, too. "Is there no way to get us together?" he asks. "Sure, the young ones do all right, but they don't give us a passing glance." Here's your chance, gals of 38. . . . John Carroll's mother phoned to say that her son, after being a buck private for three weeks, has been upped to a corporal. . . . Lloyd Pantages would like his friends to know that he has been transferred and is now at Camp Stoleman, California. . . . Columbia has signed Patrick O'Moore, who did, "Ladies in Retirement" on the stage, for the second part in "Sahara." Instead of saying he's young and handsome, they said, "Yippee! He in 3-A." . . . Alan Hale, who has collected plenty on his inventions, has perfected with Ann Gabor a paper parachute that's not strong enough for aviators but can be used for dropping supplies in outlying districts. . . . Fritz Leiber would rather sculpt than act. He's working on a life size statue of his grandson, which he hopes will turn out to be good enough for a fountain piece in his own garden. . . . Gus Schilling, the old burlesque king, gets so lonely for it that he goes down once a month to a Main street theater and makes a personal appearance just for the hell of it.

[Copyright: 1943: By The Chicago Tribune.]

Book Talk Today.

Tania Berman will review Joseph E. Davies' "Mission to Moscow" this afternoon at a meeting of the Women's American Ort in the Morrison hotel. Mrs. Bertha W. Feitel, regional organizer, will describe the work of the Ort movement. Mrs. J. M. Shapiro will preside.

RUTH BRYAN OWEN
Recent U. S. Ambassador to Denmark—former Congresswoman from Florida—will speak, opening a weekly series of 15 lectures and afternoon teas.
Wednesday, January 27, at 3:30 P. M.
No cover charge or admission.
EITEL'S OLD HEIDELBERG
Randolph near State

BISMARCK HOTEL
ARMAND BUISSERET and His ORCHESTRA
Gay Floor Shows
STARRING
EDDY KOZAK
RUSS WILDEY
ELEANOR LUTTON
THE WALTONS
Floor shows will be presented at 7:45 and 11:30; waltz instruction at 9 o'clock and the little show at 10.
TAVERN room

Understanding the Child Aids in Management

By GLADYS HUNTINGTON BEVANS.

[Copyright: 1943: By News Syndicate Co., Inc.]

When, not long ago, we were running the series of articles for parents about young children, many of them were concerned with fundamentals rather than with detailed directions for handling this or that sort of behavior. That sort of thing in these articles is done because it gives more real help to parents and makes life happier for the child.

If a mother and father know how a child grows, what his nature is, and what happens when he tries to develop in our adult and rather readymade world, they can better understand what his needs and reactions are. If they known these things they will not only love their small son and daughter, but they will be able to treat him so intelligently that he will grow well without the constant frustration, domination, and friction that beset the paths of so many children.

It is by dealing with big fundamentals in articles that I hope to bring about a fundamental understanding by parents of their children. For if that understanding exists, mothers and fathers can then cope best with the daily details of behavior.

That, however, is not by any means the whole story as far as this department is concerned. Advice is needed to follow up this general picture. And so we go into practical details also. Of that nature will be the advice contained in the following several columns for parents of young children.

Thru the Looking Glass

There is no nonsense nowadays about the source of good looks, no attempts to confuse the issue; health is the most important of all modern "beauty secrets." Of course it always has been, but we women got pretty befogged on the subject in the past.

Fatigue is No. 1 enemy of the woman who wants to retain her youth. No matter what you may feel about equal rights, we'd give you an argument on women's ability to extend themselves physically as much as men can. They must be governed by a different set of rules. It's vitally important for women to get sufficient rest, and to organize their work so that they don't go on to the point of exhaustion.

The very young girls, especially, are inclined to think their store of energy is boundless. They think regularity about sleep is unimportant—and it's true that for a surprisingly long time they won't show signs of it. But fatigue is insidious, and it's extremely doubtful that rest ever compensates for the cumulative effect of a long lack of it.

The smart girl nowadays will see to it that she gets plenty of sleep, if not for her health's sake, for the sake of her looks. Tired circles under the eyes can become chronic. Tired face lines, once acquired, are a permanent feature. And the tired feeling, when there is no spring in the step and no enthusiasm for anything, can be one you'll never lose if you don't take the right steps to check it swiftly.

Eight hours every night, and an occasional 10 or 12 hour stretch of sleep, are the minimum if you want the vitality you need.

ELEANOR NANGLE.

AMUSEMENTS

STUDEBAKER — Beg. Next Mon. Eve. SEATS NOW
BOSTON COMIC OPERA CO. in Gilbert & Sullivan OPERAS
MIKADO—Sun., Jan. 31; Mon., Feb. 1; Sat. Eve., Feb. 6; Sun. Eve., Feb. 7; Mon. Eve., Feb. 8; Sat. Eve., Feb. 13. PIRATES of PENZANCE—Tues. Eve., Feb. 2; Mat. and Eve., Feb. 3; Tues. Eve., Feb. 9. IOLANTHE—Thurs. Eve., Feb. 4; Fri. Eve., Feb. 12. TRIAL BY JURY and PINAFORE—Fri. Eve., Feb. 5; Sat. Mat., Feb. 6; Wed. Mat. and Eve., Feb. 10. PATIENCE—Thurs. Eve., Feb. 11. RUDDIGORE—Sat. Mat., Feb. 13.
Eves. (Ex. Sat.) 83c-$2.20 Wed.-Sat. Mats. 55c-$1.65
SAT. EVE. $1.10 TO $2.75

ERLANGER — NEXT WEEK BEG. MON.
Oscar Serlin presents Clarence Day's
LIFE WITH FATHER
Made into a play by Howard Lindsay and Russel Crouse
PERCY WARAM and JUNE WALKER
SEATS NOW — Eves. (inc.) Sun., 2.75, 2.20, 1.65, 1.10; Sat. Mat. 2.20, 1.65, 1.10. Barg. Wed. Mat.: 1.65, 1.10, 55c

CIVIC OPERA HOUSE — TONITE AT 8:30
POP. WED. MAT. 55¢ to $2.20
The Magnificent Triumph
GERTRUDE Lawrence in the Best Musical in America! LADY IN THE DARK
Sat. Mat. 55c-$2.75
Eves. 55c to $3.30

TENTH MONTH — BLACKSTONE — WED'SDAY MATINEE
7th & MICHIGAN AVE. PHO. HARrison 8880
3-ACT FARCE "GOOD NIGHT LADIES!"
Starring BUDDY EBSEN • SKEETS GALLAGHER
Eves. $1.10-$2.75. Mats. Wed. & Sat., 55c to $2.20
MAIL ORDERS GIVEN SPECIAL ATTENTION

HARRIS — NIGHTLY incl. SUNDAY, 8:30 MAT. WED. & SAT., 2:30
THE PLAYWRIGHTS' COMPANY present
MAXWELL ANDERSON'S Greatest Success—"THE EVE OF ST. MARK"
Heroic! Hilarious! Overwhelming!
Eves., $1.10 to $2.75—Mats., $1.10-$2.20

SELWYN — TONIGHT 8:30 Mats. Wed. & Sat.
Herman Shumlin presents LILLIAN HELLMAN'S
WATCH ON THE RHINE
LUCILE WATSON • PAUL LUKAS • MADY CHRISTIANS
In Their Original New York Roles
EVES. (incl. Sun.) $1.10 to $2.75
WED. & SAT. MATS. $1.10 to $2.20

GREAT NORTHERN 26 W. JACKSON
BAWDY! LUSTY! UNASHAMED!
MAID IN THE OZARKS
EVES. $1.10 to $2.20. MATS., SAT. & SUN. 55c to $1.10. SUN. MAT. Begins at 3:00 P. M.

Mike Fritzel & Joe Jacobson proudly present
THE NATION'S FINEST ENTERTAINMENT
JOE E. LEWIS
Public Comedian No. 1
BERNICE PARKS
Singing Sensation of "Meet the People"
PAUL HAAKON
The "New Nijinski"
LOU BREESE and his orchestra
BETTY JANE SMITH
CHEZ PAREE
610 FAIRBANKS CT.
DELaware 3434

HAROLD TEEN

Walls Have Ears

SMITTY

One Run, One Error

STORE HOURS, MONDAY: 12 NOON TO 9 P. M.

CARSON PIRIE SCOTT & Co.

PRIME REQUISITES

for the bathinette set

- ★Handmade dress, 3.95
- ★All wool knitted wrapper, 3.95
- ★Hand-finished day slip, 1.95
- ★All wool white blanket, 4.95
- ★Hand-finished pillow slip, 1.95

Infants' Wear, Third Floor.

For a

SELF-MADE SPRING WARDROBE

"Yippi Cloth"

A fabric of Crown Tested Rayon yarns. Crease-resisting, crisp and beautifully easy to handle. Overly plain colors . . . border prints, small or large all-over patterns.

Printed "Yippi Cloth" yd. **1.00**

Plain "Yippi Cloth," yd. **88c**

CARSON PIRIE SCOTT & CO

Aisle of Fabric Fashions, Second Floor.

Casual Corner's

FLAKE PRINT

Multitudes of white snow flakes appear on this softened version of the all-American classic afternoon dress. Red, luggage, blue, green rayon crepe. Sizes 10-18. **7.95**

Casual Corner, Fourth Floor.

Print or Plain

COAT DRESS

Of rayon crepe. Solid blue, navy or aqua. 16½-24½; 38-46. Navy, brown, green, copen or red polka dot. 16½-24½; 16-20. Black, navy, red, brown, copen or green print. 16-20; 38-44; 16½-26½. **8.95**

Daytime Dresses, Third Floor.

Junior Miss Shop's

WONDER SUIT

A bundle of virtues at little price! Soft wool kasha—trouser pleated skirt—hand-stitched buttons. Beige, gold, aqua. 9-15. **35.00**

Others 22.95-39.95

Fourth Floor, Wabash.

Casual Clothes Shop's

BUILD-UPS

Three parts that blend into a totally gay spring costume. Ally them—separate them—build other costumes around them for practically unending variety.

1. Rayon jersey blouse. Red, purple or blue flowers on white. 32-38. 5.95
2. Navy wool lined jacket. 12-16. 14.95
3. Navy wool tailored skirt, 12-16. 7.95

Casual Clothes Shop, Fourth Floor.

Miss Swank Slips

SPECIAL SELLING

The slips well dressed Chicago women dote on. For the effectless fit of the straight-plus-bias construction—the wear-defying rayon satin du jour. 31-37 short; 34-44 reg. Only while present quantities last!

2.65

1. Lace trim, tearose, black, white.
2. Eyelet trim, tearose, black, white.

Lingerie, Third Floor.

2 PERMANENT SPECIALS

For soft, easy-to-manage curls, we offer these two very famous permanent waves at very special prices for a limited time only.

★Regular Beauty Salon Ardmore Wave. Reg. 10.00, now 6.95

★The Styling Section Aristo Oil Wave, reg. 15.00, now 12.50

Beauty Salons, Third Floor.

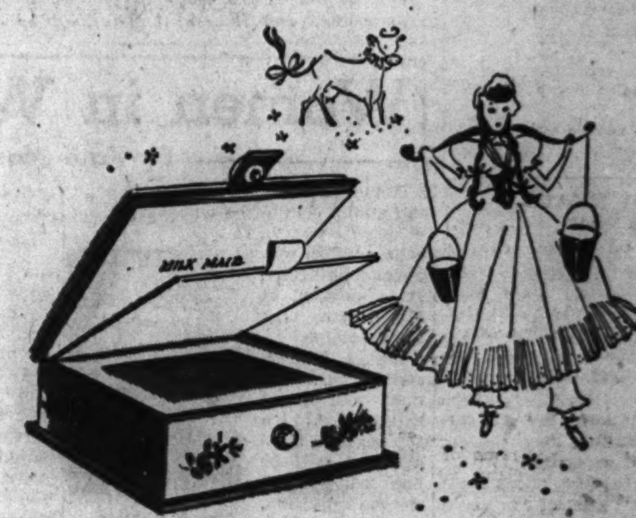

MILKMAID FACE POWDER

Fresh as your luncheon glass of milk, and pasteurized, too. Feather-soft face powder in lovely shades keyed to skin tones. **1.75**

Toiletries, First Floor.

Last 6 Days

Annual January Sale

- TABLECLOTHS
- BEDSPREADS
- COMFORTERS
- TOWELS
- PILLOWS
- SHEETS • CASES

- ★Tablecloths . . . Irish linen damasks, sailcloths
- ★Bedspreads . . . rayon satins, tufted cottons
- ★Comforters . . . wool-filled or feather-filled
- ★Towels . . . fine bath and kitchen styles
- ★Pillows . . . renowned Carson Crests
- ★Sheets, Cases . . . fame-name muslins, percales

CARSON PIRIE SCOTT & CO

Linens, Bedding, Second Floor.

BLACKHAWKS RALLY TO DEFEAT BRUINS, 4-3

INDIANA TRIES FOR 5TH IN ROW TONIGHT AT IOWA

N.U. Meets Gophers; Ohio vs. Purdue.

College Basketball

GAMES TONIGHT.
Indiana at Iowa.
Northwestern at Minnesota.
Ohio State at Purdue.
St. Louis university at Loyola.
Chicago at Great Lakes.
Notre Dame at Butler.
Carroll at North Central.
A. C. P. E. at Fort Sheridan.

BY WILFRID SMITH.

The race for the Western conference basketball championship has developed into a rivalry of comparisons between Illinois and Indiana. These undefeated quintets do not meet. Each opponent thus becomes a sounding board for claims to supremacy.

Iowa has been the first to suffer from this battle for comparative leadership. A week ago Illinois defeated Iowa in Champaign, 61 to 41, and 66 to 34. In the second game of the series, according to Indiana scouts, the Illini tried and failed by four points to break the conference game scoring record.

They've Won 11 Straight.

The Hoosiers, with this example, ran over the Hawkeyes Saturday night in Iowa City, 71 to 55, breaking the conference scoring mark of 69 points which Purdue previously had shared with Northwestern. Indiana will finish its series with Iowa this evening and the Hoosiers probably will not score 71 points, if they feel at all charitable. The unbeaten Hoósiers will be trying for their fifth straight Big 10 victory and their 12th in a row for the season. A triumph would put them one game up on Illinois in the conference.

Illinois and Indiana now have played four games each. Illinois has defeated Iowa twice, Michigan, and Wisconsin. Indiana holds two decisions over Ohio State, and has beaten Chicago and Iowa. Indiana leads Illinois, 232 to 226, in total points. Illinois' defense has been one point better, 149 to 150.

Wildcats Still in Race.

Purdue's unexpected defeat by two points by Ohio State Saturday night—the teams meet again this evening—leaves Northwestern as challenger of Illinois and Indiana. The Wildcats have played only two conference games and have beaten Michigan and lost to Wisconsin in the record breaking game in the Stadium, 67 to 65. Tonight Northwestern must whip Minnesota in Minneapolis to prove that its average of 57 points, second only to Indiana's average on attack, is based on ability.

The Wildcats scarcely expect to win the conference title with a schedule that includes two games with Illinois, the return engagement with Wisconsin, and a game with Purdue, long a Northwestern jinx. But Northwestern may be the team to open up the way for Indiana to take the title.

Notre Dame Finally Falls.

Chicago, still seeking a victory, plays at Great Lakes tonight. The Sailors, who handed Creighton its first licking Saturday night, will merely scrimmage against the Maroons in preparation for the battle with Wisconsin tomorrow night. The naval training station will hold open house for radio and press before the game with the Badgers.

Notre Dame also lost its first game of the campaign Saturday when Kentucky won, 60 to 55, in Louisville. Thus, Notre Dame and De Paul will meet Saturday night in Chicago Stadium on even terms as measured by defeat. The Demons, conquerors of Michigan State Saturday night, were beaten by Duquesne but have won 13 games. Notre Dame will play Butler in Indianapolis tonight.

CAMP GRANT FIVE HURLS CHALLENGE AT GREAT LAKES

Rockford, Ill., Jan. 24 [Special].—The Camp Grant Warriors, currently rated the best service basketball team in the country, have challenged the Great Lakes Bluejackets to a post season game, it was learned today. The Camp Grant quintet has won 17 of 18 games and Great Lakes has won 16 of its 18 starts. Camp Grant defeated Illinois, one of the two Big Ten teams which hold decisions over Great Lakes.

Lt. Col. Frank A. Bush, Camp Grant special officer, said today arrangements for a post season game with the Bluejackets may be completed soon. It is possible that the game may be scheduled as part of a benefit basketball double header in the Chicago Stadium. The date probably will be early in March. The Warriors' schedule will end Feb. 27, when Illinois Wesleyan will be met here.

Weather Once Again Stymies Soccer Match

The often scheduled second round national cup soccer match between Sparta and the Slovaks, transferred yesterday to Sparta stadium, was called off because of weather conditions. Melting snow and ice left the field in unplayable condition.

MOON MULLINS—OFF-SET

In the WAKE of the NEWS

BY ARCH WARD.

THE ball and bat fund, beneficiary of 1942 major league All-Star game receipts, was conceived by Clark Griffith, owner of the Washington Senators, shortly after the United States entered World War I. . . . "I first got the idea," says Griffith, "when our team started out on trips in the spring of 1917. We would often pass a little group of soldiers guarding bridges. As a rule there were several of them playing catch to pass the time away. Then the boys were called to the camps. My original intention was to supply only the boys in America, but as the thing received such hearty approval and support I decided to include the boys who went over there." By October of 1917 Griffith had sent $30,000 worth of baseball equipment to the training camps in addition to 100 complete outfits to France. . . . Each outfit contained one mask, one catcher's glove, one catcher's protector, one first baseman's mitt, one set of bases, 12 balls, and three bats, calculated to enable the boys to play 100 games. . . . Fans made contributions to Griffith. . . . And—this is irony in this year of 1943—Manila newspapers collected $800 and forwarded it along to the fund. . . . The first of two All-Star games last year, played in the Polo Grounds, enriched the World War II. ball and bat fund by approximately $100,000. . . . Perhaps the most unusual game, from a statistical standpoint, ever played in the big leagues was the 8 to 8 tie between the Pirates and Dodgers in Brooklyn on Aug. 13, 1910. . . . The box score totals were identical, each team showing 38 times at bat, 8 runs, 13 hits, 27 put outs, 12 assists, and 2 errors. . . . The second game of a double header, it was called at the end of the ninth inning because of darkness.

Want to reduce? Ed [Strangler] Lewis, who is still wrestling at the age of 52, recently lost 90 pounds on a diet which includes a combination breakfast and luncheon—sometimes called brunch—of a glass of tomato juice, three boiled eggs, two pieces of toast and a cup of black coffee. . . . Louis [Kid] Cocoa and Holman Williams, welterweight boxers, who have met 13 times, are out to beat the record established by Jack Britton and Ted [Kid] Lewis, famous welters of 25 years ago, who tossed punches at each other on 19 occasions. . . . Harry Geisel, who recently retired as an American league umpire after 18 years' duty, now is a commercial agent for an Indianapolis trucking concern. . . . Lt. Comm. Frank Lane, former Big Ten athletic official and head of the Cincinnati Reds' farm system, writes from the naval air training station at Corpus Christi, Tex., that there are over 100 basketball teams at the base. . . . Lt. Comm. Lane is in charge of all athletic activities. . . . The nation's three biggest boxing centers are New York, Cleveland, and Pittsburgh, this town long since having dropped down in the fistic scale, professionally speaking. . . . Tomorrow is the 27th birthday of Glen [Rip] Russell, one of the Cubs' numerous first basemen.

Five Brothers.

When those who have often criticized
That we in the middle west
Are not yet awakened to this war
As are, perhaps, some of the rest;
When these folks read of those brothers five
From that neighboring midwest town,
Who gave their young lives in unison,
And stuck as the ship went down;
What will they think, those critics, then,
And what will they have to say,

Would they use the term "apathetic"
For that mother and father gray?
Should they pass that home where five silver stars
Are replaced by five stars of gold,
Would they still feel that we in the middle west
Are to duty indifferent and cold?

Five brothers from one single home,
Each in the prime of his youth,
Giving his all without question or doubt,
For country, for justice, for truth;
Doesn't this prove that a nation's geography
Is a minor and casual part?
For east or west, the thing that counts
Is the courage that's in each heart!
—Jazbo of Old Dubuque.

* *

You're Much Too Modest.

The shortage of canned foods is worrying me, Arch. What'll we contributors do when Uncle Sam starts rationing "corn?"—Stormy.

* *

Do You Remember 'Way Back When:

We spread a slice of home-made bread with butter, then topped it generously with sugar?—Esther W. Brown.

Merchants defrosted front store windows with the heat from a row of small gas flames?—Jerome Rossetti.

Mom used to say to company, "Do have some more. We have plenty of everything?"—Carol Donovan.

* *

The Wake Depends Upon Its Friends — Help! Help!

* *

Signs of the Times.

In the window of a Sheridan road radio shop: "Send your boy friend or your girl friend in the army a recording of your voice."—Lakeside.

In a Green Bay meat market window: "Come in! Let us give you an estimate on a nice, juicy steak!
—Packer of Green Bay.

* *

A Tough Remedy.

They gave me sugar soaked in kerosene
When as a youth I caught a little cold;
But all it did was agitate my spleen,
Making me petulant a hundredfold;
No lamp wick ever suffered more than I
When kerosene was oozing from its pores;
The kids upon the street would pass me by
As tho I were a leper full of sores.
No wonder that I'm peevish now and cross
With all my children and my employés,
No wonder that I have endured the loss
Of all my cheerfulness by slow degrees;
Would you not feel dispirited and glum
If you were brought up on petroleum?
—T. E. B.

* *

Flinty Old Guy, Eh?

My landlord had a nightmare last night. He said he was so scared his heart jumped into his mouth. I noticed his teeth were chipped, so I believed him.—Art Kreitzer.

Pet Peeves.

While I'm sitting in the dentist's chair with my mouth full of cotton

and two instruments and he asks me questions which I have to answer in baby talk.—M. Kondaker.

The barber who sends you out on a cold day with a wet neck.—Spinach from Harvey.

* *

Sudden Thoughts.

A psychologist once said that children and fools tell the truth. What does that make him?—Kay of Old Chicago.

I could teach those aces a thing or two about bringing down Zeros. I brought down a Zero with my 1942 contributions to the Wake.—Susie Armstrong.

I see that the Brooklyn Dodgers are going to train at Bear Mountain, N. Y. How did they overlook Goat Hill, Mass.?—Harry N. Strouss.

* *

What's in a Name?

R. F. Hedemann is superintendent of schools in Nichols, Ia.
—Esther V. N. of Muscatine.

Ten Years Ago Today—The University of Chicago announced it was considering hiring Clark Shaughnessy as successor to A. A. Stagg as football coach.

City Championships

Chicago's best amateur fighters will clash for the city Golden Gloves championships Feb. 11 in the Armory, 16th street and Michigan avenue.

Make sure of seeing these hard hitting battles by ordering your tickets by mail now. Address Golden Glove Ticket Manager, Tribune Tower. Prices are $1.10 and $1.65. Don't miss the city finals of the

GOLDEN GLOVES TOURNAMENT

SHAUGHNESSY IN PITTSBURGH; PONDERS OFFER

Will Announce Decision in Few Days.

Pittsburgh, Pa., Jan. 24 (AP).—Clark D. Shaughnessy said tonight he would decide within the next few days whether he would accept the position as football coach at the University of Pittsburgh. He made arrangements to leave for College Park, Md., later this evening, by train.

"I have been asking all sorts of questions since I arrived and naturally I want to know all possible details of the situation here," he said.

Denies $20,000 Salary Offer.

Shaughnessy denied a report he was to receive a $20,000 salary to coach at Pitt.

"No football coach is worth that much. In fact, if such an offer were really made I wouldn't be here debating merits of the post.

"So far I must admit I like the outlook very much," said the tall, grey haired University of Maryland coach whose name immediately was linked to the Pitt position when Charley Bowser's resignation was made known Friday.

Doesn't Want to Delay.

"We have talked money and other details including my status as a member of the faculty if I decide to come here," the soft spoken veteran asserted after meeting Athletic Director James Hagan of Pitt.

"Whatever I decide to do I think I should do without delay," he asserted, adding: "The story of these negotiations leaked out before I had a chance to take up the matter with President Byrd of Maryland."

Shaughnessy flew here last night. He was late meeting Pitt officials as priorities on plane transportation forced him to give up his seat in Washington.

Wants Faculty Post.

The Maryland coach stressed faculty membership as a condition to taking the job, explaining "I've always been a member of the faculty everywhere I have coached."

Shaughnessy, who directed Maryland to seven victories against two defeats last year after leaving Stanford, asserted he had no written contract binding him to Maryland "any more than I did at Stanford."

To the surprise of fans in a football wilderness for the last three years at Pitt, Shaughnessy declared he was in perfect agreement with the simon pure athletic policy which led to Dr. John [Jock] Sutherland's resignation in 1939 and which Hagan says will continue.

Likes Pitt Setup.

"I think Pitt has a fine setup and that it has the proper ideals," he said. "I don't like this proselyting business. I think it's terrible the way some of the schools reach out and grab players from long distances.

"I believe in selling the school to the athletes, not in hiring athletes," he asserted.

INDIANA STAR CAN BLAME COACH FOR MISSING RECORD

Iowa City, Ia., Jan. 24 [Special].—Branch McCracken, coach of unbeaten Indiana, was a gloomy fellow today even tho his Hoosiers broke the Big Ten scoring record by piling up 71 points against Iowa Saturday night.

With five minutes remaining, McCracken took out Ralph Hamilton when the junior sharpshooter had 31 points, only three short of the conference individual record set by Bill Hapac of Illinois against Minnesota in 1940.

McCracken did not know that Hamilton was so near the record. Today the coach said he is certain Ralph would have scored 36 or 37 points had he played those final five minutes. Hamilton's 31 points is second best to Hapac's record in the Big Ten. His 13 field goals tied the record held by five others. The previous high mark of an Indiana player was set in 1938 at Champaign when Junie Andres got 30 points.

The 71 points also tied the all-time Indiana university scoring mark, set in 1938 when the Hoosiers whipped Connecticut State college, 71 to 38.

Boston's Bill Cowley Missed on This One

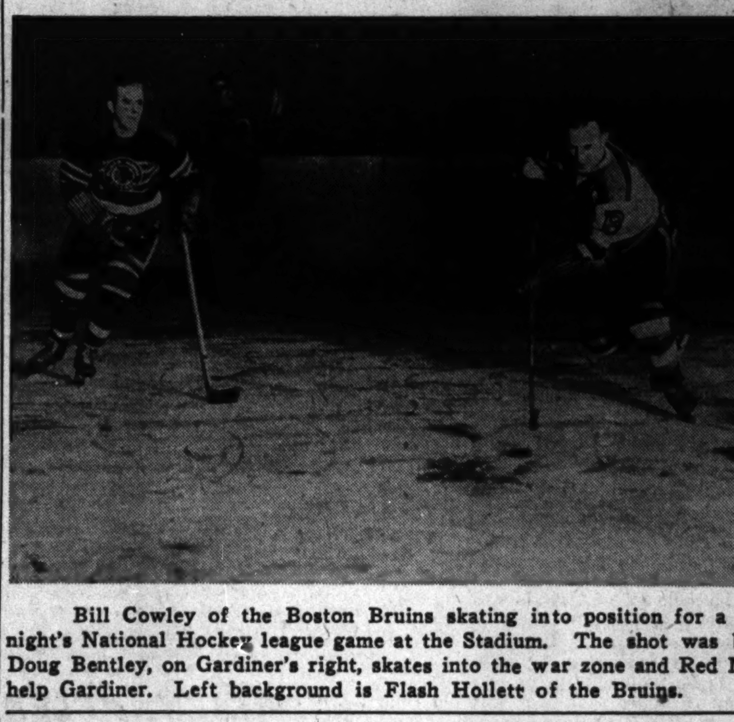

Bill Cowley of the Boston Bruins skating into position for a shot at the Blackhawk net in last night's National Hockey league game at the Stadium. The shot was blocked by Goalie Bert Gardiner. Doug Bentley, on Gardiner's right, skates into the war zone and Red Mitchell (left), comes skating in to help Gardiner. Left background is Flash Hollett of the Bruins. [Tribune Photo.]

Warden Doheny Shuts Gate on the Bad Boys of Hockey

BY CHARLES BARTLETT.

Mr. C. W. [Toby] Doheny is one of the most unusual citizens of our town, being a diligent and able advertising executive by day and a jailkeeper by night, at least on most Thursday and Sunday evenings. The nocturnal side of Mr. Doheny's endeavors can be explained by the fact that he is now in his 17th season as penalty timer for the Chicago Blackhawks, and as such, the boss of all other rinkside officials, including scorers, game timers, statisticians, and goal judges.

C. W. Doheny.

It was back in 1926, when the Hawks played their first game here in the Coliseum, that Toby took over the job of penalty timer, a highly vital chore. It calls for the timer to hold the clock on the several hockey culprits who are hustled into the little red hoosegow on the Warren avenue side of the Chicago Stadium ice. Thru all the games, league and Stanley cup, that have been played since that 1926 première, Doheny has missed none.

Houses Many a Notorious Ice Convict.

The Doheny dungeon has housed many a notorious ice convict, and Toby has rubbed elbows with all of them, from Eddie Shore of the old Bruins to Jimmy Orlando of the current Detroit Red Wings. When a player is thumbed off the skating surface for a minor crime, it's Doheny's job to see that he spends the full two minutes indurance right down to the last second—likewise for major violations, and match and misconduct charges. He uses a tenth-second stopwatch to keep track of each prisoners' term, and advises them of their approaching release with a set second count of "Ten—five—four—three—two—one—Go!"

In his years as warden of the penalty box, Toby has overseen penance done by Shore, Red Hoerner, Lionel Conacher, Hooley Smith, Nels Stewart, Red Dutton, and George Hainsworth. The last named, former goalie of the old Canadiens, was the only net guardian ever to serve penalty time in Chicago. Doheny's studies of his guests have convinced him that the older school of player was the ideal type, gents like Shore and Conacher taking their medicine without complaint. The younger generation, he finds, is prone to holler, "Who, me? Why, I never touched him!"

He Checks on Other Officials.

In between his own duties, Doheny also finds time to check the work of Game Timekeeper Harvey Johnson, Chief Scorer Oscar Simms, Statistician Cookie Coen, and such goal judges as Joe Boyle, John Bluemel, and Bobby Byrnes.

Toby didn't come into his present job as a novice. A native of Windsor, Ont., he played left wing for St. Michael's junior college in Toronto, Loyola college in Montreal, and freshman hockey for Cornell university. St. Michael's is still one of the most famous amateur teams in Canada, having won the prized Allan cup a number of times and produced such big leaguers as Joe Primeau, Art Jackson, Pep Kelly, Nick Metz, and Jerry La Flamme. He coached the Illinois Athletic club in the late '20s, but has never blown a whistle on skates, and prefers to confine his officiating activities to holding a watch, thank you.

Recalls 1938 Stanley Cup Thriller.

The game Toby remembers best, not so much from the standpoint of scientific hockey as from all-around thrills, was the penultimate Stanley cup battle between the Hawks and Toronto on April 10, 1938, the night of the famed Doc Romnes-Red Hoerner set-to. For penalty box excitement, tho, he recalls the New Year's night when Orlando, already loser of three rounds on the ice with Earl Seibert, waltzed over to the jail, where Earl was doing time. The Red Wing bad man addressed Seibert by a couple of names not to be confused with "Chum" or "Pal," and the big Chicagoan fired a punch that quieted Orlando for the night, if not for all of his hockey visits to the Stadium.

Doheny's idea of an all-time, all-star team would include Chuck Gardiner at goal, Shore and Seibert at defense, Howie Morenz at center, and Bill Cook and Charley Conacher at the wings.

BOBBY DORR SETS OUT TO CARVE SOX AND CUB FIELDS

Bobby Dorr, superintendent of grounds at Wrigley field, will arrive at French Lick, Ind., this morning and begin direction of construction work on the training fields the Cubs and the White Sox will use beginning around St. Patrick's day. Bobby will use Hoosier labor on the work, but took along his own stakes, steel tape, and seed catalogs.

Dorr left Chicago last night expecting to employ a crew of landscapers, including a number of Indiana experts on golf green and fairway culture, plus possessors of road grading equipment. He personally will lay out the infields, which require accurate baseline measurements and specifications for the turtleback contour and the rise of the pitcher's mound.

After the grading is done, Dorr will return to Chicago for a spell, then will go back for the horticultural aspects of the two projects.

Hockey Standings

NATIONAL LEAGUE.

	W.	L.	T.	Pts.	G.	O.G.
Boston	17	11	6	40	126	116
Detroit	14	8	9	37	102	73
Toronto	16	11	4	36	146	97
Chicago	11	10	9	31	95	103
Montreal	10	15	7	27	107	130
New York	7	20	5	19	101	158

LAST NIGHT'S RESULTS.
Chicago, 4; Boston, 3.
Detroit, 7; New York, 0.

C. Y. O. SKATERS TAKE WESTERN OPEN CROWN

Table of Points

C. Y. O.	450	Northwest S. C.	140
Barrett A. C.	350	Champgn.-Urbana	110
Peirce Playgrnd.	150	Swift Playgrnd.	80
Glen Ellyn	140	Unattached	20

Skaters from the Catholic Youth organization won the annual Western Open Derby sponsored by the George F. Barrett A. C. in Garfield park yesterday, piling up 450 points against 350 for the Barrett club. Peirce playground was third with 150 points. A crowd of 2,000 saw the races which were skated over ice which was soft in spots, but excellent in others.

Leading performance among the men was turned in by Max Kargol of the C. Y. O., who won the senior half mile and 440 yard races to score 60 points. Mrs. Bessie Laga Douglas of the Barrett A. C. scored 80 points to lead the senior girls. She won the 440 and half mile races and was second to Peggy Barber of the Barrett club in the senior mile. Miss Barber's time for the mile was 2:54.2.

Lamb Passes Races.

Del Lamb, winner of the senior men's Silver Skates in the Derbies sponsored by Chicago Tribune Charities a week ago, did not compete because of the soft ice. John Holmes of Milwaukee, second to Lamb in the Silver Skates two mile, was an entrant. James De Schwarte of Champaign-Urban S. C., took the Western Open senior two mile with Jack Kraemer of the C. Y. O. second.

In other events highlighting the program Frank Brilando of the C. Y. O. won the intermediate boys' mile defeating John Martin of the Champaign-Urbana S. C., who won in this class in the Silver Skates Derbies. Jerry Fahrenbach of the C. Y. O. won the junior boys' half mile over John Klemundt, C. Y. O., who was Silver Skates champion in this division.

Summaries:

GIRLS' EVENTS.

SENIOR 440 YARDS—Won by Bessie Laga Douglas, Barrett A. C.; Peggy Barber, Barrett A. C., second; Rose Vyanek, Barrett A. C., third. Time, :54.3.

SENIOR 880 YARDS—Won by Bessie Laga Douglas, Barrett; Peggy Barber, Barrett, second; Rose Vyanek, Barrett, third.

SENIOR ONE MILE—Won by Peggy Barber, Barrett; Bessie Laga Douglas, Barrett, second; Rose Vynanek, Barrett, third. Time, 2:54.2.

INTERMEDIATE 880 YARDS—Won by Luetta Du Mes, C. Y. O.; Marian Laise, C. Y. O., second; Rita Janet, North West, third. Time, 1:50.

JUNIOR 440 YARDS—Won by Virginia Massetta, C. Y. O.; Mixie Kitasaki, Northwest, second; Virginia Bell, Barrett, third. Time, :50.

JUVENILE 220 YARDS—Won by Dorothy Mothes, Glen Ellyn; Polly Schlimmer, Peirce, second; June Olson, Peirce, third. Time, :28.

JUVENILE 440 YARDS—Won by Marge Kennard, Glen Ellyn; Nadine Hanson, Peirce, second; Joan Musson, Northwest S. C., third. Time, :54.6.

MIDGET 220 YARDS—Won by Betty Verholtz, Swift; Tillie Bieschke, Northwest, second; Gail Creed, Barrett, third. Time, :28.9.

MIDGET 220 YARDS—Won by Bunny Koch, C. Y. O.; Margaret Witt, Swift, second; Lois White, Barrett, third. Time, :34.5.

BOYS' EVENTS.

CLASS A 440 YARDS—Won by Max Kargol, C. Y. O.; Marshall Klemundt, C. Y. O.,

[Continued on next page, column 4]

ERASE BOSTON'S 3-1 ADVANTAGE IN 2D PERIOD

Hamill Wins for Chicago in Third.

The Hard Way

CHICAGO [4].		BOSTON [3].
Gardiner	G.	Brimsek
Wiebe	L.D.	Shewchuk
Mitchell	R.D.	Crawford
M. Bentley	C.	Cowley
D. Bentley	L.W.	Jackson
Thoms	R.W.	Bell

SCORE BY PERIODS.

Boston	1	2	0—3
Chicago	0	3	1—4

SPARES.
Chicago—Tuten, Hamill, Purpur, March, Allen, Dahlstrom, Carse, Seibert.
Boston—Hollett, Cain, Schmidt, Boyd, Guidolin, Jackson, Chamberlain.

FIRST PERIOD.
Scoring: Chamberlain [Cain], 4:43.
Penalties: Schmidt, Guidolin.

SECOND PERIOD.
Scoring—M. Bentley [D. Bentley-Thoms], 2:02; Cain [Crawford], 3:45; Hollett [Chamberlain-Cain], 10:59; Purpur [Seibert], 16:19; M. Bentley [Thoms-D. Bentley], 18:11.
Penalties—None.

THIRD PERIOD.
Scoring—Hamill [Carse], 4:05.
Penalties—Wiebe, Shewchuk, March.
Referee—Norm Lamport. Linesmen—Denis McFayden and Steve Meuris.

BY EDWARD BURNS.

The home loving Blackhawks administered a 4 to 3 licking to the league leading Boston Bruins in Chicago Stadium last night—and did it the hard way—after trailing 3 to 1 three-fourths of the way thru the second period. Those come-from-behind ones are the real thrillers, and the 14,991 who looked at last night's National Hockey league match found it true to the excitement prescription.

Chicago scored three goals in the second period, two by Max Bentley, assisted by Brother Doug and Bill Thoms and a middle one by Fido Purpur. The period ended in a 3 to 3 tie, after the Bruins had led 3 to 1 going into the 17th minute of the second session.

Hamill Gets Payoff Goal.

Then in 4:05 of the final period Bob Carse took a long shot and Red Hamill deflected the puck into the cage for the payoff counter. Thereafter came nearly 16 minutes of furious hockey in which the Hawks stood off the leaders despite their only two penalties of the night.

The victory was the second of the year in Chicago over the Bruins [the Hawks won the season opener 5 to 1 on Nov. 5] and it enabled the Chicagoans to increase their fourth place lead over the idle Montreal Canadiens to two games.

The one-goal first period gave no hint of the approaching five-goal second period. The one counter was a bit on the misfortune side, for Murph Chamberlain made it into an open cage after Goalie Bert Gardiner had come out of the nets for a save on a shot by Herb Cain. The puck bounced away from Gardiner right onto Chamberlain's stick, and all Murph had to do was toss it into the yawning ropes. The time was 4:43 and the 1 to 0 lead stood up thru subsequent penalties to Jean Schmidt and Bep Guidolin, Boston wingers.

Tie Doesn't Last Long.

The 1 to 1 tie which Max Bentley effected with a goal in 2:02 of the second period lasted less than two minutes. Max counted from Goalie Frank Brimsek's left after taking a pass from Brother Doug. Doug obtained the puck from Thoms in the neutral zone, dashed down the left boards, then gave the rubber to Max for the goal.

The score was 3 to 1 before the Hawks could tally again. They trailed by two goals going into the last four minutes of the second period by virtue of a counter by Cain in 3:45 and another by Flash Hollett in 10:59.

Purpur scored the second Chicago goal in 16:19 of the middle period, taking the puck off the left boards in the middle of the rink after getting it from Earl Seibert. Fido feinted nicely as he approached the cage and Brimsek shifted toward Seibert, who had gone down the rink abreast of Fido. But Purpur didn't pass—he shot the goal.

Max Bentley Ties It Up.

Max Bentley, with Brother Doug and Thoms again assisting, registered the goal effecting the 3 to 3 tie in 18:11 of the second period. Doug, after taking the disc from Thoms, circled the cage and tried to hook a goal past Brimsek. The Boston goalie broke up the maneuver, but Max took the rebound in front of the cage and fired it home for the tie. Doug and Thoms both earned assists.

Then came that payoff special by Hamill and Carse in 4:05 of the final period.

Carmelita Landry, Werner Win Eastern Skate Titles

Newburgh, N. Y., Jan. 24 (AP).—Dick Werner of Paterson, N. J., and Carmelita Landry of Fitchburg, Mass., national and North American champion, won the principal titles today in the Middle Atlantic speed skating meet. Werner won the 440 and 880 yard events and finished second in the 220. Miss Landry scored a sweep of the three senior women's events, the 220, 440, and 880.

CLINEFF BOWLS 1,624; TAKES 2D PLACE IN CLASSIC

Hellgeth Holds Lead in Petersen Event.

Classic Leaders

Ben Hellgeth, Chicago	1645
Sam Clineff, Hinsdale, Ill.	1624
Walter Newhouse, Chicago	1571
Ole Hanson, Milwaukee, Wis.	1558
Joe Plasky, Lincoln Park, Mich.	1540
William Collins, St. Louis, Mo.	1532
John Lucas, Kansas City, Mo.	1526
Freddie Bujack, Detroit, Mich.	1522
Bill Heerman, Chicago	1521
Andrew Stanonik, Cleveland, O.	1520

Sam Clineff of Hinsdale, Ill., averaged 203 for eight games and took second place yesterday as the $20,800 Peterson bowling classic entered its second day at Archer-35th recreation. The tournament will end on Jan. 31. Clineff's total of 1,624 was only 21 points shy of the leading score posted Saturday by Ben Hellgeth of Chicago. It also was the second plus-1,600 series rolled.

249 Clineff's High Game.

Clineff, who is proprietor of the Hinsdale recreation and a member of the Sunkist Pie team of the Randolph league, put together games of 223, 180, 183, 249, 185, 180, 223, and 201. Three others broke into the first ten last night. Bowling on the third and final squad. Walter Newhouse of Chicago hit 1,571 pins for third place. Ole Hanson of Milwaukee took over fourth with 1,558. Andrew Stanonik of Cleveland, O., got 1,520 for tenth place. Joe Plasky of Lincoln Park, Mich., whose 1,540 was the second best total Saturday, dropped to fifth.

After the early returns were in yesterday, a 268 shot by Ted Reineke Jr. of St. Louis stood as the highest single game. He rolled this while competing with the first squad. High single game among bowlers on the second squad was shot by Archie Jankowski of Detroit, 257.

Clineff rolled with the second squad of the day. Summaries:

FIRST SQUAD.

Andrew E. Stanonik, Cleveland, 1,520; Allie Barbier, Peoria, Ill., 1,516; Vic Oakey, Madison, Wis., 1,510; Tom Dorazio, Detroit, Mich., 1,505; Pete Otto, Detroit, 1,493; Nickles Lannos, Detroit, 1,477; Steve Wicykowski, Chicago, 1,456; Norman Pusey, Lima, O., 1,451; Joseph Hunter, Chicago, 1,447; Alex Silvestro, Cleveland, O., 1,444; Louis Malik, Chicago, 1,439; E. J. McGroarty Jr., West Allis, Wis., 1,435; Stuart Meyer, Milwaukee, 1,432; Jerry Cahill, Jackson, Mich., 1,426; Otto E. Lemke, Kenosha, Wis., 1,416; V. S. McDonough, Richmond, Ind., 1,415; Bill LaRue, Detroit, 1,409; Henry P. Palewicz, Chicago, 1,398; Charles Snyder, Detroit, 1,395; D. C. Monte, Milwaukee, Wis., 1,388.

Anthony Werbing, Chicago, 1,381; Steve S. Witkowski, 1,378; Virgil E. Laufenberg, Canton, Ill., 1,358; E. Schneider, Milwaukee, 1,350; Clarence M. Dalton, Jackson, Mich., 1,345; Herbert Wodrich, Chicago, 1,344; Al Light, Detroit, 1,343; Clark S. Gregory, St. Johns, Mich., 1,342; Smokey Swibas, Cicero, Ill., 1,328; Fred Piehl, Kenosha, Wis., 1,317; Walter Narens, Chicago, 1,310; C. Sieloff, Winthrop Harbor, Ill., 1,274.

SECOND SQUAD.

Sam E. Clineff, Hinsdale, Ill., 1,624; Steve Toth Jr., Columbus, O., 1,505; Ole Hansen, Milwaukee, 1,558; Carl Emmons, Jackson, Mich., 1,498; William Kline, Battle Creek, Mich., 1,486; Joe Cordulack, Des Plaines, Ill., 1,484; R. Rump, Fort Wayne, Ind., 1,478; Larry Kline, Battle Creek, Mich., 1,464; John E. Sepenski, Racine, Wis., 1,462; Allen D. Clineff, Hinsdale, Ill., 1,458; John Kappus, Racine, Wis., 1,456; Ray Blockmore, Battle Creek, Mich., 1,443; Arnold J. Pantke, Hinsdale, Ill., 1,437; George Berkley, Racine, Wis., 1,434; Lawrence Pfeiffer, Zion, Ill., 1,431; Don Jackson, Racine, Wis., 1,428; Matt Simmons, Chicago, 1,424; Edward J. McGrath, Chicago, 1,406; Harry C. Larsen, Hinsdale, Ill., 1,395; Jess Collier, Dayton, O., 1,395; Dr. Adolph A. Bona, Chicago, 1,392; Jack Stahl, Detroit, Mich., 1,369; Charles Ciardo, Milwaukee, 1,367; John Volk, Chicago, 1,349; Leon T. Bona, Chicago, 1,338; Glen Scott, Milwaukee, 1,335; Edward Gilburn, Battle Creek, Mich., 1,328; Dale Extrom, Hinsdale, Ill., 1,300; M. Cox, Fort Wayne, Ind., 1,295; Stanley Skidmore, Battle Creek, Mich., 1,293; Frank Engels, Winthrop Harbor, Ill., 1,288; Howard Marshall, Zion, Ill., 1,234.

THIRD SQUAD.

W. Newhouse, Chicago, 1,571; Paul Cito, Detroit, 1,518; Edward Blake, Detroit, 1,508; Sylvester Thiel, Detroit, 1,501; Joseph L. Moralito, Waukegan, Ill., 1,490; John S. Maslana Jr., Chicago, 1,489; P. Skoff, Waukegan, Ill., 1,469; Frank Ceil, Detroit, 1,468; Andy Klopp, Chicago, 1,459; Herb Hrebig, Chicago, 1,451; Vern Anderson, Chicago, 1,449; Walter Dethorne, Waukegan, Ill., 1,448; Eldridge F. Carlson, Chicago, 1,424; C. H. Goodrow, Detroit, 1,416; William North, Detroit, Mich., 1,410; Ed Custello Jr., Chicago, 1,410; Otto Svestra, Berwyn, Ill., 1,407; Joseph Kopsky, Chicago, 1,400; Peter Tatera, Chicago, 1,393; B. Pearson, Detroit, 1,388; Jack De Giovanni, Detroit, 1,388; Rudy Walby, Detroit, 1,386; Ed Rzeppa, Detroit, 1,365; Ervin Simpson, Detroit, 1,365; George Eger, Detroit, 1,353; Chuck Russell, Waukegan, Ill., 1,332; L. Jorgensen, Chicago, 1,323; Joseph A. Ochmanek, Detroit, 1,317; Frank Pelc, Cicero, Ill., 1,286.

TWO TIE FOR 1ST IN NORGE CLUB'S SKI TOURNAMENT

Howard Jansen and Ernest Jacobsson tied for first prize in Class A as the Norge Ski club held a club tournament on its grounds in the Fox River Grove yesterday, each scoring 152.1 points. More than 300 watched the events. Chuck Sedevic was third in Class A with 150.2 and George Gundersen fourth with 143.4. Other results:

CLASS B—Won by Ed Severson, 142.4; Don Forest, 140.8, second; Bob Uceny, 137, third; Bob Emmens, 134.2, fourth.

VETERANS' CLASS—Won by Olaf Skogen, 138.5; Karl Nelsen, 135, second; Harry Lien, 133.5, third.

OUR LADY OF PEACE WINS.

Our Lady of Peace defeated Our Lady of Guadalupe, 43 to 27, yesterday in a C. Y. O. Junior league basketball game in the St. Thomas the Apostle gym.

GOLDEN GLOVES

Please enter me in the sixteenth annual Golden Gloves amateur boxing tournament sponsored by Chicago Tribune Charities, Inc.

Print name and address plainly with pencil. Check your division, novice or open.

☐ NOVICE DIVISION
☐ OPEN DIVISION

Name ....
Street ....
City ....
Club (if any) ....
Age .... Number of Previous Bouts ....

Mail applications to Wilfrid Smith, Sports Department, Chicago Tribune. You will receive instructions for medical examination by mail.

It's Close for a Western Open Title

Finish of the men's Class A half mile race in the Western Open meet sponsored by the Barrett A. C. in Garfield park yesterday is close, but the Catholic Youth organization can't lose. Left to right: Marvin Thomson, Northwest S. C., third; Max Kargol, C. Y. O., the winner, and Marshall Klemundt, C. Y. O., second.

Prep District, Regional Meets Are Assigned

Assignments for district and regional basketball tournaments leading to the finals of the meet in Champaign were announced yesterday by Albert Willis, secretary of the Illinois High School association. A total of 880 teams, 37 fewer than in last year's field, will compete for the state championship.

Winners in 56 district tournaments, drawing 405 smaller schools, will open play on Feb. 23, advancing on March 2 to 56 of 60 regional events to which 424 larger schools are assigned directly. Four regional tournaments will not have district champions in their eight team bracketings.

Included in the 880 schools are the 40 in Chicago which will name their sectional representative in the city tournament. Fifteen state sectional meets will start March 8. The state finals will begin March 18. District and regional assignments include:

REGIONALS.

AT DE KALB—De Kalb, Genoa, Hampshire, Marengo, Shabbona, Sycamore, Waterman, winner of Maple Park district. AT DWIGHT—Braidwood, Coal City, Dwight, Gardner, Pontiac, Reddick, Saunemin, winner of Piper City district.

AT ELGIN—Arlington Heights, Crystal Lake, Dundee, Elgin, Ingleside Grant, McHenry, Woodstock, winner of Hebron district.

AT ELMHURST [York]—Morton, Cicero, Downers Grove, Elmhurst York, Glen Ellyn, Glenbard, La Grange Lyons, Maywood Proviso, Oak Park, winner of Hinsdale district.

AT JOLIET—Blue Island, Calumet City Thornton Fractional, Chicago Morgan Park academy, Chicago Heights Bloom, Joliet, Lockport, Wilmington, winner of Grant Park district.

AT KANKAKEE—Bradley, Chebanse, Herscher, Kankakee, Kankakee St. Patrick, Momence, St. Anne, winner of Crescent City district.

AT MARSEILLES—Marseilles, Mazon, Morris, Newark, Ottawa, Seneca, Streator, winner of Serena district.

AT ROCKFORD—Belvidere, Harvard, Rockford East, Rockford Harlem, Rockford West, Rockford St. Thomas, South Beloit, winner of Kirkland district.

AT WAUKEGAN—Des Plaines Maine, Gurnee Warren, Libertyville, Skokie Niles, Waukegan, Winnetka New Trier, Zion, winner of Wauconda district.

DISTRICTS.

AT YORKVILLE—Geneva, Mooseheart, Oswego, Plainfield, Plano, Sandwich, Sugar Grove, Yorkville.

AT HEBRON—Capron, Hebron, Huntley, Plato Center, Richmond, Woodstock, St. Mary's.

AT HINSDALE—Argo, Bensenville, Elmhurst Immaculate Conception, Franklin Park, Hinsdale, Lemont, Riverside, Wheaton.

AT GRANT PARK—Beecher, Crete, Grant Park, Manhattan, Manteno, Mokena, Orland Park, Peotone.

AT WAUCONDA—Antioch, Barrington, Des Plaines St. Mary's, Lake Zurich, Northbrook, Palatine, Wauconda.

LOYOLA SEEKS NO. 7 TONIGHT; PLAYS ST. LOUIS

St. Louis university's basketball team, winner of four out of eight games, will play Loyola university tonight on the Loyola court. The Ramblers will be seeking their 7th victory in 11 starts.

The Billikens are led by Capt. Herb Van Deven, the only senior on the squad.

The game will be Loyola's last appearance at home until it meets Navy Pier on Feb. 8. The Ramblers will meet the sailors at the pier on Feb. 1 and Camp Grant in Rockford on Feb. 5. Tonight's lineup:

ST. LOUIS.		LOYOLA.
Genetti	F	Stanton [C]
Van Deven [C]	F	Dwan
Nichols	C	Carmen
Wilcutt	G	Tiets
Sortal	G	Durkin

STUDEBAKERS GO TO THIRD; BEAT SHEBOYGAN FIVE

The Studebaker Champions of Chicago climbed to third place in the National Basketball league last night by defeating the Sheboygan Redskins, 48 to 37, in Cicero stadium. The Studebaker quintet led all the way. Sheboygan came within four points of the Chicagoans midway of the first half when Kenny Buehler, former Milwaukee Teachers star, scored 11 consecutive points, but was unable to close the gap completely. Lineup:

STUDEBAKERS [48].	B	F	P	SHEBOYGAN [37].	B	F	P
Price,f	4	5	5	Sadowski,f	0	3	2
Cumberland,f	2	0	3	L'nschlager,f	3	0	1
Novak,c	3	4	2	Dancker,c	3	1	5
Boswell,g	5	4	1	Suessens,g	1	2	3
Brown,g	0	1	4	McDonald,g	0	0	0
Strong,g	2	0	3	Buehler,f	6	5	1
Hudson,g	0	0	1	Schwartz,f	0	0	0
Peyton,f	0	0	0	Regh,g	0	0	1
Orr,g	1	0	0				

[TRIBUNE Photos.]

Nine year old Bunny Koch, C. Y. O., who won the midget girls' 220 yard final, has two brothers in the navy at Great Lakes. "I did it for them," she said after her victory.

De La Salle Is Knocked from League Lead

Catholic High of Joliet knocked De La Salle out of first place in the Catholic league south section senior division rankings by taking a 45 to 42 victory yesterday in Joliet. It was De La Salle's first loss of the season and dropped that team into a second place tie with Leo and Joliet, each having won two and lost one. Mount Carmel, with three victories and one defeat, moved into first place.

Jim Sticklen was Joliet's leading scorer, getting 17 points. The Joliet juniors, with Jerome Kren making 21 points, won the other game of the double header, 46 to 24. Lineups:

JOLIET [45].	B	F	P	DE LA SALLE [42].	B	F	P
Condon,f	3	5	1	Dermody,f	3	4	1
J.Sticklen,f	7	3	0	Delaney,f	3	1	2
B. Sticklen,c	4	1	3	Kerris,c	4	2	3
McShane,g	1	1	4	Schulz,g	4	4	4
Benigni,g	1	0	3	Allen,g	1	1	2
Bitoff,g	1	1	2	O'Donnell,g	0	0	2
Thomas,g	0	0	0	Keane,g	0	0	0
				McNabola,g	0	0	0

Juniors.

JOLIET [46].	B	F	P	DE LA SALLE [24].	B	F	P
Piazza,f	2	0	2	Finley,f	0	1	2
Kristofer,	6	0	0	Sweeney,f	0	0	0
Kren,c	8	5	2	Gravey,c	1	3	0
Lardi,g	0	0	4	Connor,g	0	0	1
Burian,g	1	2	3	Lynch,g	2	0	1
Hudak,f	0	0	0	Scholgel,f	1	0	3
Rogers,f	1	1	0	Moriarity,f	2	0	1
Boseo,f	0	0	1	Quinn,f	0	0	0
Nelson,g	0	2	2	Kane,f	1	0	0
Nicholson,g	0	0	0	Griffin,g	0	1	2
Lukanitch,g	0	0	1	Kelly,g	0	1	1
				Billie,g	2	0	2
				Johnson,g	0	0	3

PARISH LEAGUE ENDS.

St. Mary Perpetual Help won both senior and junior championships in the south section of the Parish High school league, which closed its schedule yesterday. Each of the St. Mary teams had a record of five victories and one defeat. St. Francis de Sales was second in the junior division and St. Michael in the senior class.

St. Francis de Sales and SS. Peter and Paul split the final doubleheader in Calumet park yesterday. St. Francis took the junior game, 20 to 15, and SS. Peter and Paul seniors won, 35 to 13.

RED WINGS WIN, 7-0; LISCOMBE SCORES 3 GOALS

Detroit, Mich., Jan. 24 (AP).—The Detroit Red Wings regained second place in the National Hockey league tonight by blanking the last place New York Rangers, 7 to 0. It was Goalie Johnny Mowers' fourth shutout of the season. Carl Liscombe made three goals.

The Wings, who nearly a month ago at New York ended the Rangers' record string of 128 games without a shutout, repeated the performance before 11,415 spectators. The Detroiters slapped the puck past Jimmy Franks, their former spare goalie, three times in the first period, and bagged two each in the remaining two periods. Lineup:

NEW YORK [0].		DETROIT [7].
Franks	G	Mowers
Goldup	R.D.	Simon
Heller	L.D.	Stewart
Kirkpatrick	C.	Abel
Hextall	R.W.	Wares
Patrick	L.W.	Grosso

SPARES.

New York—Davidson, Mancuso, P. Watson, Warwick, Smith, Cameron, Shack, Myles.

Detroit—Motter, Orlando, Bruneteau, Liscombe, Douglas, H. Watson, Jennings.

FIRST PERIOD.

Scoring—Motter [unassisted], 2:48; Liscombe [Howe, Bruneteau], 8:00; Howe [Orlando], 19:13.

Penalty—Stewart.

SECOND PERIOD.

Scoring—Liscombe [H. Watson, Douglas], 3:32; Abel [Grosso, Wares], 18:21.

Penalty—Goldup.

THIRD PERIOD.

Scoring—Jennings [H. Watson], 9:16; Liscombe [Howe], 15:23.

Penalty—Orlando.

Referee, Bill Chadwick. Linesmen, Orville Roulston and Stan McCabe.

765 Series Rolled by Becvar in League at Bensinger's

Frank Becvar, a bowler for more than 30 years and now bowling with the Inland Press league on Saturday mornings at Bensinger's 29 West Randolph street, shot a 765 series on games of 264, 256, and 245.

C.Y.O. Skaters Take Western Open Crown

[Continued from first sports page.]

second; Marvin Thomson, Northwest, third. Time, :42.

CLASS A 880 YARDS—Won by Max Kargol, C. Y. O.; Marshall Klemundt, C. Y. O., second; Marvin Thomson, Northwest, third. Time, 1:32.8.

CLASS A 2 MILES—Won by James De Schwarte, Champaign-Urbana; Jack Kraemer, C. Y. O., second; Ralph Lenhardt, Barrett, third. Time, 6:04.

THREE-QUARTER MILE RELAY—Won by C. Y. O. [Max Kargol, Marshall Klemundt, Jack Kraemer, Buddy Solem]; Glen Ellyn, second; Northwest, third. Time, 1:51.7.

INTERMEDIATE 440 YARDS—Won by Frank Brilando, C. Y. O.; John Martin, Champaign-Urbana, second; Walter Rust, Northwest, third. Time, :42.2.

INTERMEDIATE 1 MILE—Won by Frank Brilando, C. Y. O.; John Martin, Champaign-Urbana, second; William Gauger, Glen Ellyn, third. Time, 3:22.

JUNIOR 440 YARDS—Won by Gordon Mothers, Glen Ellyn; Buddy Bates, Swift, second; Clark Nicklas, Peirce, third. Time, :49.1

JUNIOR 440 YARDS—Won by Fred Gross, Peirce; Richard Bass, Peirce, second; Scotty Wallace, Champaign-Urbana, third. Time, :48.5.

JUNIOR 880 YARDS—Won by Jerry Fahrenbach, C. Y. O.; John Klemundt, C. Y. O., second; Don Laser, C. Y. O., third. Time, 1:34.3.

JUVENILE 440 YARDS—Won by Jim Rentner, C. Y. O.; Richard Welbank, unattached, second; Bob Starrett, Glen Ellyn, third. Time, :40.2.

MIDGET 220 YARDS—Won by John Keegan, Peirce; Billy Simon, Northwest, second; Donald Chippinge, Swift, third. Time, :27.6.

MIDGET 440 YARDS—Won by Richard Johnston, Barrett; Robert Murray, Peirce, second; Joseph Prather, C. Y. O., third. Time, :53.3.

CLASS B 1 MILE—Won by Earl Takata, C. Y. O.; Glenn Huguelet, Barrett, second; Al Traven, Northwest, third. Time, 3:40.

CLASS C ¾ MILE—Won by Mike Bracken, Barrett; John J. Clark, Barrett, second; Andy Boeck, C. Y. O., third. Time, 2:37.6.

NOVICE 880 YARDS—Won by Arch Sayer, Barrett; Donald Dornie, Champaign-Urbana, second; Al Traven, Northwest, third. Time, 1:39.5.

ANDRESEN, HELEN HILSEN WIN IN 'Y' BADMINTON MEET

Englewood Y. M. C. A. badminton players won all five championships in the annual Chicago novice Y. M. C. A. tournament, completed yesterday in the Englewood association's gymnasium, 6545 South Union avenue. Hans Andresen and Helen Hilsen were the leaders, taking the men's and women's singles, playing together to win the mixed doubles and gaining a share in the men's and women's doubles. Summaries of the final matches:

MEN'S SINGLES—Hans Andresen, Englewood, beat John Mills, Duncan, 15-0, 15-3.

WOMEN'S SINGLES—Helen Hilsen, Englewood, beat Adelaide Williams, Englewood, 11-3, 11-3.

WOMEN'S DOUBLES—Helen Hilson-Adelaide Williams, Englewood, beat Jo Hageman-Ellen Landauer, Lincoln-Belmont, 15-6, 15-7.

MEN'S DOUBLES—Hans Andresen-Ed Skladsien, Englewood, beat Jim McNulty-Larry Allen, Englewood, 15-7, 15-5.

MIXED DOUBLES—Hans Andresen-Helen Hilsen, Englewood, beat Carl Haas-Adelaide Williams, Englewood, 15-3, 15-4.

The annual Chicago Y. M. C. A. Open badminton tournament will start Feb. 14 in the Hyde Park Y. M. C. A.

ARMY AIR SCHOOL SENDS TWO INTO GOLDEN GLOVES

Lynch and Bausone Seek Amateur Titles.

BY WILFRID SMITH.

James A. Lynch Jr. of New York and Frank Bausone, former C. Y. O. amateur boxer, will represent the army air forces technical school in the north side Golden Gloves tournament which will start Feb. 3 in the Loyola university gymnasium. These service men passed their preliminary physical examinations last Friday night in Trafton's gymnasium and chose the north side tournament.

Chicago's south side tournament starts next Monday evening in St. Sabina gymnasium, 78th street and Racine avenue. The sectional champions, in both the Open and Novice divisions, then will meet for city titles in the Armory, 16th street and Michigan avenue, Feb. 11. Mail orders now will be received for these 16 championship bouts. Prices are $1.65 and $1.10. Send your check or money order to Golden Gloves Ticket Manager, Tribune Tower.

First Attempt to Win Glove.

This is Lynch's first attempt to win a golden glove, but he is thoroly familiar with the tournament since New York annually picks a team to meet Chicago's champions in intercity competition. His home is in the Bronx. He is attending the army school in the Stevens hotel.

Bausone also is stationed at the Stevens. Chicago does not need to be reminded of his prowess in the ring because of his long association with the Catholic Youth organization. He is a lightweight and is confident he will win this championship to represent Chicago in the Tournament of Champions in the Stadium Feb. 22, 23, and 24.

Kapanicas First to Pass.

James Kapanicas of the U. S. S. Wolverine, a novice welterweight, was the first of the 76 boys to pass the Friday night examination. The boxers came from all parts of the city. In the group of novices was Howard Eng, a young Chinese lad, who is a junior at Crane Technical High school. Like Kapanicas, he is a welterweight, and the pairings at Loyola may match them in an early bout.

The second physical examination will be given Wednesday night in the C. Y. O. gymnasium, 31 East Congress street, between 6:30 and 8 p. m. The final preliminary tests are scheduled for Friday night in Trafton's gym, 180 West Randolph street. Any boxer who has received a parental consent card may report if he brings this card signed by his parent or guardian.

The entry blank for the 1943 tournaments will not be printed after Wednesday morning.

LLOYD WANER TO QUIT PHILS AND LOBERT'S SORRY

Philadelphia, Pa., Jan. 23 (AP).—Lloyd Waner's decision to quit baseball piled another worry today on Hans Lobert, manager of the Philadelphia Phils.

"We'll miss him," Lobert said. "He was a big help to our young outfielders. I signed him two years ago as insurance, and he showed Dan Litwhiler, Ron Northey, and Earl Naylor a lot of things about outfield play.

"I had counted on Lloyd to give some pointers to Roberto Ortiz, the big Cuban we got from Chattanooga late last season. They tell me this guy is quite a slugger, and I hope he is, for we need him."

Waner was quoted last night as saying at Oklahoma City, Okla., where he is working in a gas station, that he wouldn't report to the Phils.

Fighting Flyer

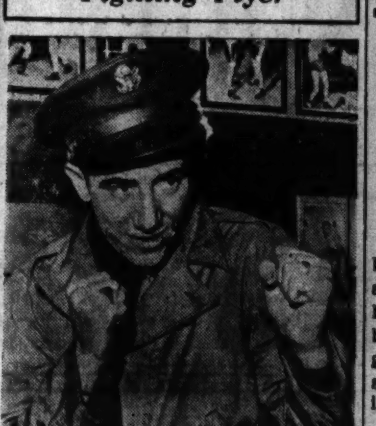

[TRIBUNE Photo.]

Pvt. James A. Lynch Jr. of New York, member of army air forces technical school in the Stevens hotel, will seek a Golden Glove in north side tournament opening in Loyola gymnasium Feb. 3.

NAVY PIER FIVE PLAYS TONIGHT; STAR SHIPS OUT

Navy pier's basketball team will try to make it two in a row over the University of Illinois [Chicago department] tonight on the Illinois court.

Everett Draper, the sailors' leading scorer, has been lost thru graduation, and Marine Noel Wicks, who teamed with Draper at forward, is on a furlough. Johnny Blackburn, who will be graduated next Friday, is scheduled to fill in for Draper until he also ships out, and Sam House will replace Wicks.

JOYCE, REASONER HEAD TONIGHT'S MARIGOLD CARD

Jimmy Joyce, Gary lightweight, will be after revenge for a previous defeat at the hands of Al Reasoner when he faces the Hines, Ill., boxer in a bout of eight rounds tonight in Marigold Gardens, Broadway and Grace street. Reasoner has been showing improvement since conquering Joyce.

Verne Patterson, former Chicagoland Golden Gloves welterweight champion, is paired with Mike Sopko of Indiana Harbor in an eight round semi-windup.

Tony Caponi, Melrose Park welterweight, will battle Louis Jackson of the south side in a four round preliminary. Other matches at this distance will bring together Al Nedoff, 135 pound stablemate of Sopko, and Young Ted Lewis, and Elbert Adams, last year's city Golden Gloves featherweight champion, and Bill Jordan.

Jack Zeravich and Charles [Gorilla] Grubmyer will meet Ole Olson and Bobby Nelson in an Australian tag team match heading this evening's wrestling show in White City.

Lee Savold, Paterson, N. J., yesterday left for the east to resume training for his 10 round encounter against Mike Alfano in Bridgeport, Conn., next Monday. This commitment makes Savold unavailable for a proposed match against Lem Franklin in Chicago Stadium Feb. 5, but Promoters Irving Schoenwald and Jack Begun are hopeful of closing the match for a later date.

Prep Basketball

YESTERDAY'S RESULTS.

Catholic League.

Juniors.

Catholic [Joliet], 46; De La Salle, 24.

Seniors.

Catholic [Joliet], 45; De La Salle, 42.

Parish League.

Juniors.

St. Francis de Sales, 20; SS. Peter and Paul, 15.

Seniors.

SS. Peter and Paul, 35; St. Francis de Sales, 13.

St. Mary's [Des Plaines], 75; St. Clement, 18.

Miscellaneous.

Seniors.

Loyola, 48; Marmion, 30.

Corpus Christi [Galesburg], 31; St. Mary's [Moline], 28.

GAMES TODAY.

City League.

Juniors and Seniors.

Lane at Taft.

Juniors.

Wells at Marshall.
Austin at Foreman.
McKinley at Washburne.
Kelvyn Park at Tuley.

Seniors.

Medill at Crane.

Parish School League.

St. Constance at St. Clement, 7:30 p. m.

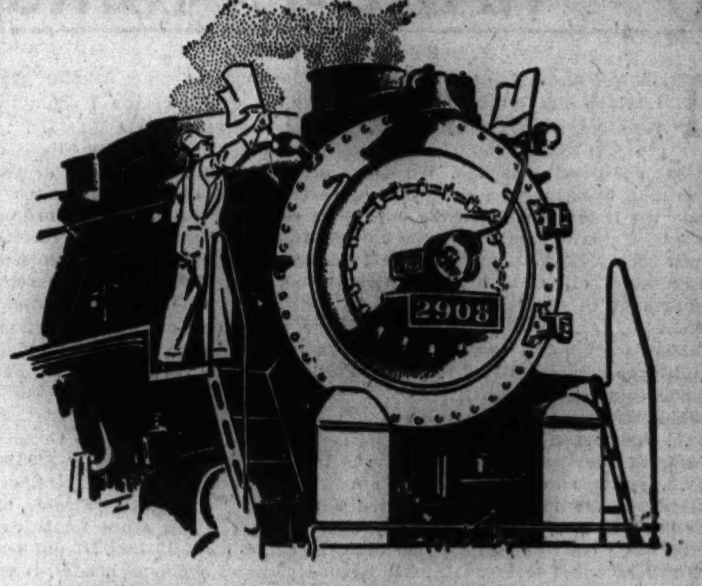

THIS white flag is the Wabash battle banner

WHITE flags, flying from so many Wabash locomotives these days, ask no truce. They are Wabash battle flags. Every engine that carries them is hauling an "extra" train, helping to win America's battle of transportation. Every run made by a Wabash "extra" is *Service for Victory!*

HOW YOU CAN HELP US SERVE U. S. BETTER
Schedule your trips for mid-week. Trains are less crowded. And your mid-week travel makes more room available on week-ends for those who can go no other time.

FOR VICTORY BUY UNITED STATES WAR SAVINGS BONDS

L. W. Bade, Asst. Pass. Traffic Mgr., Chicago

WABASH RAILROAD COMPANY

"Follow the Flag" WABASH

SERVICE FOR VICTORY

SPECIALIST PREVENTS BALDNESS

"If you are losing your hair or have an annoying scalp disorder, you can be helped," says John E. Warner, noted scalp specialist. "By correcting and eliminating the cause of your trouble we can prevent baldness and give you a normal, healthy scalp. Our services are NOT offered to those completely bald (except cases of alopecia areata) because hair once lost cannot be regrown. Don't wait until disfiguring baldness has permanently ruined your appearance. If your head itches, or your hair is excessively dry or oily and falling, take heed of these signs of approaching baldness and come in for a free hair and scalp examination today. No case is ever accepted unless we are sure you can be helped. Our scientific treatment is superior and more effective because of constant research and study; yet the fees are within the reach of all. Come in today and learn how we can help you just as thousands of others, troubled as you are, have been helped." There is no charge or obligation for a scalp examination and consultation. Examination and treatment are given in strictest privacy. FEES FOR TREATMENT ARE VERY MODERATE AND ARE PAYABLE AS THE TREATMENTS ARE TAKEN—NOT IN ADVANCE. There is a separate department for women.

Hours 10 A. M. to 8 P. M. daily
Saturdays to 6 P. M.

Suite 1320-24
North American Building
36 South State Street
Phone CENtral 1451

John E. Warner Associates

Philadelphia, Detroit and Los Angeles, Boston, Pittsburgh, Hartford

NEWS OF FINANCE AND COMMERCE

CORN CEILINGS UPSET NORMAL CROP HANDLING

Elevators May Quit Market Activity.

Revolutionary changes in the method of handling cash corn are expected to result from imposition of price ceilings by the office of price administration, some Chicago cash grain distributors believe.

Under existing OPA regulations there is a ceiling price of $1.02 a bushel on No. 2 yellow cash corn here, and while a shipper can purchase the grain at that price or lower he cannot resell it above the ceiling level. Distributors said this will prevent elevator interests from accumulating corn during periods of heavy movement to market and holding it for resale to consuming interests in slack periods.

Hedging Made Difficult.

Elevator interests normally would protect themselves against a possible price decline while they held actual grain by selling futures as a hedge. With ceiling prices on contract grades of corn about 1 cent above the ceiling on the May future delivery, trading in futures may be so small as to afford no protection to elevator men, it was said.

Some elevator men have said that unless they are able to purchase corn at less than the ceiling price they will have to withdraw from the market. They expressed hope that the OPA will amend the regulations at least to permit them to act as agents for eastern consuming interests, purchasing the grain on commission and then storing it for the buyer's account until shipment is wanted.

Seek Better System.

Representatives of major grain exchanges have been in Washington for the last week attempting to work out a more equitable scale of ceiling prices on cash corn. Reports are current that government owned corn earmarked for the use of distillers will have been disposed of by March 1. This is expected to bring a much bigger demand into the cash market, with corn industries, distillers, and other large consumers forced to compete for the offerings at ceiling prices.

Last week's range of futures on the Chicago Board of Trade:

Wheat.

	High.	Low.	Close Jan. 23.	Close Jan. 16.
May	$1.40⅛	$1.38¼	$1.39½	$1.40⅛
July	1.40⅛	1.38⅝	1.39⅛	1.39⅞
Sept. ...	1.40⅞	1.39¼	1.40⅜	1.40⅜

Season's range: May, $1.41⅞ to 1.22⅞; July, $1.41⅞ to 1.26; September, $1.42⅞ to 1.31⅞.

Corn.

	High.	Low.	Close Jan. 23.	Close Jan. 16.
May	.98⅛	.97⅝	.98⅛	.98⅜
July	.99⅜	.97⅞	.98⅜	.98½
Sept. ...	.99⅝	.98½	.99¼	.99

Season's range: May, $1.00 to 83¾c; July, $1.00⅝ to 85⅝c; September, $1.00⅞ to 92c.

Oats.

	High.	Low.	Close Jan. 23.	Close Jan. 16.
May	.59⅜	.57⅞	.59¼	.59¼
July	.58¼	.56⅝	.57⅜	.58
Sept. ...	.58¼	.57	.58	.58

Season's range: May, 59½ to 49⅞c; July, 58¼ to 50⅝c; September, 58¼ to 53⅝c.

Rye.

	High.	Low.	Close Jan. 23.	Close Jan. 16.
May	.81½	.78	.80⅞	79¾
July	.83⅜	.80¼	.83⅜	.81⅜
Sept. ...	.85⅝	.82½	.85⅝	.83⅜

Season's range: May, 83¼ to 65⅝c; July 83⅜ to 67½c; September, 85⅝ to 78⅝c.

DECEMBER LIFE INSURANCE SALE FALLS 28.9 PCT.

New life insurance written during 1942 amounted to $7,804,701,000 against $8,331,638,000 in 1941, a drop of 6.3 per cent, the Association of Life Insurance Presidents announced yesterday.

The figures cover 39 United States companies having 81 per cent of the total life insurance outstanding in all legal reserve companies.

December new business of the reporting companies totaled $811,710,000 against $1,141,316,000 in December, 1941, a decrease of 28.9 per cent.

INSURANCE STOCKS

Nominal quotations are provided by the National Association of Securities Dealers.

Stock, div.	Bid.	Asked.
Aetna Cas [4a]	139½	144½
Aetna Ins [1.60a]	51⅝	52⅝
Aetna Life [1.20a]	30⅞	32¼
Agricultural [3a]	66⅝	69⅝
Am Alliance [1a]	20⅞	22⅝
Am Equit [1]	17½	19
Am Ins Nwk [.50a]	13⅝	14⅞
Am Re-Ins [1.60a]	47½	50
Am Reserve	11⅛	12⅞
Am Surety [2.50]	53¾	55¼
Balto-Amer [.20a]	7⅛	8¼
Bank & Shop [4.25e]	72⅝	75⅝
Boston [16a]	540	560
Camden Fire [1]	20⅞	22
City of N Y [.50g]	16⅝	17⅝
Conn Gen L [1]	30⅞	32¼
Contin Cas [1.20a]	36⅞	38⅛
Federal [1.40]	39⅞	41½
Fire Asso Ph [2a]	58⅝	60½
Firemans F S [3]	73⅝	76⅝
Firemen's Nwk [.40]	10⅞	11⅞
Frank Fire [1a]	27⅞	29⅝
Gen Reinsur [2]	44⅝	46⅛
Gibral F & M [.50g]	17⅛	18⅝
Glens Falls [1.60]	39⅝	41⅝
Globe & Rep [.50]	8⅝	9⅝
Gt Am Ins [1a]	27⅝	29¼
Hanover [1.20]	25	26½
Hartford Fire [2a]	94	97
Htfd St Blr [1.60a]	42¼	45¼
Home Ins [1.20a]	28⅝	29⅞
Homestead	14	15½
Ins Co N A [2.50]	71	73½
Jersey Ins N Y [1.50]	33⅞	36¼
Knickerbocker [.50]	7⅝	8⅝
Maryland Cas	3⅝	4¼
Mass Bond [3.50]	66	69
Mer & Mfs of N Y [.40]	6⅝	7⅝
Merc Fire As [1.50a]	43⅝	47¼
Nat Fire [2]	56⅛	58½
Nat Liberty [.20a]	7⅝	8⅝
Nat Union [3a]	164	169
Nw Am Cas [.975e]	22⅝	24⅛
New Bruns [1.50a]	29⅝	31⅝
New Hamp [1.60a]	42	44
N Y Fire [.80]	12⅞	13⅞
North River [1]	23⅞	25⅝
Northeast Ins	3⅝	4⅝
Northern [3a]	86⅝	90⅝
Pacific Fire [5]	97	101
Pac Indem [2a]	40	42
Phoenix [2a]	86	89
Preferred Ac [.80a]	14⅝	15⅝
Prov-Wash [1a]	32⅛	34⅛
Rein Cor N Y [.25e]	4⅝	5⅝
Rep Ins Co Tex [1.20]	24⅝	25⅝
Rev P In [1.20a]	22⅝	24⅛
St P F & M [8a]	262	272
Seaboard Sur [1.80e]	45¼	47¼
Security [1.40]	35⅛	37½
Springfield [4.50a]	122	126
Travelers [16]	424	434
U S Fid & G [1a]	31⅛	32⅝
U S Fire [2]	49⅞	51⅞
U S Guar [1.60a]	79⅝	83⅝
Westchester [1.20a]	33⅛	35⅛

a—Also extra or extras. g—Declared or paid so far this year. e—Paid last year.

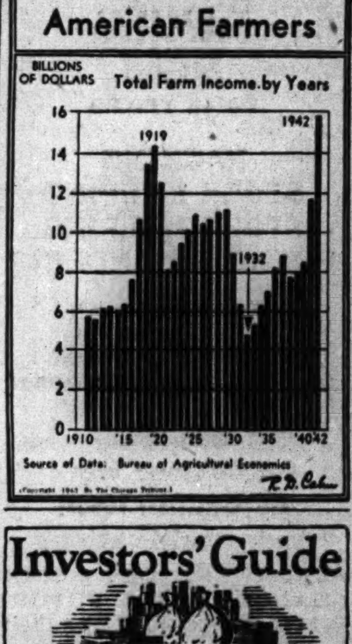

Investors' Guide

Monday, Jan. 25, 1943.

[Copyright: 1943: By The Chicago Tribune.]

PERSONAL INCOME TAX—3.

Most taxpayers can make a substantial saving by taking advantage of all the deductions allowed under the income tax law. The list of allowable deductions is long, and at times complicated. The distinction between allowable and nonallowable items often is exceedingly fine, and sometimes difficult to apply to an individual situation.

Keeping in mind that there are many exceptions and limitations, it can be stated that the following are deductible in arriving at income subject to tax: Contributions to religious, educational, and charitable organizations; interest on personal debt, taxes of various kinds, bad debts, business expenses, expenses incurred in obtaining an income, losses arising from fires, storms, shipwrecks, or other casualty, or from theft; gambling losses to the extent that they offset gambling gains, medical expenses to the extent that they exceed 5 per cent of net income, capital losses to a limited extent, and alimony and separate maintenance payments.

Taxes are among the most troublesome deductions. As a general rule, taxes are deductible only by the person upon whom they are, by law, imposed. Congress has made an exception of the retailers' occupational tax when the tax is separately stated and is paid by the purchaser.

Federal duties and excise taxes usually are imposed on the manufacturer, importer or dealer, and therefore are not deductible by the consumer. Among these are the federal tax on cigarets, gasoline, lubricating oils, radios, jewelry, furs, playing cards, liquor, and so on.

On the other hand, the individual may deduct the taxes imposed on the following items: Telephone and telegraph services, admissions, safe deposit boxes, transportation, use of motor vehicles or boats, club dues, and documents.

Federal income, war profits, or excess profits taxes are not deductible. Federal social security and employment taxes paid by or for an employé are not deductible by the employé. State income taxes paid are deductible in the federal income tax return.

The taxpayer is not permitted to deduct taxes assessed for local benefits, such as street, sidewalk, sewerage, and other improvements which tend to enhance the value of the property, nor estate, inheritance, legacy, succession or gift taxes.

Deductible are property taxes, both real and personal; state and city automobile license fees, and state gasoline taxes.

This list of deductible and nondeductible taxes is not all inclusive, but the numerous examples cited, and the reasons given for deductibility or nondeductibility, should provide a workable guide to the individual taxpayer.

[Tuesday's article will discuss deductible expenses.]

Cereal Mill Holds Accidents to Only Two in Three Years

A safety record of only two accidents during 2,835,520 man hours of production was the three year achievement of the Chicago cereal mill of General Mills, Inc., the company announced yesterday. Each employé of the mill will be given a billfold today by Harry A. Bullis, president.

To the Holders of The Celotex Corporation Common Stock Purchase Warrants Outstanding Under Stock Purchase Warrant Agreement with Bank of the Manhattan Company, as Trustee, dated as of February 1, 1937:

In accordance with the provisions of Sec. 4 of Article IV of the above mentioned Stock Purchase Warrant Agreement, you are hereby notified that:

The Celotex Corporation on October 14, 1942, declared a cash dividend of 12½c per share on its outstanding shares of Common Stock payable October 31, 1942 to stockholders of record at the close of business October 24, 1942, and on January 19, 1943 declared a cash dividend of 12½c per share on its outstanding shares of Common Stock payable February 6, 1943 to stockholders of record at the close of business January 30, 1943.

In the event at any time on or prior to February 19, 1943, you shall exercise any of your warrants and purchase any shares of Common Stock called for thereby, you shall be entitled in respect of the shares so purchased to receive the dividends above mentioned in like manner as if the purchase of said shares under said warrants had been effected on or before the above mentioned record dates.

A copy of this notice, as of the date hereof, has been duly given to Chemical Bank & Trust Company, as successor Trustee.

THE CELOTEX CORPORATION
January 25, 1943.

Cafes to Study Woes Imposed by War Curbs

Problems imposed on the restaurant industry by the war, including food rationing and the recent order banning the slicing of bread by bakers, will be discussed tomorrow by directors of the National Restaurant association in the association's offices in the Furniture Mart.

The directors' meeting will be preceded today by various committee meetings. More than 30 prominent restaurateurs will attend the session, which was called by Vernon Stouffer of Cleveland, president of the association.

Terms Ruling Wasteful.

George R. LeSauvage of New York, chairman of the association's war committee, recently appealed to Secretary of Agriculture Claude R. Wickard for a lifting of the restriction on sliced bread as it applied to restaurants.

LeSauvage maintained that because of the impossibility of equipping restaurants with bread slicers, much waste will entail thru hand slicing in addition to the imposition of an increased labor burden. The bakeries were given a 60 day relief period starting Jan. 18 before the slicing must be halted as it affects restaurants.

It's Feast and Famine.

Stouffer, in announcing the meeting, said, "The restaurant industry is suffering from both 'feast and famine.' Roadside and country restaurants are in the 'famine' group. Gasoline rationing has sounded the death knell for a large percentage, and they are closing by the hundreds every day.

"On the other hand, the 'feast' of higher volume is not without its attendant problems for restaurants in the urban areas and defense centers which are constantly being called upon to serve a larger number of patrons. Shortages of labor, foodstuffs and equipment are constantly becoming more acute, and many places are being forced to curtail their operations despite a need for even greater public service."

BUILDING IN 1942 TOPS 1928 PEAK BY 25 PER CENT

New York, Jan. 24 (AP).—Construction contracts awarded during 1942 in 37 states east of the Rocky mountains rose 25 per cent above the previous peak year of 1928 and were 37 per cent above 1941, the F. W. Dodge corporation announced today.

The grand total of $8,255,061,000 was made up of $5,714,458,000 in building contracts and $2,540,603,000 in heavy engineering work. New factory construction showed the largest gain, amounting to $2,227,458,000 in 1942, compared with $1,181,523,000 in 1941. The figures in both years exceeded all previous records.

Residential building contracts, exclusive of barracks, declined from $1,817,419,000 in 1941 to $1,149,481,000 in 1942. Barrack type construction increased fivefold over 1941, however, the survey showed.

URGES INCENTIVE FOR EFFICIENCY IN PROFITS CURB

Amendment of the war contract renegotiation law to permit use of a pricing plan aimed at encouraging efficient production and at the same time limiting profits was proposed yesterday by De Witt Emery, president of the National Small Business Men's association. Emery outlined his plan in a letter to Sen. Robert A. Taft [R., O.] which was released thru the association's Chicago office.

Under the plan, a manufacturer would take a contract, either on a negotiated or bid basis, to make an article at a certain price per unit or a specified total price, and would agree that his profit would be limited to a certain amount per unit.

NOTICE.

Jefferson Circuit Court, Chancery Branch, First Division.
No. 250248.
Huston Quin, et al, Plaintiffs,
vs.
Lincoln Bank & Trust Company, et al, Defendants.

Notice is hereby given that the plaintiffs in the above styled action, under and pursuant to the orders of court, have declared and deposited with the depositories provided for in said action, to-wit: Lincoln Bank & Trust Company, of Louisville, Kentucky, Continental Illinois National Bank & Trust Company, of Chicago, Illinois, and First National Bank, of Danville, Illinois, a first, second and third dividend to the depositing bondholders, who deposited their bonds with the United Bondholders' Committee, which bonds were secured by mortgages executed by the Provident State Securities Company, of Chicago, Illinois, and said depositing bondholders received from said committee Certificates of Deposit upon which such dividends were declared.

The above dividends were covered by dividend checks placed with the aforesaid depositories for the account of the holders of Certificates of Deposit, and which have not heretofore been claimed by such certificate holders, which dividends were declared and checks therefor deposited with the depositories, beginning on March 25, 1938. In accordance with the orders of court, the undersigned, as liquidating trustees, now notify each of such holders of such Certificates of Deposit that unless they appear at the aforesaid depositories and collect their dividend checks by presentation of their Certificates of Deposit on or before February 15, 1943, and in order to settle the aforesaid trust and the accounts of the liquidating trustees, an order will be entered thereafter cancelling all of such dividend checks and converting the proceeds into the trust involved in the aforesaid action for distribution to the remaining unpaid depositing bondholders.

J. WIRT TURNER,
OTTO A. HUBER,
Liquidating Trustees.

People and Events

T. Albert Potter.

T. Albert Potter of Elgin, president and director of the Elgin National Watch company, has been elected a director of the Illinois Manufacturers' association by its board of directors, to fill a vacancy. Potter also is a director of the Public Service Company of Northern Illinois, Industrial National bank, and the Continental Casualty company.

Frank E. Mueller Jr. has been appointed executive assistant in the personal accident and health department of Standard Accident Insurance company, Detroit. From 1930 to 1935 he was an insurance broker in Chicago, and since then was with Continental Casualty company until he resigned last Dec. 1.

F. L. Hopkinson, vice president of Willys-Overland Motors, has been elected a director. Before becoming connected with the Willys organization he was with General Motors corporation for 17 years.

James W. Barton, formerly of Halsey, Stuart & Co., has become associated with Smith, Barney & Co. in the firm's Chicago office, according to Holden K. Farrar, resident manager.

Donald C. Bauder has joined Merrill Lynch, Pierce, Fenner & Beane as an account executive in the firm's Chicago office. He formerly was with Daniel F. Rice & Co.

Edward V. Brewer, former special assistant to the general works manager of the American Locomotive company, has been appointed executive assistant to William H. Yates, president of the United Wall Paper Factories, Inc.

Edward V. Brewer.

William Zeisel has resigned as sales manager of the North Shore Food Products company and has become sales and advertising manager of the Universal Cocoa Products corporation.

CANADA OFFERS STEEL STRIKERS PAY BOOSTS RETROACTIVE TO NOV. 1

SAULT STE. MARIE, Ont., Jan. 24 (AP).—A new government proposal to settle strikes that have halted two-thirds of Canada's steel production was disclosed by United Steelworkers of America officials tonight, and 4,000 union workers here are scheduled to vote tomorrow on acceptance or rejection of the plan as are striking workers at Sydney, N. S.

The latest proposal would make the offered basic minimum wage of 55 cents an hour, including present cost of living bonus payments retroactive to last Nov. 1 if the men return to work immediately.

The earlier plan did not include making the higher rate retroactive. The union had sought a 55 cent minimum wage, plus bonuses, which are 5 cents at Sault Ste. Marie and 9 cents at Sydney.

Price Boosts Must Await Our Approval, OPA Says

Washington, D. C., Jan. 24 (AP).—The OPA today warned sellers that they must not increase any maximum prices pending OPA approval, even tho they have applied for increases, and said goods may not be sold with the understanding that any authorized increases will be collected later unless the sellers receive special permission.

BUYING OF STEEL PUT 10% BELOW YEAR AGO RATE

Steel buying this month is as much as 10 per cent below last January, the magazine Steel reported yesterday.

"This is attributed to reductions in allocations under the production requirements plan and preliminary action looking to the shift to the controled materials plan," the trade journal said.

"Closer control by the war production board is restraining excess buying and better balance between steel production and consumption. Easing in demand is not uniform in all products but reduction of allotments in some directions tends to equalize pressure by diversion of semi-finished steel to the most needed materials."

Seven More Chicago Area Firms Will Get 'E' Award

The navy announced yesterday that seven more manufacturing plants in the Chicago area would receive the army-navy E award. Chicago companies are Chicago-LaTrobe Twist Drill Works, Ilg Electric Ventilating company, D. O. James Manufacturing company, and Lindbergh Engineering company. The others are Union Asbestos Rubber company, Cicero; General Motors Electro-Motive corporation, La Grange, and Penn Electric Switch, Goshen, Ind.

LATIN AMERICA TRADE KEPT AT LARGE VOLUME

Credit Men Report Collections Fast.

American manufacturers and exporters have maintained trade with South American customers in large volume in most cases despite the war, the National Association of Credit Men said yesterday. This statement was made in announcing results of the association's semi-annual survey of commercial credit and collection conditions in Latin American markets.

Philip J. Gray, manager of the foreign credit interchange bureau of the association, said that the improvement in credit conditions which has been in progress since July, 1940, continued during the last half of 1942.

All Prompt in Payments.

"Credit wise," he said, "this survey finds all American markets are rated as good or fairly good and all, as regards collections, are rated as prompt."

The survey showed that 9 of every 10 exporters continued to accord their Latin American buyers usual terms and showed wide variations among firms and markets in volume retained in 1942.

Mexican Trade Large.

"In the comparison of 1942 export volumes with those of 1941," said Gray, "the highest percentage was recorded with Mexico, members indicating they had retained 82 per cent of their 1941 business there.

"Other high averages include Chile with 80 per cent, Ecuador, 78; Panama, Nicaragua, and Dominican Republic, 75; Cuba, 74, with the French possessions at the foot of the list with only 13 per cent of 1941 business represented. Among the low averages were Uruguay, 38 per cent, and Venezuela, with 48 per cent."

OPA Warns 25 Chicago Dealers in Anti-Freezes

The regional OPA office disclosed last night that 403 dealers in Illinois, Iowa, Minnesota, and Nebraska have been warned for violations of OPA regulations covering sale of anti-freeze solutions. John C. Weigel, regional administrator, said 46 Illinois firms were warned, including 25 in Chicago. Failure to post prices or label containers with the brand, type, or strength of the product was charged.

SANGAMON ORDNANCE PLANT FINISHED AHEAD OF TIME; COSTS PARED

Illiopolis, Ill., Jan. 24 (AP).—Construction of the Sangamon ordnance plant here has been completed at a cost "materially less than the amount originally allocated for it" and also ahead of schedule, Lt. Col. Ivan A. Chesbro, area engineer, announced today.

Construction began last April. The establishment has been turned over to the army ordnance department and the operator, Remington Rand, Inc., for operation.

Col. Chesbro said the plant was built in accordance with original plans and specifications and that all facilities called for in the specifications have been made available. Detailed figures on construction costs were not disclosed, but Col. Chesbro said the costs were held down by various economies of design and substitution of materials.

WANT AD INDEX

Apartments—See To Rent—
Arts and Antiques....23 8
Automobiles—
Autos, Trucks To Rent....31 8
Loans....31 8
Repairing and Accessories....31 8
Storage....31
[illegible]

1 does it–in Philadelphia

In newspapers, *1 does it in Philadelphia.*

For instance, surveys show that Philadelphians spend 43% more time reading The Evening Bulletin* than any other newspaper. The average reading time for The Bulletin in this *city of homes* is 53 minutes.

That is the reason—

More and more advertisers are pursuing this policy:

A thorough advertising job in The Bulletin is the primary requisite to a thorough job in the important Philadelphia market.

**Circulation over 600,000—largest evening newspaper in America.*

In Philadelphia—nearly everybody reads The Bulletin

TRAVEL.

Automobiles.

BOTH READERS AND ADVERTISERS ARE urged to exercise caution in arranging automobile travel with unknown individuals. References should be exchanged and carefully investigated.

RENT 1942 CARS

[illegible]

RENT A 1942 CAR

[illegible]

RENT A NEW CAR

[illegible]

Free Transportation Texas

[illegible]

Calif.—Seattle—Ft. Worth

[illegible]

Buses.

[illegible]

MOVING AND STORAGE.

[illegible]

TYPEWRITERS AND SUPPLIES.

[illegible]

LOST AND FOUND.

TO FINDERS—TO LOSERS

If you are listed in the telephone directory you may charge a Lost and Found advertisement by calling Miss Miller, Superior 0100. Such advertisements receive the additional benefit of free listing for 30 days in the Lost and Found places at THE PUBLIC SERVICE OFFICE, 1 South Dearborn Street

[illegible]

MUSICAL INSTRUMENTS.

Pianos and Players.

[illegible]

PERSONAL.

[illegible]

BUSINESS PERSONALS.

[illegible]

CAMERAS AND OPTICAL GOODS.

[illegible]

MUSICAL AND DRAMATIC.

[illegible]

ARTS AND ANTIQUES.

[illegible]

PRINTING MACHINERY AND SUPPLIES.

[illegible]

EMPLOYMENT AGENCIES—MEN.

BUSINESS MEN'S

209 SO. STATE SUITE 708
[40TH YR.—CONFIDENTIAL SERVICE].

OPTICAL SUPT.
$7,500 TO $12,000

Expd. in superv'g of grinding precision optics and instrument assembly [Calif.].

4 PRODUCTION MGRS. for A-1 Chicago. Manufacturers ......$4, $5, $6 and $8,000
CO-ORDINATOR between Shop and the Engineer Departments.........$6-7,500
IND. ENGRS.—Priv. and Prof.......$4-6,000
3 DEVL.-DESIGN ENGRS.—Chgo......Open
TOOL ROOM INSPECTOR..............$3,600
TIME STUDY [male or female].....$3,000
PRECISION INSPECTORS......to $1.35 hr.

ACCOUNTANTS

WE OFFER THE BEST POSITIONS AVAILABLE IN ALL OF AMERICA

FEDERAL TAX
Fed. Tax Acct.—Perm.; N. Y. C....$12,000
Fed. Tax Acct.—Perm.; loop........ 7,500
Fed. Tax Acct.—Foods 5,000
Fed. Tax Acct.—Exp. Costs.......... 5,000
Fed. Tax Acct.—Perm.; loop......... 3,600
Fed. Tax Acct.—P. A. exp........... 3,000
Fed. Tax Acct.—Indus. exp.......... 2,400

EXECUTIVE
Comptroller—Steel Mfr. ....$ 7,500
Asst. Chf. Acct.—M. O. Exp.......... 4,000
Asst. Comptr.—Dept. Store........... 3,900
Pay Roll Supervisor—S. S............ 3,600
Office Manager—Def. Plt............. 3,600
Off. Mgr.—Acct'nt. Def. Plt......... 3,300
Asst. Pay Roll Supervisor—S. S...... 2,100
F. C. Bookkeeper—Loop............... 2,080

AUDITORS-COST. ACCTNTS.
Factory Cost Acct.—Mich.............$ 4,200
Std.-Job Cost Acct.—N. W. S......... 3,000
Food Mfg. Cost Acct................. 2,600
Travelg. Auditor—M. O. exp.......... 3,600
Internal Auditor—Def. Plant......... 3,000
Travel. Auditor—Pkg. Hse............ 2,700
Travelg. Auditor—Food Pkr........... 2,600

GEN'L ACCOUNTING
Sen. Pub. Acct.—Perm.; Staff.......$ 3,600
Seven Sen. Accts.—Def. Plt.-Ind..... 3,600
Statistical Acct.—Def. Plt.......... 3,000
Accts Pay.—Rec. Acctnt.............. 3,000
Gen. Led. Accnt.—No. Ind............ 3,000
Bkkpr.-Acct.—Dr. Ex................. 2,700
Public Acctnts.—W. Mich............. 2,400
Junior Acctnts.—Loop................ 2,400
Junior Acctnts.—Loop................ 2,100
Junior Acctnts.—Milw................ 2,100

ASST. SALES MGR.
30-40; Sound exper. req. of steel fabricat. shop or mfg nature.......$5,000

SALES SUPERVISOR
to 42. Able promote Laundry, Cleaning prod. and ideas; req. exper.........$4,000

JUNIOR EXECUTIVE
college edu., 1 child. Promotion....$3,000

SALES
SALES, to 42. Opport. A1 man with indus. exper.; become Br. Mgr.....$3,600
SALES—To 40. Local. Printing; A1 opportunity. Salary..............$3,000
SALES—To 45. Farm feeds to Dirs..$3,000
SALES CORRES.—1 Techl.; 1 Printing.

SMALL LOAN
MRGS. and ASST. MGRS.. $200-$300.
CREDIT MEN—Pref. coll. grads: $200-$300
CORRESPONDENT—[Techl.] $300
TRAFFIC-RATE MEN..................$175

8 Buyers, $75-$100 Wk.
MUST HAVE BUYING EXP.

RUGS.
NOTIONS [male or female].
LADIES R. to WEAR [male or female].
LADIES and MEN'S SPORTS WEAR.
MEN'S CLOTHING.
BOYS CLOTHING and Furnishings.
MEN'S FURNISHINGS.
STATIONERY and OFFICE SUPPLIES.
MGR.—Women's R. T. W. [Mich.]..$75 wk.
MGR. Dress Dept. [Chgo.]..........$55 wk.
ASST. MGR. [female]—L. R. W......$50 wk.
ASST. COAT BUYER...............$50-$60 wk.
MAN FOR MDSE. OFFICE.............$55 wk.
MILL SUPPLY BUYER.................$2,700

3 STENOS., $160-$170
2 RECEIVING CLKS........1-$140; 1-$175
PRODN. DATA CLK.....................$150
ASST. TO CASHIER....................$150
TRAINEES—Some office exp............$150
TRAINEES—Finance field...........to $150
CLERKS—A1 Chgo. Mfr. [defense] can use any exper; age open. A-1 Salary.
BILLER-CLERK—[Transportatn. Co.]..$150
ORDER CLERK—No exp. nec.............$130
SHIPG.—STOCK Expd. or inexpd.$110-$150
BOYS—R. R., Mfg., Comml...............$95
Business Men's, 209 So. State

A. J. McCOY

SUITE 1130. 140 S. DEARBORN.

THE DEMAND FOR EXECUTIVES has never before been so great WE WELCOME YOUR INQUIRY AND ASSURE YOU OF SERVICE OF THE HIGHEST QUALITY AND IN STRICTEST CONFIDENCE. TELEPHONE, WRITE, OR COME IN.

TOOL DESIGNERS—10 yrs.' exper.; Chgo.
TOOL ROOM MACHINISTS [CHGO.].
SETUP MACHINISTS [CHGO.].
MACHINE REPAIR, 4 MEN, CHGO.
TOOL TROUBLE SHOOTERS, CHGO.
EXPEDITORS—MECH. ENGR. GRS., CHGO
COMPTROLLER—Heavy mfg. exp..$15,000
PURCHASING AGT.—Tools-mach..$10,000
WORKS MANAGER—Hvy. produc..$12,000
PLANT PRODUCT. MGR.—Metal..$10,000
WORKS MGR.—Stainless steel exp..$8,000
25 INDUST. ENGRS.—Professional..$6,000
INDUST. ENGR.—Chgo. mfg. co.....$6,000
CHIEF DRAFTS.—Checker..Tools&$1.65 hr.
50 SHOP FOREMEN—Tools-mchy....$3,900
DESIGNERS, ELECTRICAL—Mech....$3,600
2 CORRESPONDENTS—Some bkpg..$3,000
40 CLERKS—Know bkpg.; 26-40....$2,400
6 TRAVELING AUDITORS—25-40..$2,400
6 COST ACCOUNTANTS—30-45.......$4,200
6 SAFETY ENGRS.—Exp. not nec..$2,000
ACCOUNTANTS, SALES, MACHINE OPERATORS, CLERKS, CORRESPONDENTS, OFFICE MANAGERS, PURCHASING AGENTS, CREDI TMEN, STATISTICIANS, STORE MANAGERS, BUYERS, MDSERS., PAY ROLL SUPR., STOCK CLERKS, BOYS, CUTTER GRINDERS, MACH. OPERS. AND THOUSANDS OF OTHER OPPOR., CALL US ON THE TELEPHONE IF YOU DO NOT HAVE TIME TO COME IN.

Randolph 3221

OUR office open 8 a. m. to 6 p. m. tody.

A. J. McCOY
& Assoc., Inc.

SUITE 1130. 140 S. DEARBORN.

PRODUCTION SUPT...............$450-$550
INDUSTRIAL ENGINEER...........$500-$600
TIME STUDY ENGINEER..................$400
BOOKKEEPER—Jewish firm; loop.......$195
MAN—Learn factory expediting.......$150
JR. TIME STUDY—North...............$190
JR. JOB EVALUATOR..................$200
FACTORY OFFICE CLERK...............$160
MAN—18-35; some college educ., to learn electrical engineering..........$150
JR. DRAFTSMAN—Elec. firm...........$150
BOY—Age 18-30. Interested in CHEMISTRY; No exp. req. Start....$130
JR. DRAFTSMAN—Mechanical...........$240
YOUNG STENO.—West side.............$140
JR. COST CLERK—West side...........$165
MAN—Learn timekeep'g..$130

LABORERS, $48 A WEEK
ELECTRICAL MAINTEN. HLPR...$60 wk.
LEARN MACHINIST TRADE.........$35 wk.
Hotel paint....$125 Packers 75c
Bank janitor...$115 Colored men.........$32

PROGRESSIVE
11TH FLOOR. 202 S. STATE.

2 ROUGH PAINTERS, factory..........$43
15 MEN or BOYS, age 18-60; learn machinist or inspection; no exp....$37-$40
50 ARC WELDERS, 95c-$1.20.
10 ARC WELD., school exp. O. K.....Open
2 LATHE hands, not nec. be A1..$1-$1.25
2 PUNCH press, inexp. or exp....$33-$39
LEARN DRILL PRESS, 5 day week.....$32
LEARN gas welding, any age.......$29-$34
LEARN TOOL-DIE, age 17-20...........60c
20 riveters; buckers or heaters.....$1.62
10 arc weld....$1.60 Truck driver ..$37.50
2 BOYS; after school, light work......50c
8 EX-AUTO MECHANICS, defense.......$54
COLORED machinist; defense..........$64
20 COLORED, 18-50; learn foundry....$37
20 COLORED, defense laborers.....$38-$46
6 COL., 18-21; learn good trade....$32-$36
12 COLORED grinders or chippers....Open
Many jobs need no birth certificates.
GENERAL, 37 WEST JACKSON, RM. 49.

ASST. COMPTROLLER—Mdse. $3,600
TRUST SECS. TELLER—Loop $2,700
GENERAL BANK MEN ....to $2,700
LOAN INTERVIEWER—Bank............$2,400
5 JR. ACCOUNTANTS..................to $2,400
9 COMMERCIAL BANK Tellers $1,800
CREDIT MEN—Bank or finance $2,400
CREDIT CLERK—Steno.; young ...to $1,800
JR. BANK CLERKS—Any exp $1,500
LA SALLE-ST. MESS.—Under 60 $1,620+
3 JANITORS—Day or night $1,380
OFFICE BOYS—Brokerage house $1,200
Financial, 111 W. Jackson

Cooks, $35 to $55 Wk.
Bakers ......$40-$60 | Dishwashers ....$25-$30
Kitchen butch...$42 | Porters ....$25-$29
Pastry men ....$45 | Bus boy $27
Cooks helper.......$35 | Hd. waiter...........$42
75 jobs open. More coming all day.
—LOW FEES—
See Mauer's Blackboard, 538 S. Dearborn.

MORRELL
306 Madison 2d Floor

Fireman ..$1.17 hr. | Pastry cook..$125 r. b.
Learn patt. mk..75c | Inst. 2d cook.$100 r.b.
Electric crane ....80c | Machine dish..$75 r. b.
Learn trades ....$48 | Inst. houseman.$90 b.
L'b'rers, any age.$42 | Window wash.....$155

BIGELOW PERSONNEL
FINE POSITIONS FOR MEN.
14 E. JACKSON. ROOM 1508.

EMPLOYMENT AGENCIES—MEN.

Factory Mgr. $12,000

Chicago manufr. heavy machinery. Needs engineering executive to take complete charge of mfg. Be administrative type, age 35-50. College training necessary. Good opportunity to increase earnings.

8 Inds. Engs., $6,000 Up
Foundry, woodworking, machine shop. Professional exper. not necess. Know time study, wage incentive, methods, production and cost.

Wage Incentive Engr., $7,200
Industrial engr. with wide exper. in wage incentive and prod. Chgo. mfr.

PROD. MGR., $6,000
Chgo. mfr. precision machinery. 300 employees. Good opportunity.
CONTROL CHEMIST......................$300
ANALYTICAL CHEMIST...................$250
TOOL ENGINEER........................$7,500
DEVELOP. ENGR.; Metal exper.........$6,000
2 PLANT ENGINEERS.........$4,200-$6,000
E. E. Small appliance exper.........$4,800
STEAM POWER ENGR...................$4,800
DIE DESIGNER..........................$4,200
MECH. DRAFTSMAN......................$3,600

ACCOUNTANT
Chi. Mfr. will teach priorities.......$4,200
3 COST ACCOUNTANTS..................$4,200
2 ACCTG. SYSTEMS-METHODS...........$4,200
ASST. TO COMPTROLLER...............$4,200
ACCT.; Lrn. govt. propty. acctg.......$3,720
EXEC.; Supervise lg. ofc..............$3,600
JR. ACCOUNTANT; Mfg. Co..............$2,700
STENOGRAPHER; Loop....................$2,160
OFFICE CLERK; War plant..............$2,160
RECORD CLERK; South...................$1,820
TYPIST-CASHIER..........................$1,780
OFFICE BOY; Secret Service............$86+

AIRCRAFT JOBS TOP SALARIES
Production Scheduling..............Aircraft
Project Planner........................Aircraft
Power Installation....................Aircraft
Small Parts Planning.................Aircraft
Tool Design.............................Aircraft
Material Analysis......................Aircraft
Process Engineer......................Aircraft
Industrial Engr........................Aircraft
Contract Administrator...............Aircraft
Clerk—Engineering Dept.............Aircraft
Employment Interviewer..............Aircraft
Purchasing—Hvy. Equipment........Aircraft
Buyer—Raw Materials.................Aircraft

500 MEN-BOYS

IMPORTANT PLANTS MAKING AIRPLANES—GUNS RADIOS—SHIPYARDS—MACHINE SHOPS WILL TEACH YOU TO BECOME WELDERS MACHINISTS, INSPECTORS, ETC.

$38 TO $63 WEEK START

No experience needed. No age limit. Employer Pays Fees On Many
25 INSPECTION JOBS, ALL KINDS
50 WELDERS JOBS, 85c HR. TO $85 WK.
100 NONDEFENSE JOBS TO $50 WK.
25 LIGHT, CLEAN FACT. JOBS, 88c HR.
Jr. toolmakers.$1.75 | Electricians $1.25
Machinists ....$1.45 | Carpenters $1.20
Mach. Opers.....$1.40 | Steamfitters $1.20
Drill press....60c up | Shipping, to $40
Punch press....$1.20 | Packers, to $42
Planers, to.......$1.50 | Janitors $35
Lathe, to ....$1.30 | Guards $37
Screw mach.....$1.30 | Sheet metal..........$1.25
Bench hands........90c | Assemblers 90c
Turret lathe.......$1.50 | Grinders, to..........$1.40
Maintenance ....$50 | Laborers....$35-$50 wk.
COLD MEAT MAN, $160
HOTEL CLERKS, $135
BUTCHER, $160
Elev. oper. ......$100 | Bus boy $35
Doorman.....$35 mls. | Houseman....$100 rbl.
Maint. ....$60 | Night cook $48
Staty. engr..........$50 | Waiter ....$12 tips
Placement Man or Woman
Male Factory Desk

W-A-B-A-S-H
15th Floor 202 S. State-st.

Purchasing Agent, $400
INTERVIEWER Airplane Co. $300.
ACCOUNTANT. $250.
TRAINEES—Prod. Scheduling. $32.60.
Elderly Clerical Men
Inside office work of all kinds, men to 70 years, all sections of city, some positions need no experience, $125-$200.

NEW DEFENSE PLANT
Needs at Once

100 OLDER MEN
To Learn Inspection
Lathe-Milling Machine
START AT $35
Rough Painters, 85c
10 Arc Welders, $60
5 Truck Drivers, Scale
10 CARPENTERS HELPER'S, $49.

FACTORY MEN
UP TO 65 YRS., $35-$40.
Printing Help. See Melleby
LINOTYPE Oper., comp., steady, $1.25.
COMPOSITORS, several, steady, 90c-$1.10.
PRESSMAN, Kelly [some cyl.], $1.35.
PRESSMAN, Verticals, steady, $1.10.
PRESSMAN, Harris, 17x22, $1.10.
CYL. FDRS., several, steady, 90c.
KELLY or Miller helpers, 80c-$1.
GORDON or Colts Feeders, 75c-90c.
CUTTERS or folder, operators, 85c-$1.15
Nite Watchman, $30
FIREMAN, MAINTENANCE, 85c.
LICENSED FIREMAN, 95c.
Porter ....$105 | Gar. Floorman $35
Elevator ......$100 | Gas Sta. Mgr.........$40
HOTEL CLERKS, with or without exp.
COLORED MEN
Defense Jobs, $30-$40

ALL TRADES
343 South Dearborn 4th Flr.

ARROW
37 W. Jackson 2d Floor
METHODS ENG. M. O.
PERMANENT, FINE FUTURE......$4,000
OLDER CLERICAL MEN
Office work; no exp............$130 to $190
PROD. CONTROL, S. S...............$4,500
ASST. P. A., KN. STEEL, CAMS....$3,600
Accountants, Def., to $8,000
Corres. ....$175 | Stockroom $160
Tool crib ....$200 | Timekeeper, Lp....$185
Typists ....$175 | Jr. Clerk $160
500 JOBS NOT LISTED
10 COL. MESS., 17 YRS.; LP.........$90

MEN, 16-65
TRAIN FOR SHOP WORK: $32.
LEARN ELECTRIC TRADE
ANY AGE: INSIDE WORK: $35.
ROUGH MACHINIST
SCHOOL OR ANY EXP. O. K.; $42.
COLORED MEN-BOYS
FOR DEFENSE JOBS
DAY OR NIGHT HOURS; NO EXP. BIRTH CERTIFICATE OR DOCTOR.
WAGES $31 to $50
EVERY JOB GUARANTEED.

Many High Grade Positions
ACCOUNTANTS—GENERAL.
COST ACCOUNTANTS.
TRAVELING AUDITORS.
BOOKKEEPERS.
TIME STUDY.
TRAFFIC MEN.
RATE CLERKS.
CHEMISTS.
DRAFTSMEN.
ENGINEERS.
PERSONNEL.
SALES.
STENOGRAPHERS.
TYPISTS.
EXECUTIVES.
CLERICAL.
SHIPPING CLERKS.
STOCK ROOM.
ADDRESSOGRAPH OPERATORS.
CREDIT MEN—WHOLESALE.
Loop, Chicago, Illinois; other states.
Occupational, 310 S. Michigan

MEN, train field survey wk.$172 R.&B. Exp.
JR. EXECUTIVE, WILL TRAIN.......$225
MERCHANDISERS, WILL TRAIN.....$225
Mech. Engr......$500 | Accnts ....$50 up
LABORERS, 72c; PLENTY OVERTIME.
MEN, TRAIN FOR MACH. OPERS.....70c
Ofc. clerks.......$125 | Salesmen ....$200+
Nite watch.$100 apt. | Shipping ....70c up
HOTEL AUDITORS, CHGO. & OUT.
Hotel clerks, will train...................$100+
HOUSEMAN, SCHOOL ....$100 R.&B.
Vacuum ....$100 | Window washer.$150
ELEVATOR & BELLS..........................65c-90c
DISHWASHER.....................$28.60+OVERTIME
ASST. TO COOK....................$33.60+OVERTIME
SHAY, 1009 N. STATE

WHITE OR COLORED
TOP WAGES—LOW FEES.
Chefs, pantry men, cooks, pastry men.
STORE ROOM RECEIVING CLERKS.
BUS BOYS, DISH WASHERS, PORTERS.
Hotel clerks, elevator men, bell boys.
Housemen ..$90-110 | Handy men $100
Shipping clerk..$32 | Train as welder.........$30
Lite fact., H.......$30 | 5 laborers......$30-$40
MODERN EMPLOYMENT.
879 N. STATE.

HIGH GRADE MEN ONLY
Standards supervisor $6,000
Assistant general manager, mfg..........$6,000
Personnel manager, near city..............$5,000
Factory manager, near city................$12,000
Chief auditor, near city......................$6,000
6 Metallurgists; 7 chemists..........$300-$600
3 Superintendents; 5 general foremen.
HARRISON PERSONNEL, 20 W. Jackson

LABORERS ......To $65 | Painters, hotel maintenance ....$1 Up
Learn trades.To $48 |
Older men, no exp. Many other jobs.
GREAT NORTHERN, 337 W. MADISON.

EMPLOYMENT AGENCIES—MEN.

CADILLAC
OFFERS
TODAY'S GREATEST OPPORTUNITIES.

TECHNICAL
Ind. Engineers, all lines, to..........$6,000
Supt. [works electrical]...................$7,200
Prod. schedule planning.....................$350
Draftsmen, all lines, to.......................$350
Field Eng. [sales], elec. bkgrd...........$400
Foreman [grinding dept.]...................$500
Appraisers, industrial.................$370+exp.
Expeditors ....$275 | Tool Designers.....$500
Jr. Engineers.......$350 | Detailers $225
Jr. Timestudy.....$250 | Supv. Tool Rm...$500

CLERICAL
8 F. C. Bookkeepers, all loc.............$200
Traffic Rate Clerks..............................$250
Correspondent....$150 | Sr. Clerks...............$225
Jr. Clerks...........$175 | Record Clerks.........$165
Timekeepers ....$175 | Pay Roll $165
Gen. ledger ....$155 | Cost Estimate.........$275
Vouch. Clerks.....$175 | Accts. Pay. Clk...$185
Stenos................$175 | Typists ....$165+

ACCOUNTANTS
Cost, general, pay roll, tab. dept., fine companies, to $400
Salesmen, local and travel...............$250+
Credit Investigator, local [car]........$150+
Mill Supply Salesmen.........................$300
Asst. Purchasing Agent, local.............$275
Asst. Purchasing, 5 yrs.' exp...............$450
Asst. Credit Mgr., corresp...................$175
Mill Supply Buyer...............................$250

HIGH SCHOOL GRADS.
See us today. Fine jobs with A-1 companies. Any location. Top wages.

WAR JOBS!
5 Elderly Men, learn plastics $35
NIGHT WATCHMAN, 44 hrs...................$25
Firemen ....$45 | Drill Press 80c
Electrician ....$1 | Boiler rm. maint....$50

LATHE HANDS
Some exp. or schooling will do. Fine companies, plenty of overtime; any part of city, steady work.........75c-$1.25

LABORERS, $45-$50
BENCH FILERS, any exp........................75c+
TURRET LATHE, any exp. O. K..75c-$1.25
MILLING MACHINE, any exp.............75c-$1
INSPECTORS, some exp. O. K.........75c-$1
7 ELECTRIC WELDERS, $1+

MEN!!
To Learn Machinist Trade
35-70 yrs.; fine companies; fast advancement; must be married......................$40

80c ! ! !
MEN AND BOYS to be trained as operators for lathe, milling machine and drill press. No experience necessary; 60 hr. week at time and one-half over 40 hours.

Men—45-70 Years
to learn light stockroom, shipping room, small part assembling, drill press, woodworking; no experience required....$30-$40

COLORED HELP
Laborers ....75c | Sprayers 80c
Boys ....75c | Older Men 65c
Porters ....$35 | Watchmen 85c

OUT-OF-TOWN MEN
WE SPECIALIZE IN JOBS FOR YOU!

CADILLAC
"THAT FRIENDLY AGENCY."
5TH FLOOR, 220 SO. STATE

"TRIANGLE"
Optical Instrument Supt.
Out of city; complete charge......$12,000
Brass Smelter Engr.; compl. chg.......$8,000
Production Mgr.; Aircraft........................$450
Aircraft Engineers....................................$300
15 Mech. Draftsmen...........................$175-$350
2 Metallurgists...$350
5 Sales Engrs.; Industrial-Mach.; experienced; city....................................$200-$500
Traveling Auditor...........................$200 Exp.
Bookkeeper...$175
Payroll Auditor..$175
Asst. Bookkeeper.......................................$150
Record Clk.; Purch. Dept. N. W..............$175
Order Clerk; N. side...................................$150
Typist-Biller; Trucking exp.......................$150
Rate Clerk..$200
Timekeeper-Payroll; N. S..........................$175
Stock Record Clerk.....................................$150
Collectors; no car.......................................$150
Gen. Office Clk.; 40-45...............................$130
Boys; 17 yrs. old...$90
Defnse. Hlprs., A-1 Plant, 80c
Grad. Welders; oppty.; 63 hrs.......................85c
Machine helpers; no exp..................................81c
Tool and Diemakers; 60 hrs.......................$1.75
Men; shipping; no exp.; 64 hrs......................75c
Fireman; little exp.; 48 hrs..........................80c
Lathe hands; school; little exp.......................80c
Men learn Synthetic Rubber..............................70c
Inspectors; little exp. O. K...........................$1.00
Men; own car; no sales...............$40 gas-comm.
Gas or Arc welders; some exp.....................$1.00
Men; Irn. Service; O. K. after war...............$1.40
Carpenters; inside plant wk.........................$1.00
Jr. and Sr. Mach.; lots o'time; top pay.
Repair mach.........$77 | Electricians $1.05
Maintenance ....$40 | Diesetters 90c
Licensed Engr.......$25 | Packers 75c
Col. Fdy. help..75c | Col. helpers 70c
Hotel Clerks, Loop to $150
Hotel Clerk; will train..............................$90+r.
Bartender .$150 mls. | Bellhop ....$75+tips

COLORED HELP
Col. doorman.......$30 | Col. maintenance.$125
Col. porter............$25 | Col. janitor...............$125
Col. busboy...........$28 | Col. elevator...............$23
Col. dishwasher.$25 | Col. handyman........$110
Col. houseman.$110 | Col. cooks $35

"TRIANGLE"
25 EAST JACKSON-BLVD.
KIMBALL BLDG. 13TH FLOOR.

3 Manufacturing Executives, $8-12,000
2 METAL MANUFACTURING.
1 GAUGE & PRECISION TOOLS; EXCEPTIONALLY HIGH GRADE FIRMS.
PRODUCTION MGR.—M.E. or E.E.$3-$400
DEVELOP. ENGR.—GRAD. M. E.$500 mo.
SUPERVISING FOREMAN—So................$450
3 GENERAL FOREMEN.....................$350-$425
WORKS MANAGER—KNOW WELDING.
STAINLESS STEEL, DIES, TOOLS.$8,000
MECHL. DRAFTSMAN, CHGO. $275
3 PRECISION INSPECTORS.....................$1 Hr.
4 PROD.-CONTROL MEN.................$45-$60 wk.
PIPING DRAFTSMAN—South $350
2 JR. DRAFTSMEN.................................$150-$200
INORGANIC CHEMIST—2 yrs.' exp...$250
HEAD TIME STUDY MAN..........................$350
3 INDUSTL. ENGNRS........................$375-$500

Tax Accountant, $400
Controller, Indiana, $6,000
2 RETAIL CONTROLLERS..$5,500-$6,500
SR. ACCNT.—PERM. STAFF....................$375
COM'L LEGAL CONTRACT WRITER.$300
ACCOUNTANT—TENNESSEE $275
PRIORITIES & COST MAN..........................$250
BUYER-EXPEDITER—MECH'L...................$300
EMPLOY. DEPT. ASSISTANT.....................$225
SALES PROMOTION-COPYWRITER..$175
PAINT SALES—INDUST'LS........................$300
5 SALES TO DEALERS.......................$200-$250

Glader Corporation
110 S. Dearborn-st., 4th Flr.

COLORED MEN
NEW DEFENSE PLANT
Salary $30-$45 Week
Col. trk. driver..$40 | Col. elevator $80
Col. pwr. sh.80c B. | Fact. helpers $32
Col. machine shop helpers, no exp.......$27
Col. warehouse men..$71 O. T. Double Sun.
Colored Cook, $38
Col. Rm. Serv. Wait., $65 tips
Col. Stockroom, Paper, $35
Col. porters..$25-$30 | Bus boys $22
JACKSON AGENCY
24 East Van Buren 2d Floor

Accts.-Executives
3 COMPTROLLERS, Mfg...$12,000-$20,000
COMPTROLLER, Cost exp.........................$7,200
DEVELOPMENT Engineer........................$7,200
4 AUDITORS; some P. A. exp.................$6,000
OFFICE Personnel Mgr.............................$5,000
4 ASST. Comptrollers, Mfg......................$3,600
5 BKKPRS., full charge; small firm..$2,400
JR. AUDITORS, any age...............................$250
YOUNG MAN, train for sales.
Car furnished; all expenses.......................$150
SALESMEN to learn expediting....$175-$200
THE FOLLOWING JOBS ARE FREE:
AUDITORS..$175-$350
JR. AUDITORS or Bkkprs........................$175-$225
U-N-I-T-E-D
209 S. State, Room 1408

JR. DRAFTSMAN, high school, exp.......$30
2 ARC WELDERS, travel.................$60 + exp.
MEN, NO EXP., learn trades.....................$30
MACHINE SHOP, any exp.........................75c up
SHEAR HAND, days...................................$42 up
CRANE OPER., south................................$42 up
ASSEMBLERS, lite or heavy.......................$40
MANY JOBS NOT LISTED.
Royal, 37 W. Jackson

TIME STUDY ENGINEERS..............$250-$300
PLANT SUPERINTENDENT...................$6,000
CHEMICAL ENGINEERS...................$150-$350
MECH. DETAIL DRAFTS...................$150-$250
CHIEF ENGR., precision equip.................Open
DESIGNERS, production machy....$250-$350
AMER. ASSOC. OF ENGRS.
8 S. MICHIGAN. RAN. 9085.

FACTORY helpers; no exper.; So.................$46
LEARNERS, mach., etc.................................$48
Crane oper. ....$52 | Machinist $1.25
Welder's school.$45 | Maint. men $50
CERTIFIED, 30 N. WELLS.

EMPLOYMENT AGENCIES—MEN.

O'SHEA
"America's Largest"

PROCESS ENGR.
Small pts.; Chgo.; metal.............$5,000 UP
MATERIAL CONTROL—Small parts—Chgo.; Natl. mfgr.........................$5,000 UP
PLANT SUPT.—Sm. parts; Chgo.$6,000 UP
MACH. SHOP AND TOOLRM. FOREMAN—Chicago; South side..............$5-$6,000
MECH. ENGR.—Development work—To work into pos. of ch. engr.; small machy.; mfr. Iowa.....................$4,800 UP
ELEC. ENGR.—Mfg. exp.; work as asst. to ch. engr.; perm.............$3,600 UP
COST AND TIME STUDY ENGRS—Must have had this exp.; loc. in Elgin ..$3,600
(3) A-1 SALESMEN
For natl. organization; good sales record, appearance, and willing to loc. in large Midwest city..................................$3,600
1. B. M. SUPERVISOR—S. S. mfg. co.
Odd hrs. EMPLOYER PAYS FEE! $225
2 ACCOUNTANTS—Perm. pos.; 5 day wk. Loop organization.......................$175
2 JR. ACCOUNTANTS—Any draft status; for temporary work....................$200+
STENO.—4 wks. temporary...............$40 wk.
YNG. MEN—Any draft status
For stockroom and whse. work; no exp. necessary...............................$26 to $37.50
10 MECH. INCLINED MEN—To learn duplicating mach. business; excellent future. 6 men to loc. in branches out of Chicago ....$140 WHILE TRAINING
40 MEN—Nr. Lp., $40-$44
FOR SYNTHETIC RUBBER PLANT—No exp. necessary.
30 MEN—West side; learn grinding and general shop work $48
N. W. SUBURB—Steel factory—No experience necessary ....$50-$85
20 MEN—N. W.; to attend Co. school and learn machine shop trade.
TOOLRM. APPRENTICES—No ex...$42-$50
6 DIE SETTERS ....$45-$70
15 MEN—Learn power plant 85c
70 ELDERLY MEN—North ....$30-$35
LEARN LATHE $39
SHIPPING CLERKS ....$34-$45
GUARDS—Several ....$35-$50
BOYS—Radio studio ....$30-$45
ARC WELDERS ....75c-$1.20
ELEC. AND HLPRS.—Out of city $67-$80
PRECISION INSPECTORS ....$1 hr.
ELEC. MAINTENANCE $1.25
MECHANICS—Factory work ....$45 wk.
MILLWRIGHTS—Fair exp. O. K. $1.02
JR. MACHINISTS ....$50 up
HUNDREDS OF MACH. SHOP JOBS—Any exp. will do ....$40-$70
OUT OF TOWN MEN
We specialize in jobs for you. Come in now. We can place you today.
PRINTERS—SEE EDWARDS
PRESSMAN—Cylinders; steady $1.25
PRESSMEN—Horizontals; steady $1.20
PRESSMAN—Verticals; steady $1.10
PRESSMAN—Harris offset; steady $1.25
PRESS HLPRS.—No exp.; ex. op. 75c up
DEXTER OR CROSS OPRS.—Steady $1.10
PAPER CUTTER-FOLDERS—Stdy $1.10 up
PRINTERS—All around; opportunity $1 up
COMPOSITORS—Stdy.; opportunity ...$1 up
DRIVER—Stdy.; straight job $37.50
DRIVER—S. E.; stdy.; exc. opportunity—
NO FEE ON THIS JOB $45
"Twentieth Successful Year"

O'SHEA
EMPLOYMENT SYSTEM
64 E. Jackson Wab. 1884

Start Today for Sure!
BUYER—Industrial plant.....................$4,800
PURCHASING ANALYST.......................$3,000
TRAVELING branch acct.......................$3,000
TOOL DESIGN supervisor.........................Open
PLANNER—Small metal parts..................Open
SALESMAN—$300 car, gas furnished
SALES correspondent...........................$170 up
Cost or estimators—Over 38......................$180
Time study.......Open | Draftsmen.........$200 up
Watchmaker ....$50 | Jr. draftsmen..........Open
STENO.—Railroad; loop............................$160
TYPIST—Men; age 50-65...........................$130
TYPIST-BILLERS—Trucking exper...........$175
BOOKKEEPERS—Several ....$150-$200
COST CLERK—Pay roll; steady.................$150

Men, 17-70
to attend school in a plant and learn machine shop; earn $24 week to start.
Learn Synthetic Rubber
Fine trade. Definite future in the coming industry—paying $35 week to start.
LEARN ELECTRIC TRADE
Men, age 16-60. Inside shop work. $32 week to start with raise every 3 weeks.
Older Men, Learn
MACHINE TRADE, $32 START.
LABORERS, 18-60, $45
Rough Lathe Hands, $42
ROUGH MACHINISTS, $40

Colored Boys—Men
FOR FACTORY AND TRADES, $25-$45 wk.

Printers, See Weaver
PRESSMEN—All kinds—Top wages.
GORDON Feeders—90c hr., plenty overtime.
CYLINDER Pressmen—Several.......$65-$70
MONOTYPE KEYBD. CASTER OPER.
Steady job, private plant, near loop; $50.

No Fee on Jobs Below
Men—No experience, for stock room, sorting, checking, trucking, laboring and machine operating; steady jobs; $35-$40 week to start.

Co-Operative
EVERY JOB GUARANTEED.
6TH FLOOR, 220 SO. STATE
PHONE WAB. 1943—Nineteen Forty-three.

5 Indus. Salesmen
30-45; essential equipment; good post-war pos.; will train..........................$3,000
5 SALES ENGRS.—TECH. EDUC....$3,000
SALESMEN—25-35, FOODS................$1,800
SALES SUPERVISOR—Foods, road..$2,400
SALESMEN—Selling mfrs., machy.......$300
SALESMEN—30-42, BUS. SYSTEMS......$250
Sales Engr.-Chem.Engr.,$300
Spec. drug sales; Ill., Ind., Wisc...........$200
3 Sales Corresp.-Mfg., $225
TIME STUDY MEN........................$225-$250
MECH. AND ELEC. DRAFTSMEN....$65 UP
DRAFTSMEN—DETAIL, DIESELS.....OPEN
Expediter-Tools, $2,500
Cost clerks.........$216 | Cashiers $150
JR. EXECUTIVES—Will train...........$175-$260
Merchandise Men, $200-$250
ASST. BUYERS—SOFT LINES..................$250
ACCOUNTANTS—Comptrollers ..$175-$1,000
PRESSMEN—Horiz.-Vertical Kelly.........Top
% compositor...70c | Press feeder...............$52
Lockup man........90c | Paper cutter..............$48
FACTORY—NO EXPER..........................60c-80c
Service men—No exper., will train.........$140
Janitor, bank..$115 | Houseman ....$85-$100
Mgr. Apt. Hotel—Out of town.......$150, apt.
HOTEL CLERKS.......................$85, R., to $135

CHEMISTS
See Miss Hunting
Research Plastic Engr.-Supervisor.....$5,000
Research Chem. Engr.—Paper mill.....$3,600
Concrete Research—Cinder aggregate...$300
Research Chem.—Ph.D., physiological...$300
CEREAL CHEMIST—Deg.; excel. opp...$225
Indus. Water Chem. Engr.—Service.......$300
Jr. Chemists—2-3 years college.............$150
Chemist—Research, develop; waxes.......$225
Metallurgist—Ferrous and nonferrous.
Bacteriologist..$150 | Jr. chem. pharm. $150

S-H-A-Y
30 W. WASHINGTON. CEN. 9800.

ACCOUNTANTS, JR. AND SR., TO.....$5,000
METALLOGRAPHER—Exp. failures.$3,000
SALESMEN—Exc. future, start..........$2,600
DISPLAY MAN—Dept. store................$1,800
Bank teller..$1,800 | Adjuster $1,800

MEN TO LEARN, $44
FACTORY, 97½c HOUR
Grinders ....$1.10 | Sprayers 85c
Buffers ....85c | Polishers 85c
Hand screw....$1.00 | Auto. screw..............$1.25
Elev. boys...........$90 | Bell boys.....................$60+
COLORED FACTORY MEN, $35.
Any age; no exp. necessary.
Doorman ....$100 | Porter $90
FREE REGISTRATION.

CENTURY
30 E. Adams 4th Floor

TRUCK DISPATCHER—Local ....$65 wk.
WELDERS, $1.35 hr.
Punch press.75c hr. | Drill press..............75c hr.
Mach.shop.$1.25 hr. | Fact. labor..............88c hr.
Elderly men......Open | Boys $45.50
COLORED HELP OUR SPECIALTY.
Col. foundry. | Col. shipping clks.
35 Col. truckers. | Col. laborers.
Col. mach. shop. | Col. assemblers.
Col. shop janitors. | Col. grinders.
FULL FEE, $5.00.
97 Hotel, rest., hosp., garage jobs.
AVAILABLE AGENCY,
343 So. Dearborn. 2d flr., Rm. 204.

STOCKROOM.$30-$40 | Engineer, hotel $165
Office men...$30-$35 | Engr., hosp..$150 B. R.
Freight elev.............$30 | Engr., factory 95c
Basemen ......$30 R. | Engr., elderly $35
Storerm..........$80 B. | Firemen ....$35-$40
Hos. flunky.$60 B.R. | Tool crib $1.10
Waiter, B. serv.$65 | Machinists ....75c-$1.75
Kitchen men.$25-$30 | Window wash...........$160
Cooks............$30-$60 | Janitor, offc. $150
BUSCH AGENCY, 184 W. WASHINGTON.

MDSE. MGR., large volume $700
STAFF ENG., M. E., some travel.........Open
MANAGER, specialty shop $400
COPYWRITER $350
PHARMACIST $325
SALES, space rental, textiles exp.......$250+
COST ACCT. ASST. $250
Selective Placement Counsel
2108 MERCHANDISE MART.

N. S. CONSOLIDATED
Older man, mail and ofc., N. W.......$35 wk.
Pol.-Buff. 90c bonus Radio insp.85c bonus
Elderly Clerk, days, 9 hrs.................$75 rm.
HOTEL ENGINEER, no lic...............$150 r. b.
Elevator ....$110 | Maint. ....$1 hr.
Doorman.......$110 tips | Office janitor $150
1001 LELAND-AV. LONGBEACH 6310.

EMPLOYMENT AGENCIES—MEN.

Supt. Plywood, $11,000
PLANT ENGR.; plywood......................$8,000
ENGR. PLANT LAYOUT.........................$5,000
E. E. DES. AND PROD...........................$5,000
SUPV. PLANT PROTECTION.
FOR MICH. CORP.......$3,300
E. E. DRAFTSMAN................................$5,000
DRAFT. HEAVY MACH..........................$5,000
JR. IND. ENGRS. $1,800.
Are 40-55; no exp.; train for production.
JR. MECH. DRAFT.; some exp...........$1,800
SUPT. STEEL FDY..................................$6,500
JR. T. S. ENG.; some exp....................$2,400
Foreman Mach. Shop, $7,000
CH. INSP.; ELEC. PTS..........................$3,200
COMPTROLLER, $7,500
CHIEF ACCOUNTANT...........................$5,000
GEN. ACCT.; MFG.................................$3,600
ACCOUNTANT $2,700
AUDITOR; some travel........................$3,600
COST ACCOUNTANT..............................$3,600
Salesmen, $200
BEVERAGE; FOODS, ETC.....................$2,400
TIRE SALESMEN—Illinois, Iowa........$3,000
ARTIST—Layout; figure......................$3,000
COPY AND LAYOUT...............................$2,700
Clerical Department
BOOKKEEPERS $200
MAINTENANCE CLERKS......................$160+
SHIPPING CLERK...................................$200
STOCK CONTROLL................................TO $50
ORDER FILLERS.......................................75c+
RECEIVING CLERK...................................75c+
MATERIAL CLERK.......................................$35
TELLERS ....OPEN

MEN AND BOYS FOR WAR PLANTS
NO EXPERIENCE NEEDED.
MAINTENANCE HELPERS, $40.
BOYS, 17 YRS. OLD, NO EXP., $25 up.
FACTORY, ALL AGES, $35 to $45.
FOUNDRY HELPERS, $42.
MEN LEARN TRADES, $36.

SHOP TRAINEES, $40
Electricians...$1.05+ | Lic. engineer.......95c+
Assemblers ....$51 | Lic. engineer $50
Millwrights$1.02½+ | Elderly engr. $42
Fireman ....$1+ | Factory maint. $52
Elec. crane.....$45 up | Die setters...............Tops
Punch press.......75c+ | Drill press...............80c+
Janitors ....$40 | Power shear............$45+
Mach. repair.$1.20+ | Turret lathe.........$1.00+
Pol.-buffers ....85c+ | Sprayers ....80c up
Guards ....$40 | Acyt. burners 85c
Arc welders.$1.05+ | Gas welders......$1.00+

Factory Helpers, $45
LEARN AUTOMATIC SCREW MACH...$39
ENGINE LATHE, 30" BED.......$1.20 hr.+
TRAINEE MACHINE WELDING..............$36
BEGINNER INSPECTORS........................$39
FLOOR INSPECTORS.............................$56
TOOL AND RADIO INSPECTORS.......TOPS
SCREW MACHINE OPERATORS..........TOPS
MILLING MACHINE; no set up.............80c+
SHEET METAL WORKERS....................90c+
WOOD WORKING MACHINE OPRS...TOPS
COLORED MEN, $40
COLORED BOYS, AGE 17...................$25 UP
COLORED MEN, factory; no exp.............$36
COLORED MEN as truckers....................$40
ELDERLY COLORED MEN.........................$20

"MONARCH"
19 WEST JACKSON-BLVD.

LUELLA CANTERBURY
OUR VOCATIONAL ANALYST IS HERE TODAY,
10 A. M.-6 P. M.

Miss Canterbury is here to give assistance to every applicant who so desires it: whether your problem is of a personal nature or whether you need vocational guidance she is at your disposal.
This is part of our regular placement service and is absolutely free of charge and without obligation.
This same service would cost you $25 to $35 through a private source.

CHIEF INSPECTOR—Electrical and radio parts; charge of 30 to 40 men. SALARY $275.
INTERNAL AUDITOR—Large holding Co. exp.; age 32-40. SALARY $250.
STOCK KEEPER—Shipping and receiving; food exp.; 38-45. SALARY $200.
ASST. PURCHASING AGENT—Buy mill supplies, hardware, etc. SALARY $200.
7 OFFICE MEN—38-45; must have current office detail or bookkeeping or securities exp.; new dept. SAL. $175.
8 TRAINEES FOR EXECUTIVE JOBS—Age 28-40; some college; permanent; excellent future. SALARY $200.
Cost acct.—Mfg. Co.; loop..........................$200
Bookkeeper-acct.—Small company..............200
F. C. bkkpr.—Institution exp.......................175
Stock room clerk—Oil exp.............................160
Accts. rec. and payable, bkkpg.—Loop 175
Acct.-bkkpr.—40-45; gd. detail; loop. 175

CHEMISTS
TOM COFFER
SAYS:

I'm doing a lot of talking these days but when a fellow is getting results I guess he has a right to say a few words: the difficulty I'm having is to get you men in here fast enough to take these opportunities: I have several positions open with excellent futures for recent high school graduates and of course many positions for men with some college chemistry or degree men; get in here as quickly as possible and let me tell you about these jobs.

MOLENE
BANKERS BLDG. 105 W. ADAMS.

PERSONALIZED SERVICE
WORKS MGR.—Metal stampings....$10,000
PLANT ENGR.—Development $7,500
SUPT.—Mach. shop maintenance.........$6,500
SUPT.—Steel-magnesium fdry.............$7,500
SUPT.—Gray-mall. iron fdry.................$6,500
SUPT.—Printing-publications..............$6,000
SUPT.—Woodworking mfr.; Chgo.........$6,000
FOREMEN, 6—Stampings, assembly..$3,600
PERSONNEL mgrs., 2—Metals-wood.$10,000
PERSONNEL mgrs., 2—Ret. mail or.$7,500
PERS. mgrs., 3—Asst.; men-women..$3,600
ENGRS.—Methods-studies costs..To $7,500
ENGRS.—Methods-standards ....To $6,000
ENGRS.—Metals, wood, aircraft...To $6,000
TIME STUDY men, 6—Metal, wd.To $5,200
PRODUCT. men—Planning; Chgo.To $3,600
PROD. men—Control-schedules...To $3,600
CONTROLERS, 3—Budgets, costs.To $7,500
PUR. agents, 3—Metal-wood, food.To $6,000
AUDITORS, 5—Br. hse.-factory..To $5,000
AUDITORS, 3—Internal-public.....To $4,200
AUDITORS, 6—Genl. mfg. exp......To $4,000
ACCOUNTANTS, 10—Costs-taxes..To $3,600
ACCOUNTANTS, 6—Pay roll-mfrs.To $2,600
COPYWRITERS, 6—Agcies., mfrs.To $7,500
EDITORS—Hse. organs-trade papers..$4,200
PRODUC. men—Printers, agency..To $5,200
SALESM.—Industrial service...............$6,000
SALESM.—Office supplies, food..........$3,000
SALESM.—Cosmetics, drugs, dr...........$3,000
SALESM.—To food mfrs.........................$2,700
SALESM.—Bottlers' supplies.................$2,600
BOOKKEEPER—Small loop office..........$2,600
TIMEKEEPER—Mfr.; good future.........$2,100
CLERKS, 30—Costs, pay roll; mfrs.....$2,700
CLERKS, 12—Shipping-rec. prod.........$2,100
THE HONES COMPANY
14 EAST JACKSON-BLVD. ROOM 1515.

ACCOUNTANTS, $4,000
CLERKS—NO EXP. NEEDED—$172.50.
Investigators ....$140 | Timekeepers $140
GUARDS—ANY AGE.
ASSEMBLY, 95c HOUR
OLDER MEN—WILL TEACH TRADES. $38.
Plastics, lathe, drill, milling, grinding.
Supervisors ......$50 | Inspectors 95c
Engineers ....$50 | Watchmen $33
Shipping ....$40 | Drill press..................75c
100 COLORED JOBS—BIG PAY.

BUREAU
25 E. Jackson 16th Floor

HELP WANTED—MEN.
Stores and Offices.

ACCESSORY salesmen—Desiring steady employment with large auto accessory chain organization; opportunity for advancement. No experience necessary. 1333 S. Cicero.

ACCOUNTANTS
POSITIONS OPEN FOR BOTH SENIOR AND JUNIOR ACCOUNTANTS WITH INDUSTRIAL ACCOUNTING EXPERIENCE. THIS IS NOT TEMPORARY WORK FOR QUALIFIED PERSONS. IN REPLY GIVE AGE, NATIONALITY, DRAFT STATUS, EXPERIENCE AND SALARY DESIRED.
Address Y K 419, Tribune

ASST. TO COMPTROLLER
Retail store exper. preferred; state age, exper., accounting education and salary expected. Address Y K 342, Tribune.

HELP WANTED—MEN.
Stores and Offices.

ACCT.—TRAINEE
LARGE NATIONAL MERCHANDISING ORGANIZATION WANTS YOUNG MAN TO TRAIN FOR POSITION AS DEPARTMENT MANAGER.
WILL CONSIDER COLLEGE TRAINED MAN, AGE 25-35, MARRIED WITH CHILDREN. MUST HAVE SUBSTANTIAL ACCOUNTING EXPERIENCE AND BE ABLE TO ORGANIZE AND SUPERVISE THE WORK OF OTHERS.
IN REPLY STATE EDUCATION, WORK BACKGROUND, DRAFT STATUS AND SALARY DESIRED. ALL REPLIES HELD IN STRICT CONFIDENCE.
Address Y K 237, Tribune

Accounts Receivable Billing Supervisor
Experienced accountant preferred in accounts receivable and billing to supervise about 7 people in the accounting department of a steel mill. Age 30-50, college education or equivalent, and industrial background preferred. Write, giving age, education, experience, etc.
Address Y J 159, Tribune.

Adjusters—To handle customer delivery inquiries and adjustments. Excellent opportunity. Apply 401 N. Ogden-avenue.

Asst. Multigraph Operator
Young man not subject to immediate draft to set up type; $24 per week and meals; hours 8 to 5, Saturday ½ day, no Sunday. See Mrs. Madden, Triangle Restaurants, 225 S. Wabash.

Attention—Draft Exempt?
Young man, experienced unnecessary for counting and handling money in armored truck. Able to drive. Call or phone Sheldrake 5142, Mon. a. m. 2345 W. Devon.

Auto Parts Distributor
wants stock and shipping clerk willing to assume responsibilities. Permanent. Starting salary, $150.
United Standard Products, 2520 S. Wabash.

BOOKKEEPER
Experienced accounts receivable; pay roll experience desirable; permanent position with progressive west side firm. State experience and draft status.
Address Y K 536, Tribune.

BOOKKEEPER—Able to handle all details, including payroll, purchasing, social security, etc. Out of town employment. Must be able to drive car. Yards 3160, Price.

BOOKKEEPER
General. West side bank. Give age, exp. and salary. Address Y K 535, Tribune.

BOOKKEEPER—Several years or more exp.; good opening for right man. South side man pref. Address Y J 542, Tribune.

BOYS MEN
STOCK MEN PORTERS
We will attempt to place you near your home.
GOOD PAY
40 HOUR WEEK,
Time and one-half overtime.
APPLY 9-5:30
Employmt. Dept., 6th Fl.
GOLDBLATT BROS.
STATE AND VAN BUREN
Use Van Buren-st. Entrance

BOYS—YOUNG MEN
draft deferred for order filling stock work, etc. in wholesale book and stationery house; no exp. nec.; advancement. Apply
A. C. McCLURG & CO.
333 E. ONTARIO-ST.

BOYS or older men—For shipping dept.; steady work. Garden City Envelope Co., 2733 W. Van Buren.

BOY or man—For stockroom work with music publisher. Sumny's, 321 S. Wabash.

BUYERS WANTED
Defense plant in west suburb wants experienced buyers; office supplies or hardware or screw machine parts, die casting, etc. Also, men to take care of reports, Must know priorities, bookkeeping, and be extremely accurate. Write stating draft status, qualifications, age and salary desired. Address Y K 119, Tribune.

BUYER
Furs and ready-to-wear; live wire; must be A1 T. C. man; good proposition. Our employes know of this ad; all south side ployes Address Y K 118, Tribune.

Cashiers—Men or women. Night work. Apply 401 N. Ogden-avenue.

CIGAR STORE CLERKS
$24 per week with chance for advancement. State age, exp. and phone no. in first letter. Address Y S 102, Tribune.

CLERKS
GENL. OFFICE WORK
REPUBLIC STEEL CORP.
118th-st. and Burley-av.

CLERK
Man 38 to 50 years with store shipping or factory clerical experience to train for production planning position.
Address Y J 506, Tribune.

CLERK—With bar experience; good pay. Liquor store. 2312 W. Madison.

COLORED men—For stockroom work; good pay; refs. 5036 N. Clark. 1 to 3 p. m.

COMBINATION JUNIOR CLERK-STENOGRAPHER—Draft exempt; good salary; large corporation; excellent opportunity; Loop.
ADDRESS Y J 311, TRIBUNE.

COST CLERK
Old established West side mfg. co. has opening for cost estimator. Prefer one who can read blueprints and has knowledge of shop operations. In reply give age, marital and draft status, details of education and experience, and salary expected.
Address Y J 154, Tribune

DEFENSE PLANT CLERICAL WORKERS
Old established company, 1 block from the loop, needs men with good handwriting and a good figure for clerical jobs, such as timekeeping, stock records, etc. State exp., draft status, age and salary expected. Address Y F 294, Tribune.

DISPATCHER
Thoroly exp. Of all details of large highway operation. Give full information in reply.
ADDRESS Y K 335, TRIBUNE.

Drafting Department Clerk
Good opportunity for young man, draft exempt, with northwest side defense industry. Must be familiar with bills of material and blue prints. Experience or schooling in drafting. Give age, experience, and salary desired.
ADDRESS Y K 234, TRIBUNE.

Drug Store Porters
Full time; permanent employment at good starting salary. See Mr. Stephan.
Liggett Drug Stores
150 N. State at Randolph

HELP WANTED—MEN.
Stores and Offices.

ESTIMATOR
General office man, capable of reading blueprints and taking off bills of material in steel plate shop doing subcontract war work. State experience, salary, and draft status. Permanent work.
Address Y L 331, Tribune.

FAMILY MEN!
23-45 YEARS

PACKING
STOCK KEEPING
STOCK HELPING
FREIGHT HANDLING

AT CHICAGO-AV. OR NORTHWEST SIDE 3700 WEST, 1800 NORTH

$26-$30
for 40 hour week depending upon your qualifications

PERMANENT JOBS — GOOD CHANCES FOR A FUTURE WITH OUR ORGANIZATION

Apply Employment Office, 2d Floor 618 W. Chicago-av.

MONTGOMERY WARD & CO.

FLOOR MANAGER
Thoroughly expd. in ladies' apparel.
ADDRESS Y K 532, TRIBUNE.

FRUIT and vegetable man—All around, for stock work; good salary and hours. Hillman's, in Sears, State and Van Buren.

FURNITURE
SALESMAN—Experienced in selling fine furniture, carpets, draperies, and interior decorating. Apply after 6:30 p. m.
John A. Colby & Sons
129 N. WABASH-AV.

GROCERY clerk—No evenings, Sundays, or holidays. Apply 2322 E. 71st-street.

GROCERY man [2]—Butcher exp. preferred. 2150 W. VAN BUREN.

HARDWARE Clerk and Stockman—For north side Ace Hardware Store. See MR. STALBER, 2717 N. Clark-st.

HARDWARE man—For general sales; repair and glazing; So. Side. Hyde Park 1421.

INSIDE SALESMAN
Capable of handling large volume correspondence and telephone sales. Also follow up sales details in office. Experience in electrical instrument repair and manufacturing preferred. State age experience and salary expected.
Address Y L 326, Tribune.

INSIDE SALESMAN
In paint and wall paper store; Northwest Side. Address Y K 425, Tribune.

INTERLINE CASHIER
Must have some experience in handling cash and checking interline revenue divisions. Phone Victor 6555.

JUNIOR ACCOUNTANT
Temporary, 4 to 8 weeks' work. Must have knowledge of closing books and reconciliation of accounts. Possibility for steady position. Very good salary if capable.
Address Y J 212, Tribune.

LIQUOR clerk—Some exp. necessary; good opportunity for advancement. Apply Robins, Inc., 1063 Argyle-st.

LIQUOR clerk—Middle aged. Excellent opportunity for advancement. References required. 4330 S. KEDZIE.

LIQUOR clerk—21 or over. Polish speaking prefd.; no exp. nec. 1649 Division-st.

LIQUOR clerk—Experienced; good pay. 4644 W. Cermak-rd.

LUMBER estimators and inventory clerks. Address Y K 54, Tribune.

MAN OVER 38
RECEIVING CLERK.
Defense business requires man receiving clerk in mill supply warehouse. Prefer one with either hardware, machinery, machine tool, or industrial supply exp. Submit personal data, describing birth, age, nationality, national descent, birthplace, three previous employers. Draft exempt.
ADDRESS Y K 352, TRIBUNE.

MAN—Between 38 and 50 years, for order dept. to assist in purchasing and expediting electrical materials. State experience, education, age, and salary expected.
Address Y S 185, Tribune.

MAN for purchasing department, some knowledge of hospital supplies desirable but not essential if experienced in business procedures. Draft exempt, permanent.
Address Y S 370, Tribune.

MAN for receiving and truck dispatching in waste paper business. Experience preferred; good opportunity, advancement, right party. Address Y F 241, Tribune.

MAN—DRAFT EXEMPT; fast and accurate with figures, familiar with canned food packs. E. A. Aaldon Co., 365 W. Erie.

MAN—Young, as helper in stock room for candy company. Apply Mr. Shapiro, Confection Cabinet Corp., 430 W. Erie.

MANAGER—For groceries and produce. Good salary. 3045 W. 63d-street.

Men and Young Men
For light work in stock room. Experience preferred.
Part time hours, 5:30 P. M. to 9:30 P. M.
5 nights a week.
Salary $45 per month.
Address Y S 357, Tribune.

Men Over 50
You can help during the war by serving as communications carriers. Apply Mr. Cougill, 417 S. La Salle-st. Western Union Telegraph Co.

MEN AND BOYS
for work in retail food store; experience not necessary
STOP & SHOP,
18 W. Washington. Room 210.

MEN—OVER 45
We have sev. perm. positions for stockmen salesmen. Stebbins Hdwr., 15 W. Van Buren

MEN—Between 18 and 45, for outside inspection of hazardous work. Salary to start, $110 per month, good chance for promotion. Apply Room 1610, 59 E. Van Buren.

MEN—Gen'l office; gd. at figures, gd. typists. Splendid opportunity for alert young men; Permanent position. 23 N. Franklin-street.

OFFICE AND PRODUCTION CO-ORDINATOR
To assist in planning and dispatching production detail. Experience in personnel work is important but not essential. Excellent post-war possibilities.
SCHLOSSER'S BAKERIES
4822 LINCOLN-AV.

ORDER PICKERS
for drug warehouse; also pricers; men or women; 40 hr. wk.; time and one half for over 40 hours, no nites, Sundays, or holidays. Ford Hopkins Co., 400 W. Erie.

PAWN BROKER CLERK
Experienced appraiser on misc. mdse. Good sales ability. References. Fine opportunity for right man. State age, experience, family, salary. All employees know of this ad. All information kept confidential. Address Y K 346, Tribune.

PAY ROLL CLERK
Exper.; permanent; good salary. Azar Packing, 4057 S. Union.

RATE CLERK
Truck line experience, familiar with C. F. A. and eastern territory. Excellent salary. See Mr. May. Interstate System 526 W. 18th-st.

Real Estate—Rogers Park
Firm wants man about 35, experienced in bookkeeping, making statements, etc. Preference to one familiar with good renting tendencies. Salary $25 week, but its opportunity is there to build up with ability assisting to further an active business. Must be thoroughly reliable.
Address F 209, Tribune.

HELP WANTED—MEN.
Stores and Offices.

Receiving Room—Will Call
Young men, light work, steady position, good pay; opportunity for advancement.
4716 S. ASHLAND

SALESMEN—RETAIL
men's furnishings; experd. in specialty shop selling; good appearance and refs. Bedford Shirt Co., 81 W. Van Buren. Room 202.

SALESMAN—Expd.; for Retail Store; Milwaukee near North-av. Apply in confidence; give refs. Address P 188, Tribune.

SALESMAN—Men furnishings exper.; living north side. Address Y K 414, Tribune.

Shipping and Receiving Supervisor
Must be able to supervise 25 men in shipping and receiving operation of drapery work room. Prefer man with drapery factory or production experience. Excellent salary to right man. State age, education, experience in detail and phone number.
Address Y K 240, Tribune.

SHIPPING CLERK—Expd.; prefer one familiar with men's sportswear or clothing; gd. oppor. State salary and qualifications. ADDRESS Y K 62, TRIBUNE.

SHIPPING ROOM HELP
Highest salary; steady employment.
LONG CO., 425 N. CLARK-ST.

SHIPPING CLERK.
Experienced; do own shipping. Steady work. 538 S. Wells, 5th floor.

SHOE SALESMEN
Openings available at the following FATHER AND SON SHOE STORES. Steady work and a good future assured those who qualify as managers.
4021 W. Madison. | 3170 Lincoln.
1611 Howard-st. | 3252 W. Madison.
4016 W. North. | 6314 W. Cermak-rd.

SHOE SALESMEN
Experienced in selling women's high quality shoes; excellent opportunity for permanent work.
Apply employment office, 3d floor.
MARSHALL FIELD & CO.

SHOE SALESMEN.
Excep. oppty. for thoroly expd. men. Top salary plus high comm.; steady work. Will also train several young men
Maling Bros., 311 S. Wabash.

STENOGRAPHER—Knowledge of shorthand necessary, some bookkeeping; chance to learn interesting business. State draft status, if any. Address Y L 322, Tribune.

STENO.-Clerk—R. R. office; beg. or exp.; age 17-28, 2 yrs.' exp.; $145; less than 1 yr., $100. Address Y K 482, Tribune.

STOCKMEN
Opening for men able to do heavy work. Apply 9:30 a. m.
WIEBOLDT'S
2631 W. Arthington-st.

STOCK MEN AND BOYS
Regular positions; 42 hour week; good starting salary. Apply
THE FAIR
EMPLOYMENT OFFICE, 9th FLOOR.

STOCK and receiving clerk—Must be draft exempt; no exp. necessary. $27.60 for 44 hours. Address Y J 65, Tribune.

STORE SUPERVISOR
for chain retail bakeries; one who is capable of assuming responsibilities managing several stores and approximately 125 salesgirls. In reply give full particulars as to age, education, experience, family, draft status, salary expected. North Side.
Address Y K 232, Tribune.

STORE Salesman—South Side district; give particulars in confidence.
Address P 189, Tribune.

SUPERINTENDENT'S CLERK
Old established company now in defense work; near loop location; needs man who is draft deferred; has some mechanical background and can do stenographic work. Good opportunity and a chance for advancement. State full particulars and salary desired. Address Y S 143, Tribune.

SUPERINTENDENT—Bldg. material and coal yard. No. West side. Give full details.
Address Y J 532, Tribune.

TIMEKEEPER and clerk — Expert at time breakdown and balancing work. War construction job, Chicago; $45.
Address Y K 483, Tribune.

TYPIST OR BILLER
WORK IN BILLING DEPT.
Merchant Shippers. 1858 S. Western.

TYPIST—General office work; experience not necessary; excellent future; industrial firm; loop location. State full details.
Address Y J 533, Tribune.

TYPIST
Hours 5 p. m.-1 a. m.; $31 per week. Silver Fleet Motors Express, 3357 S. Justine.

TYPIST—Young man for typing and general office work. Western Architectural Iron Co., 3455 Elston-avenue.

WINDOW TRIMMERS MEN OR WOMEN
EXPERIENCED
Permanent positions in department store. Salary $40 to $50 per week according to experience and training. State education and experience in detail. Give phone number.
Address Y S 371, Tribune

YOUNG Man—18, draft deferred, office work and errands; no experience necessary; loop location; good starting salary.
Mr. Carlsted. Har. 5051.

Executives and Managers.

DEPT. MANAGER
Needed for each of the following:
BOYS' CLOTHING DEPT.
MEN'S & LADIES' SHOES
FRUIT DEPT.
VENETIAN BLINDS DEPT.
HARDWARE-PAINT-ELEC.
Chain store unit, located on north side. State age, education, experience in detail, salary requirements, and phone number.
Address Y K 456, Tribune

FACTORY MANAGER
For rapidly growing aircraft engine parts factory of over 4,000. Located in Michigan. Must have experience in employing women workers and have good record in employee relations. Exceptional opportunity. Prompt reply in detail required.
Address Y M 366, Tribune

ACCOUNTANT-AUDITOR
wanted, competent, young, for administrative position with a large, progressive, midwestern company. This position is definitely permanent and requires the abilities of a qualified accountant and auditor with administrative ability. Please give age, marital status, education, business experience, and if possible, a recent small photograph in submitting application.
ADDRESS E A 11, TRIBUNE.

PLANT SUPERINTENDENT
Capable of taking complete charge of factory for a spring manufacturing company. Must be a high grade man with extensive experience in the manufacture of springs and stampings. Not a war time job, but a permanent position. State age, education, experience and draft status.
Address P 549, Tribune.

Financial Writer and Analyst
Capable of handling sales development and correspondence for well established specialized financial service. In confidence state age, qualifications, personal history, earning requirements, experience.
ADDRESS Y K 493, TRIBUNE.

PRODUCTION MANAGER
Have splendid opening for highly experienced and capable man who has complete knowledge and can take charge of defense plant operating turret lathes and automatic screw machines.
In reply state experience, age, education and salary expected. Address Y S 242, Tribune.

Continued on following page.

HELP WANTED—MEN.

Continued from preceding page.

Executives and Managers.

BUYERS

Merchandising organization operating chain of large department stores in Chicago and vicinity is planning an expansion program and needs a buyer for each of the following lines:

MEN'S CLOTHING
BOYS' CLOTHING AND FURNISHINGS
MEN'S FURNISHINGS
LADIES' SPORTSWEAR
MEN'S SPORTSWEAR
RUGS
STATIONERY AND OFFICE SUPPLIES
NOTIONS
LADIES' COATS, SUITS AND FURS
LADIES' DRESSES

Only experienced men who have had actual buying experience and know sources of supply will be considered. State age, education, experience in detail, salary expected and telephone number in first letter. Replies strictly confidential.
Address Y S 375, Tribune

PRODUCE MANAGERS

Jewel Food Stores have openings for specialists in the handling of fresh fruits and vegetables in newly created produce departments. Substantial starting salary plus a percentage of sales. Applicants for these managerial positions now open should be married men with children.
JEWEL FOOD STORES
Employment Office
3617 S. Ashland-av.
Will be open Monday and Tuesday, January 25th and 26th, from 9 a. m. to 9 p. m.

DEPT. MANAGERS

Needed for each of the following:
LADIES READY-TO-WEAR
BOYS' CLOTHING DEPT.
5c TO $1 DEPT.
Chain store unit located on south side. State age, education, experience in detail, salary requirements, and phone number.
Address Y J 68, Tribune

GENERAL MANAGER

For aircraft engine parts factory employing over 4,000. Located in Michigan. Must have high executive ability and exceptional leadership qualities. Unlimited opportunities for the right man. Prompt action necessary. Reply in detail.
Address Y S 226, Tribune

ACCOUNTANT-bkkpr.—To take full charge books and credits, for jobbing business. Write fully. Give exp., refs., draft status and sal. desired. Address Y K 538. Tribune.

Boys.

OFFICE BOYS
17 to 22: no experience necessary: permanent: opportunity for advancement; located in loop; starting salary, $80. Address Y J 456. Tribune.

BOYS
Husky; for order filling and shipping dept.; 17 yrs. or over; full or pt. time work, 2 to 6 p. m. week days. Bright; birth certificate. Continental Products, Inc., 2036 S.Michigan.

BOYS
Steady job. Light factory work. Good wages to start and chance for advancement. Harlich Mfg. Co., 1417 West Jackson.

OFFICE BOY
For north side mfr.; state age, education and salary expected. Address Y J 88, Tribune.

YOUNG MEN—17-22; traveling south, assist circ. manager; pleasant work; good pay; liberal draw. acct.; special attention given out of city boys. Apply 9 to 12. Mr. Rand, 1104 S. Wabash, Rm. 80.

ORDER CLERKS
Experience unnecessary. Permanent. Apply 8 a. m. to 10 a. m. Hibbard Spencer Bartlett, 211 E. North Water-street.

BOYS AND MEN
in picture frame factory for all depts. Experienced and beginners. BORIN, 1325 S. CICERO.

BOY-16 YEARS
Apprentice to learn wood pattern making trade. Address Y K 533. Tribune.

BOYS
FULL TIME: LITE FACTORY WORK 5339 W. LAKE-STREET.

BOYS-16-18
to work in stock room. Apply Truck Rail Terminal, 400 W. Kinzie.

LOOP office—For clerical and mail room work. Harrison 4766, Ext. 16.

YOUNG MAN
as messenger for brokerage firm. Good opportunity. Address Y J 540, Tribune.

2 BOYS—Stock room, mail and office work. Apply Mr. McQuiddy, Room 80. 1104 S. WABASH. 10 a. m.-2 p. m.

BOYS—For light factory work; good pay; convenient transp.; near Diversey-Western. S. K. Smith Co., 2857 N. Western.

BOYS—For cleaning and painting machinery; experience not necessary. ATLAS, 101 S. CLINTON-ST.

BOYS—Work on inside of print shop. Day work; chance to learn a trade; $20 for 40 hours. Superior 1223.

BOY—To work in shipping room. 5 day week; experience unnecessary. Opportunity. 6TH FLR., 17 E. HUBBARD-ST.

BOY OR MAN—Strong; white; for errands and light package delivery; permanent. Apply 9 a. m., 325 W. Jackson, Rm. 715.

BOY—16; general office work and errands; loop location; good starting salary; no experience nec. Mr. Carlsted. Har. 5051.

BOY—To work in photographic silk screen plant; exper. not necessary. Apply 14 N. Michigan, Rm. 301.

BOYS—To help in shipping dept., 5 days, 35 hour week. 2835 Sheffield-av.

BOYS—To learn trade. Standard Novelty. 1433 S. Wabash-av.

BOYS—Shipping room helpers; light work. Flexo Products, 1100 Washington-blvd.

BOY—Errands, 40 hour week, 50c hour. Patton Co., 208 N. Wells.

ERRAND boy—White, to learn fur business. $20. A. J. Blatte, 36 S. State-st.

BOYS—16-17, collector for newspaper agency 5½ days. $20 a week. Longbeach 4115.

BOYS—To act as helpers. Federal Wood Carving Co., 1029 W. Chicago-avenue.

BOYS—Husky to learn laundry work; good pay. 925 S. California-av.

ERRAND BOY.
Goodman Typesetting Co., 607 S. Dearborn.

BOYS—Learn lithographing trade. Fort Dearborn Lithograph, 2856 N. California.

FACTORY BOYS—Light factory work. No experience necessary. 418 North May-st.

BOYS — 17-20- no experience nec. Illinois Photo Gravure Co., 466 W. Superior.

BOY—Truck helper; $22 per week; strong and reliable. 215 N. Franklin-st.

ERRAND boy—Colored; reliable; living home; steady job. 638 S. Federal, 5th floor.

BOY—General office work. Must be able to drive car. Gd. opp. 925 S California.

DENTAL technician apprentice, 17 yrs. Uptown Dental Lab., 4753 Broadway.

BOY—LIGHT FACTORY WORK. 3333 SOUTH CHICAGO-AVENUE.

HELP WANTED—MEN.

Boys.

BOYS

17 YEARS OF AGE OR OVER.
FOR WORK IN PRESSROOM
No Experience Necessary
Hours
8 a. m. to 4 p. m.
4 p. m. to 12 m.
12 m. to 8 a. m.
Bring social security number. If under 18 years of age, bring birth certificate.
W. F. HALL PRINTING CO.
4600 Diversey. Employment Dept.

BOYS, 16 AND 17

To work around safe machinery.
Choice of 8 a. m., 4 p. m., or 12 midnight shifts.
Bring birth certificate.
R. R. DONNELLEY & SONS COMPANY
2123 Calumet-av.

NO EXPERIENCE NECESSARY

Boys for Pressroom Work
PLENTY OF OVERTIME.
17 YEARS OR OVER—OF UNDER 18 YEARS BRING BIRTH CERTIFICATE ALSO SOCIAL SECURITY NUMBER
CHICAGO ROTOPRINT CO.
4601 Belmont-Av.

OFFICE BOYS

We need several boys who are interested in a steady position. Excellent chance for advancement. Opportunity to learn a business. 5 day, 40 hour week. Vacation with pay. Loop location. Please write fully including date of birth, education, telephone number, and salary expected.
Address Y K 436, Tribune.

BOYS OVER 16

No experience necessary. N. W. Side book binding plant. $18 to $21 for 40 hours. Extra for overtime.
6500 West 1 blk. south of Grand-av.
2100 N. NATCHEZ-AV.

BOYS
For General Factory Work
Must be willing to work days or nights. Starting rate, 57c per hour. Opportunity for bonus and overtime.
CAMPBELL SOUP CO.
CENTRAL DIVISION, 2550 W. 35TH-ST.

BOY
to learn shoe making. Good chance for advancement.
J. P. SMITH SHOE CO.
671 N. Sangamon

Boys—Bindery Work
No experience necessary; good starting salary; 1 block South of Loop; good trans. Apply 6th floor.
BROCK & RANKIN
619 S. LA SALLE-ST.

OFFICE BOYS
17 years of age or over; no experience necessary. Address Y S 80, Tribune.

Professions and Trades.

AIRCRAFT INSTRUCTORS
Aircraft factory experience; good opportunity for chief instructor's position if qualified. Phone Chesapeake 1188, after 10 a. m., ask for Mr. Zam.

ARC WELDERS
ENGINE LATHE
MILLING MACHINE
ROUGH GRINDERS
ASSEMBLERS
Men with school experience or some training acceptable. War work. Those now employed at their highest skills in war work do not apply.
Do not phone. Apply in person.
Employment Dept.,
MOJONNIER BROS. CO.,
4601 W. Ohio-st.

ARTIST

Familiar with layout design, color and lettering. Good salary. Permanent position.
GOLDBLATT BROS.
Central Empl. Office, 6th Fl.
STATE AND VAN BUREN

ASSEMBLERS

Men with auto-mechanic experience to be trained for work on assembly line. Must be draft exempt.
Pressed Steel Car Co., Inc.
136th-st. and Brandon-av.
Hegewisch Station, Chicago

ASSISTANT TERMINAL MANAGER—For motor freight lines; must have all around experience; state age, experience, and salary expected. Address Y K 236, Tribune.

ATTENTION WINDOW TRIMMERS

PERMANENT POSITIONS NOW AVAILABLE ON NORTH, SOUTH, AND WEST SIDES. DRUG EXPERIENCE PREFERRED BUT NOT ESSENTIAL. SALARY BASED ON QUALIFICATIONS. INEXPERIENCED MEN WILL BE TRAINED AND PROMOTED RAPIDLY. FULL SALARY WHILE TRAINING. 5 DAY WEEK, DAY WORK. NO SUNDAYS OR HOLIDAYS. AN EXCELLENT OPPORTUNITY FOR MEN WHO ARE THINKING OF THE FUTURE. APPLY MONDAY OR TUESDAY

WALGREEN DRUG STORES
4425 S. COTTAGE GROVE.

AUTOMATIC SCREW MACH.
Brown & Sharpe men to operate and set up. Must have job shop experience; top wages to A-1 men. 3231 W. Lake-st.

AUTO MECHANIC
Steady work; guarantee present men earning $75 weekly. See Walton, Dick Johnson Pontiac Co., 5940 N. Western. Lon. 1223.

AUTO MECHANICS, EXP.
Permanent position. Top wages. Uptown Chevrolet, 4859 Broadway.

AUTO MECHANICS
and mechanic's helpers. Steady work. Good wages. Transportation Maintenance Corp., 109 S. RACINE.

AUTOMOBILE PORTER
Good working conditions. Steady. Good pay. Ruby Chevrolet, 7158 Stony Island. Fairfax 9600.

Auto Screw (B. & S.) Setter
Day and evening shift. Palisade 5647.

AUTO MECHANIC
Fleet maintenance; good pay; steady work. Apply 2023 S. Morgan.

AUTO mechanic—Exceptional jobs for all around man; also need A1 front end man and a good assembler. Gra. 2232.

AUTO GREASER—Experienced. Good position for right man. Dorchester Motors, 1373 E. 67th-st. Dorchester 9000.

AUTO GREASER—Expd.; 65c hr. and comm. FORD DEALER. 3145 S. Oak Park-av. Berwyn 6234.

AUTO mechanic—1st class auto electrician; highest wages; steady work. 2919 Lawrence. Keystone 0770.

AUTOMATIC screw machine setup man and operator; Gridley's, Acmes, Clevelands. 1724 WALNUT-ST.

AUTO mechanic, helper, and tire repair man —$20 to start. 1601 Clybourn-av.

AUTO and truck radiator repair man. Apply 1900 S State-street.

AUTO greaser—Experienced; salary $35 wk. 326 S. Wells.

AUTO mech.—Ignition, brakes, motor. 3601 W. Grand. Spa. 8273.

AUTO WRECKERS—EXPERD. APPLY 2300 SOUTH STATE.

AUTO washer and greaser man for good position. Michigan 0355.

HELP WANTED—MEN.

Professions and Trades.

AUTO MECHANIC

Male or female
Must have tools
Factory laborers
Husky. Opportunity for advancement
Typist-stenographers
Location Southwest Side
Good transportation
Excellent pay. By one of first defense contractors in Chicago. Old, well established firm. If you are now working at your highest level of skill in war work you will not be considered. Bring proof of citizenship. Apply 8:30 to 4 p. m., 13th floor
United States Employment Service
20 North Wacker-drive
Bring this ad with you

Automatic Screw Machine
Brown & Sharpe No. 2
Setters and operators, job shop exper. required. We want the best and are willing to pay for it.
EDW. O'MALLEY VALVE CO.,
231 E. 95TH-ST.

Automatic Screw Machine
First class set-up men and operators on N. B. Gridley mach. Must be able to grind tools and set up own job. Overtime, northwest side, good trans., ideal working conditions. 100% war work. Release necessary. Address Y S 290, Tribune.

Automobile Combination
sheet metal and painter men; must be A1. Steady work during and after the war. Can earn from $50 to $80 per week. See Mr. Miller or Mr. Bartell, 5233-37 W. Cermak-rd. Crawford 5656.

AUTO MECHANICS
America's largest Chevrolet dealer has openings for several A1 mechanics. As we have plenty of work, only men interested in making money need apply. Ruby Chevrolet, 1147 W. Jackson, see Mr. Stockwell

Auto Mechanics (2)
50% flat rate, with $50 per week guaranteed to experienced men. General Motors experience preferred but not necessary. Call Berwyn 7157.

AUTOMATIC SCREW MACH.
opers.: must be able to operate 3 Brown & Sharpe machs.; nite shift; stdy. def. wk.
15 S. THROOP-ST.

AUTO SIMONIZER
and washer; colored. Steady job. Congenial surroundings. Good pay. See Mr. Rosain or Mr. Mantell. Packard Motor Car Co. of Chicago, 1639 N. Wells. Mic. 4000.

BAKER—On bread and rolls. Apply 2839 Diversey-av.

BAKER
Cake mixer. Day work. 8 hours work per day. Good pay. Vacation with pay. Refs. req. Schlosser's, 4822 N. Lincoln-av.

BAKER'S HELPER.
Expd. all around.
Apply 823 S. Oak Park-av., Oak Pk.

BAKER—EXPD. 2D HAND. 4014 W. ARMITAGE. BELMONT 4373.

BAKERY HELPER—A-1. Night work. 212 N. Kedzie.

BAND SAWYERS
For picture frame factory.
BORIN, 1325 S. CICERO.

BARBERS for dept. store—Must be good. Top salary and commission. 7226 West Grand-av. and 3601 Irving Park-road.

BARBER—A1 man, ladies', childn.; guar. $25 and gd. comm. Dpt. str., 2057 Milwaukee.

BATTERY GRID CASTER AND PASTER. Experienced; steady work; good pay. Amplus Storage Battery Co., 429 W. Superior

Bench Machinists

FIRST CLASS BENCH HANDS ON 100% WAR WORK. MUST HAVE EXP. IN SCRAPING PROFILES and FIT'G PARTS.
CONTINENTAL CAN CO.
ORDNANCE PLANT
5343 W. 65TH

BENCH machinists—Must have all around exp. for close fitting and assembly; steady work. Address Y S 158, Tribune.

BLACKSMITH—PLATE SHOP experience. APPLY 848 W. SUPERIOR-ST.

BODY AND METAL MAN—Dry, warm, clean shop; good pay; nonunion. 2401 SOUTH MICHIGAN-AV.

Boilermaker's Helpers—Expd.
HAMLER BOILER & TANK CO.
6025 W. 66TH-ST.

BORING machine—Hand, expd. on novelty furniture, 2141 W. Hubbard, Canal 8431.

BOYS—For factory work, 55c an hour. 506 S. Sherman, 8th floor.

BROWN & SHARPE
SETUP MEN
AND OPERATORS
Top wages. Steady work. Lots of overtime. War work. Choice of day or night shift. If experienced and not in essential war work, apply at main office any weekday 7 a. m. to 11 p. m. except Saturday, 7 a. m. to 4:30 p. m.
SLOAN VALVE CO.
4300 W. Lake-st.

BROWN & SHARPE
Setup man. Must be A-1 and able to take charge of night shift. Defense work. Address Y L 102, Tribune.

BUSHELMAN—For men's fine tailoring. Apply Rm. 1334, 221 N. La Salle.

BURNER
OXYGRAPH RADIOGRAPH OPERATOR.
2310 S. PAULINA

CAKE BAKER
No decorating required. Top wages. 2413 W 63d. Hem. 0864

Candy Maker Helpers
AND
Factory Laborers
START AT 60c PER HOUR
AGES 17-50.
STEADY
Day Work or Shift Work
BUNTE BROTHERS
3301 W. FRANKLIN-BLVD.

CANDY FACTORY
WANTS SKILLED AND UNSKILLED MEN
Ideal working conditions in modern factory. Steady work; good wages; opportunity to learn skilled trade. Day and night shifts. 10% bonus for night work. Excellent transportation.
E. J. BRACH & SONS,
4656 W. KINZIE.

Candy Factory Helpers
No exper. necessary; steady work; good wages.
AMBROSIA CANDY CO.,
1719 FEDERAL-ST.

Car Washers—Wash. lt. panel and furn. trucks. Night work. Dependable. Apply United Parcel Serv., 401 N. Ogden.

CAR WASHERS
EXPERIENCED, STEADY EMPLOYMENT ALL INSIDE WORK.
9 W. KINZIE-ST.

CAR WASHER
Colored; 6 day week. Good pay. 1801 W. WASHINGTON-BLVD.

CAR washer and garage man—Both experienced; top pay. Bennett & Landgren, 1117 N. Clark-st. Superior 4767.

HELP WANTED—MEN.

Professions and Trades.

CAR WASHERS
Steady work; salary and bonus.
Yellow Cab Co., 57 E. 21st

CHEMICAL LABORATORY ASSISTANT
SOUTHWEST SIDE.
General knowledge of laboratory apparatus and technique main requirement. Experience secondary; American citizen. Reply, stating training, experience and salary desired. Address Y K 56, Tribune.

CHEMIST wanted—Experienced in nonferrous alloys. Address K A 13, Tribune.

COAL hikers—Northwest side; make up to $50 wk. J. A. Ross & Co., 2015 N. Kolmar.

COL. man—Combination washer and greaser; sal. $30; 6 day week. 8159 S. Ashland.

CORE MAKERS.
Expd. all around; in our new plant. The Core Makers Co., 1811 W. Carroll-av.

COST ESTIMATOR

Familiar with estimating cost on metal parts and assemblies. Man with shop experience preferred. For a large northwest side plant. 100% war work. State qualifications, age, experience, salary desired.
Address Y K 239, Tribune

CRATERS
Experienced on crating parlor frames.

CABINET MAKERS
Experienced on parlor frames; steady work. 1311 W. 47th-st.

CUTTER (machine) and marker—Experienced on men's shirts. Wimbledon Shirt Co., Room 878, Merchandise Mart

CYLINDRICAL GRINDERS
CLOSE TOLERANCES
Must have 4 years' experience; best wages; night work; 5 p. m. to 4:30 a. m. ILLINOIS GAGE CO., 7810 Addison.

Cylinder Press Feeders
and pickers; exp. folding cartons, printing and cutting. See Mr. Reinbold. So. entrance, 4343 South Ashland.

C. & W. I. R. R. CO.
Switchman—Experienced
Apply Room 316—Dearborn Station.
47 W. Polk-st.

DEFENSE JOBS

GOOD OPPORTUNITY FOR SOUTH SIDE MEN NOT NOW EMPLOYED IN DEFENSE WORK; OPENINGS FOR SKILLED AND SEMI-SKILLED WORKERS AND FOR GENERAL FACTORY HELP.
INGERSOLL STEEL AND DISC DIVISION, 1030 W. 120TH-ST.

DENTAL MECHANICS
Crown and bridge man. Also assistants in denture department. Good salary. Steady. SCIENTIFIC DENTAL LABORATORY, 55 E. Washington-blvd.

Dental Technician (2)
Plate Dept.
Polisher and Plaster Man.
Uptown Dental Lab., 4753 Broadway.

DENTAL mechs.—Day or eve. shift; beginner or expd. wax, fin., pol.; good pay; perm. A. A. A. Dental Lab., 1555 Milwaukee.

DENTAL tech.—Bridge, plaster work and polishing; chance to learn bridge finishing. Franta Lab., 5117 South Damen.

Designers

Mechanical designers experienced in or adaptable to plant layout and design of heavy machinery. Steel mill experience preferred. Salary commensurate with ability. Write giving education, experience, and salary desired, or apply in person to J. C. Dick.
Tubular Alloy Steel Corp.
522 Broadway, Gary, Ind.

Designing Engineers

An old established firm, manufacturing small screw machine products, engaged in 100% war production with fine post-war possibilities, needs a man who can develop new ideas. Fine opportunity for the right party. State age, experience and salary desired.
ADDRESS Y J 174, TRIBUNE.

DESIGN DRAFTSMAN
on temperature, pressure, control instruments and regulators. Permanent position with estab. Chicago company now handling war work. Address Y J 197, Tribune.

DIE SINKERS WANTED

Trimmer Makers
Punch Makers
Los Angeles Defense Plant
60 Hour Week
Expenses Paid to California
WAR WORKERS IN HIGHEST SKILL NOT CONSIDERED
Address All Inquiries
HYDROMATIC DIE CO.
Elmonte, California

DIE SINKERS

FOR BOTH LIGHT AND HEAVY STEEL FORGINGS
All New Modern Equipment
Straight Hourly Basis
Top Rates
Minimum 48 hours per week
100% WAR WORK!
Apply at our employment office. Open daily except Sunday, 8:30 a. m. to 5 p. m. Bring proof of citizenship with you. Cicero bus takes you right to our door. Ample parking space if you drive.
Dodge Chicago Plant
7401 S. Cicero-av.
DIVISION OF
CHRYSLER CORPORATION

DIE MAKERS—A-1; high wages; day work; good working conditions. Open on Sunday. 4834 W. DIVISION-ST.

DIE AND TOOL MAKERS—$1.45 and overtime. EXCELSIOR DIE & TOOL WORKS 3331 W. 18th-st.

HELP WANTED—MEN.

Professions and Trades.

DIE MAKERS
Men with job shop experience on new and repair work. $1.55 per hour to the right men. 100 per cent war work.
CECO STEEL PRODUCTS CORP.,
5701 W. 26TH-ST., CICERO.

DIE MAKERS—Also lathe hands; 1st class. Steady work and overtime. Apply 355 N. LAFLIN, 3D FLOOR.

DOCK FOREMAN
Nites, city and suburban experience. Address Y J 194, Tribune.

DOCKMEN—Union wages paid. Mr. Anderson, Foster Freight Lines, 2437 W. 21st-pl.

DISPATCHERS AND SHOP CLERKS

NEEDED BY WAR PLANT CONVENIENTLY LOCATED ON NORTHWEST SIDE (1400 W.-2600 N.)
Familiarity with machine shop tools, processes and machines preferred. Open for applications 7:30 a. m. to 4:45 p. m. Monday through Saturday. Also Sunday from 10 a. m. to 12 noon and Tuesday to 8 p. m. If now on full time war work, release from present employer must be presented
TELETYPE CORP.
Employment Offices. 2600 Southport-av.

Dodge Chicago Plant

DIVISION OF CHRYSLER CORP.
7401 S. Cicero
REQUIRES AT ONCE!
A-1 TOOL MAKERS
TOOL INSPECTORS
EXPERIENCED MACHINISTS
All New, Modern Machinery and Equipment
100% WAR WORK!
Minimum of 48 Hours Per Week
Apply at our employment office daily except Sunday. Open from 8:30 A. M. to 5:00 P. M. Cicero bus takes you right to our door. Ample parking space if you drive. Bring proof of citizenship with you!

Draftsman and Estimator
Experienced in preparing estimates of materials and production procedures, machinery parts and gears. Large west side manufacturer; good future for man capable and dependable. In reply state age, experience and salary desired. Address Y L 512, Tribune.

DRAFTSMAN
A1 mechanical draftsman. Must be thoroughly experienced in design and layout. Salary commensurate to ability. 100% War production. Apply employment office in person. Maremont Automotive Products, Inc., 1625 S. Ashland-av.

DRAFTSMAN
Junior; draft exempt; high school graduate; use good English; mechanical and electrical work opportunity.
ADDRESS Y S 227, TRIBUNE.

DRAFTSMAN—Draft exempt. Some tool design experience, to detail small parts and make tool drawings. War work now, but a permanent job with a definite opportunity for advancement; 55 hour week. Sterling Hardware Mfr., 2341 Nelson.

DRAFTSMAN
Detailer. For light mechanical parts. SPEED-O-PRINT CORP., 161 E. Grand-av.

DRUG CHECKERS, PICKERS, PACKERS
Wholesale house, exper. preferred, but not essential; attractive salary. Call Boulevard 5700. Mr. Abt.

DYER—Exper. on cotton and rayon yarns. National Dye Works, 1417 W. Jackson.

Eng. Lathe Oprs.
Turret Lathe Oprs.
Precision Inspectors
Gear Hobbers
100% WAR WORK
Applications for above positions must have at least 1 year experience working in close tolerances, possess precision tools, and have proof of citizenship.
NO MAIL OR PHONE INQUIRIES CONSIDERED.
Brad-Foote Gear Works
1309 S. Cicero-av.

ENGINEER
Steady work; stoker feed; 40 hours; time and a half for overtime. Give address and phone in reply. ADDRESS Y S 353, TRIBUNE.

Engine Lathe Hands
SHELDON, 4258 N. KNOX.
OPEN TO 7 P. M.

ENGINEER—Licensed high pressure marine boiler, oil; steady work for right man; no maintenance work. 3666 Elston.

ENGINEER—Woodworking plant; do own firing; references and wages expected. Steady work. Address Y K 384, Tribune.

ENGINEER—Union; maintenance; must know elevators and high pressure boilers. 3001 S. Michigan. Calumet 6400.

ENGINEER—Licensed; north side laundry; exp.; union. Address Y L 463, Tribune.

ESTIMATOR—For offset-planograph printing plant. Give full details, including salary expected, in 1st letter. Address P 181, Tribune.

EXPEDITER—For smaller defense plant, well financed and equipped, located in Minneapolis. Engaged in production work on small precision parts and tools. Want man who has estimating experience and is now engaged in similar work who can devote part time to this plant. Good proposition to one who can produce results working in Chicago area. Give full qualifications in first letter. Address K B 10, Tribune.

FACTORY LABOR

Defense plant needs dependable men for labor jobs. Good opportunity.
CHICAGO SCREW CO.
1026 S. HOMAN-AV.

FACTORY BOYS OR GIRLS
Steady work; overtime; no experience required; come ready to work. ART PUBLISHING CO. 2541 W. Cermak.

FACTORY HELP
Experience not nec.; bakery supplies. L. KARP & SONS, 126 S. Green-st.

FACTORY LABOR
Permanent; essential industry; good wages. No experience. 210 N. Carpenter.

FACTORY WORKERS
Men with any mechanical background. APPLY 4118 W. LAKE.

FEEDER—Experienced, for rotary press. Illinois Photogravure Co. 466 W. Superior. Delaware 6950

FINISHER and cabinet maker of long experience in furniture work; must be able to make outside calls. Will pay best salary. Give phone number if possible. Address Y J 75, Tribune.

FIREMAN
Must have license and furnish birth certif. Address Y S 256, Tribune.

HELP WANTED—MEN.

Professions and Trades.

FIREMAN
High pressure boiler with stoker. ADDRESS Y S 286, TRIBUNE.

FIREMAN.
Expd. on high pressure boiler. Steady work. 5409 W. Lake-st.

FOREMAN

to take complete charge of finishing (paint) dept. of an old established company. Permanent position with splendid opportunity now and after war for man fully experienced to supervise 55 men in well equipped dept. producing high grade finishes in baked enamel and sprayed lacquer on equipment similar to surgical, medical, or beauty shop equipment.
Plant located on near west side, with excellent transportation facilities.
In reply state age, marital status, experience in full, education, and salary expected.
Address Y J 70, Tribune

FOREMAN
with experience supervising rivet dept. Give age, draft status, former employers and all personal details.
ADDRESS Y J 67, TRIBUNE.

FOUNDRY SUPERINTENDENT—Capable of taking full charge and handling 100 to 120 men. Work to start within two weeks Winona, Minnesota. Send full information on past experience and salary expected. Donovan Contracting Co., 1725 Carroll-av. St. Paul, Minnesota.

FREIGHT HANDLERS
GOOD WAGES
NATIONAL CARLOADING CORP.
Door No. 5, House No. 3, 13th-Clark-sts.

FREIGHT HANDLERS
For freight forwarding company. Apply Truck Rail Terminals, 400 W. Kinzie.

FREIGHT HANDLERS.
755 HARRISON.

GAGE MAKERS.
ILLINOIS GAGE,
7810 W. ADDISON.

GAGE MAKER—MUST BE EXPD. Robert Bobin Co., 2846 W. North-av.

Garage-Service Station
mechanic-washer-lubrication man.
2902 N. CLARK.

GARAGE helper—Good pay; no exp. nec. Clyde Garage, 2043 E. 71st-st.

GARAGE man—Exp. Clark Toughy Garage, 7212 N. Clark. Sheldrake 7361.

GARAGE Man—All around. Apply 1247 N. Wells-street.

GARAGE man—Colored; expd. greaser and washer. 3727 W. Lawrence.

GARAGE HIKERS—Also need greaser; good salary. NEWBERRY, 1025 N. Clark-st.

GARAGE MAN—EXPERIENCED.
7240 Rogers-av. Rogers Park 2987.

GAS Station Attendant—Experienced; white. Rhodes Garage and Service station. 524 E. 63d-street.

GAS Station Attendant—Expd.; no Sun.; $40 wk.; nr. loop. Address Y K 227, Tribune.

GAS attendant—$32.50 to start; will consider part time help. 8159 S. Ashland.

GENERAL FOREMAN
or
ASST. PLANT SUPT.
Must be first class mechanic and trouble shooter on automatic screw machines, horizontal drilling, broaching, and other metal working operations.
Able to supervise help and willing to accept responsibility. Excellent opportunity to connect with new division of long established firm.
Also
TOOL AND GAUGE INSPECTORS,
TOOLMAKERS,
TOOL GRINDERS.
THOMAS A. EDISON, INCORPORATED.
Emark Division, Plant No. 2,
Cairo, Illinois.

General Laundry Workers
No experience necessary. Good pay. Ace Laundry Co., 1773 Peterson-av.

GLAZIER—For auto glass and plate. Steady work; union shop. W. B. Scott company, Longbeach, California.

GORDON PRESSMAN

Experienced feeding. Near north side. Convenient to surface lines and L.
W. M. Welch Mfg. Co.
1515 SEDGWICK

Graph and Chart Work
Silk Screen Process Men
Apply
Employment Dept., 6th floor
GOLDBLATT BROS.
State & Van Buren
Use Van Buren-st. Entrance

GREASER and attendant—Thoro knowledge of cars, expd.; $40 per week; hours 8 to 5; also col. car washer. Johnny Gilbert, 4409 N. Central-av.

GRINDERS SAND BLASTERS

Must be American citizen, age 18 to 50 years; experienced or inexperienced. Bring birth certificate or citizenship papers. Apply at employment office any morning, Monday through Saturday, 8 a. m. to 12 noon.
THE RAULAND CORP.
4245 N. KNOX-AV.

GRINDER operators—Must be able to operate surface, ext., internal, and cylindrical grinders; steady work. Address Y J 323, Tribune.

HAMMER DRIVER—ON STEAM HAMMER. 727 S. JEFFERSON.

HAND Screw Mach. Oper—Able to set up jobs; war work; good wages; overtime. Sterling Hardware Mfg., 2341 Nelson-st.

HIGHWAY TRACTOR DRIVERS—EXPER'D Reliable, for dock to dock driving between Chicago and Milwaukee, Wis. See Mr. Gloor 360 N. PEORIA-ST.

ICE CREAM MAKER
Expd. on Vogt machine; steady work. DUTCH MILLS CANDIES, 2222 Diversey.

I. B. M. OPERATOR

4:30 P. M. TO MIDNIGHT
5 NIGHT WEEK
PERMANENT SEMI-SUPERVISORY OPENING FOR A BETTER THAN AVERAGE OPERATOR (MAN OR WOMAN). MUST BE THOROUGHLY FAMILIAR WITH SYSTEMS AND ALPHABETIC EQUIPMENT. CAPABLE OF ASSUMING RESPONSIBILITY. EXCELLENT OPPORTUNITY FOR ADVANCEMENT. SOUTHWEST SIDE. STATE EXPERIENCE, SALARY DESIRED, AND DRAFT STATUS.
ADDRESS Y M 584, TRIBUNE.

IGNITION and tuneup mechanic—A-1 man will average $55 weekly; small shop, steady job, good working conditions. State Ignition Service, 52 East 20th-st.

INSPECTORS

Experienced with Tools
Day and Night Shift
American Gear and Mfg. Co.
6633 W. 65TH. PORTSMOUTH 8175.

JANITOR—For church and school; l. p. boiler; refs. Address Y K 66, Tribune.

JUNIOR DRAFTSMAN
Should have 1 to 5 years' experience in mechanical drawing; machine shop experience desirable. When writing state draft status, age, exp., education.
ADDRESS Y K 534, TRIBUNE.

KNITTERS
Ex. on links and flat machines. Steady work, overtime. Sana Knitting Mills Co., 2331 N. Washtenaw-av.

LABORATORY ENGINEER.
Graduate engineer preferred, undergraduate with good experience considered for development work in aircraft hydraulic controls field. Advise in full, education, experience, draft status, and salary desired. Address K A 5, Tribune.

LABORATORY ENGINEER.
Graduate engineer preferred, undergraduate with good experience considered for development work in field of refrigeration control apparatus. Advise in full, education, experience, draft status, and salary desired. Address K A 49, Tribune.

LATHE ASSEMBLY; ALSO BENCH AND MILLING MACHINE MEN. BROWN LATHE & TOOL CO., 14 N. MAY-ST.

HELP WANTED—MEN.

Professions and Trades.

LATHE OPERATORS

ENGINE
TURRET
TOOLROOM
WITH TOOLS
American Gear & Mfg. Co.
6633 W. 65TH. PORTSMOUTH 8175.

Lathe Hands

All war work.
Top wages, plenty overtime
Day work.
LOW LIVING EXPENSES
BURNS MACHINE CO.
OTTAWA, ILL.

LATHE HANDS
Experienced, for engine and bench lathes; operators must be able to set up own work and have tools; choice of 54 or 60 hour week; some day work. These jobs are permanent after the war. HANNIFIN MFG. CO. 621 S. KOLMAR.

LATHE HANDS
Floor and Bench Machinists
Exprd.; tools; steady.
Globe Co., 4000 S. Princeton.

LATHE OPERATORS
Experienced on heavy work; defense plant. Those now engaged in war work will not be considered. Apply 2945 N. Mozart.

LATHE HANDS
Turret and engine. Good opportunity for experienced mechanics. ACE ENGINEERING CO., 848 N. Noble-st.

LATHE milling machine operators with own tools. Overtime. Day and night work. Apply 5th floor, 512 S. Peoria.

LAUNDRY WRINGER MAN
Expd.; high salary; hrs. 8-4:30; commercial laundry plant; no retail laundry. 520 W. 36th-st., Mr. Chapman. Boulevard 6300.

LAUNDRY HELP
Experienced extractor man. Good pay. Jewel Laundry, 1730 Greenleaf. Bri. 1000.

LAUNDRY HELP
Men for genl. laundry work, no exper. necessary. Angelus Laundry, 4500 N. Clark.

LAUNDRY sorters, packers, washman—Experienced or inexperienced. Steady. Good pay. 5409 W. Lake-street.

LAUNDRY PACKERS AND SORTERS.
$28 TO $33 PER WEEK; STEADY.
NATIONAL LAUNDRY, 759 S. CICERO.

LAUNDRY pullers—Experienced; can earn $25-$30 a week. 925 S. California-av

LINEN SUPPLY
Men, for steady work in clean plant; good pay; near Chicago-av. L and surface. 849 N. Franklin.

LUBRICATION ENGINEER
Will train; take charge of territory; sell rust preventives to established accounts; wonderful opportunity; good salary and future. Address Y M 455, Tribune.

LUGGAGE repair man—Experienced; steady work. Kaehler's Luggage Shop, 1421 Sherman-av., Evanston, Ill. University 5637.

LUMBER HANDLERS—Must be exp. Good wages. Apply 2301 N. Racine-st.

Machine Operators

LATHE
Engine and Turret
BORING MILL
Vertical and Horizontal
GEAR HOBBING
MILLING MACHINE
GRINDERS
Internal, External, Surface
BENCH HANDS
D. O. JAMES MFG. CO.
1140 W. MONROE-ST.

Machine Tool Repair Men
for work on lathes, milling machines, internal, external, and Norton grinders and Cleveland automatics. If now employed in war work, highest skill, do not apply. State salary required. Address Y L 521, Tribune.

Machine Assemblers
Operate engine and bench lathes.
SHELDON, 4258 N. KNOX.
OPEN TO 7 P. M.

MACHINE SHOP HELP
SKILLED AND SEMI-SKILLED.
1812 S. KILBOURN-AV.

MACHINISTS

IMMEDIATE OPENINGS
FOR QUALIFIED
ENGINE LATHE HANDS
ON BOTH OUR DAY AND EARLY EVENING SHIFTS.
ALSO,
INTERNAL & EXTERNAL GRINDER HAND
ON EARLY EVENING SHIFT.
Excellent work conditions in new, modern War Defense Plant. Those now engaged in defense work need not apply.
AMERICAN ELECTRIC FUSION CORP
2600 W. DIVERSEY-AV.

Machinists

MILLING MACHINE AND SHAPER HANDS
FOR PRECISION WORK IN 100% DEFENSE PLANT: MUST BE ACCUSTOMED TO PROFILE MACHINING AND ABLE TO DO HIGH GRADE, ACCURATE MACHINING TO CLOSE TOLERANCES. DAY OR NIGHT SHIFT. 58 HR. WEEK. GOOD WORKING CONDITIONS. NO AGE LIMIT.
CONTINENTAL CAN CO.
ORDNANCE PLANT
5343 W. 65TH

MACHINISTS

EXPERTS ON RADIAL DRILL — FOR 100% WAR WORK. MUST BE CITIZENS AND WILLING TO WORK EITHER DAY OR NIGHT. PLENTY OF OVERTIME.
CONTINENTAL CAN CO.
ORDNANCE PLANT
5343 W. 65TH

MACHINISTS

Experienced in making jigs and fixtures. Those now employed in defense work need not apply.
Pressed Steel Car Co., Inc.
136th-st. and Brandon-av.
Hegewisch Station, Chicago

MANTENANCE MAN.
Previous packing house experience preferred, but not essential, to oil machinery and tend boilers in sausage casing factory. OPPENHEIMER CASING CO. 1020 W. 36th-st., Chicago, Ill.

MACHINISTS—PART TIME
Tool makers and lathe hands; day or night; Sat.-Sun.-holidays. Must have own tools. Apply Gray-Mills Co., 215 West Ontario-street. Mr. Mills.

MACHINISTS
Must be exper., all around; plenty overtime; light work. 8363 South Chicago-av.

MACHINIST—To help to establish machine shop department in an industrial plant, should be experienced and have own tools. Apply 919 W. 49th-pl., or call Bou. 4300.

MACHINIST—Tech. high school graduate, anxious to learn tool work in war industry. Hay. 3710.

MACHINIST—Good pay. Do not apply if now empl. in war work. 1839 W. Lake-st.

MACHINIST—Also good apprentice. Columbia Envelope Co., 345 W. Hubbard

MAINTENANCE MAN
Familiar with feed mixing machinery. Steady position with Chicago feed mfg. ADDRESS Y K 408, TRIBUNE.

MAINTENANCE MAN
EXPERIENCED; STEADY WORK
Dudnick, 1339 W. 63d-st.

MAINTENANCE man—Restaurant exp.; not subject to immed. draft. $35 per week and meals. 225 S. Wabash-av. Mrs. Madden.

MAINTENANCE man—For sewing machine familiar with Singer and Union Special. ADDRESS Y S 76, TRIBUNE.

MAINTENANCE MAN—For laundry. Steady. Good pay. 5409 W. Lake-street.

MAN—For inside work. Must have experience in cleaning and dyeing plant. Calumet Expert Cleaners & Dyers, 11043 S. Michigan. Commodore 1243

HELP WANTED—MEN.

Professions and Trades.

MASSEUR
Salary and bonus. Ask for Walling. Whitehall 4550—between 10-12 a. m.

MASSEUR—Health Club; private agency; good opportunity right man. Reply, stating age, exper., draft status, salary requirements, snapshot. Address Y S 275, Tribune.

MECHANICAL DRAFTSMEN
Several exp'd men in layout, detail, and checking small interchangeable parts and mechanisms of an electrical and mechanical nature; shop exp. desirable but not necessary; these positions are permanent if qualified; our standard line of [illegible] production now being used 100% in the war effort; give full details, age, draft status, experience, and salary expected. ADDRESS Y J 477, TRIBUNE.

MECHANICS AND MACHINISTS

NEEDED BY WAR PLANT CONVENIENTLY LOCATED ON NORTHWEST SIDE (1400 W.-2600 N.)
Auto mechanics and machinists wanted for further training and to fill skilled occupations in machine shop and toolroom. Open for applications 7:30 a. m. to 4:45 p. m., Monday thru Saturday.
Also Sunday from 10 a. m. to 12 noon and Tuesday to 8 p. m. If now on full time war work release from present employer must be presented.
TELETYPE CORP.
Employment Office. 2600 Southport-av.

MECHANIC—For general work in small defense shop and for limited amount of outside service work in Chicago. Conveyor experience helpful but not essential. Permanent position. Reply, giving age and qualifications. Address Y K 238, Tribune.

Mechanic and Lubricator
For Pontiac dealer; mech.; sal. guar. $48 per wk.; possible to earn $45-$60 per wk. Ph. Prospect 3166, or see owner, Tony Piet in person, 6617 S. Western [illegible].

MECHANICS
AND ALL AROUND MACHINISTS.
Experd. in rebuilding machine tools. Apply Sat. afternoon, 2 to 5. Mon. eve., 7 to 9. INTERSTATE MACHINERY CO. 1431 W. PERSHING.

MECHANICS—For trucks and autos; good salary. Apply Liberty Repair Shop. 1401 W. FULTON-ST.

MECHANICS—Chevrolet dealer; in clean, dry shop; good pay; pleasant surroundings. 6527 Roosevelt-rd.

MEN

Over 40 Years
No Experience Necessary
STOCK
RECEIVING
WAREHOUSE
AND
HAT BLOCKER
(Part time basis)
Good pay
Chance for promotion
Paid rest periods
Paid holidays and vacations
Best transportation
"L" and street cars to door
CHICAGO MAIL ORDER CO.
511 S. Paulina-st.

MEN

You Do Not Need Previous Experience to Qualify for Positions of
BOOK PILERS
LOADERS
BUNDLERS
SACKERS
TRUCKERS
CAR UNLOADERS
HOURS
7:15 a. m. to 3:45 p. m.
3:45 p. m. to 12:15 a. m.
11:15 p. m. to 7:15 a. m.
W. F. Hall Printing Co.
4600 DIVERSEY
Employment Dept.

MEN
For General Factory Work
Must be willing to work days or nights; starting rate 69c per hour; opportunity for bonus and overtime.
CAMPBELL SOUP CO.
CENTRAL DIVISION, 2550 W. 35TH-ST.

MEN
For night work; steady jobs; easy work. Overtime; 50c hour to start. Harlich Mfg. Co., 1417 West Jackson.

MEN—Mechanically inclined, to learn coin operated phonograph assembly work. Chicago Simplex Distributing Co., 2535 Cottage Grove-avenue.

MAN—Capable of spotting and able to manage dry cleaning dept. in suburban town near Chicago. CALL UNIVERSITY [illegible] after 7:30 p. m. except Saturday.

MEN—17 TO 50.
Paper box factory; exper. and inexperienced; steady work; days. 2435 S. Rockwell.

MEN—For general factory work; must be U. S. citizens. COOK CHOCOLATE CO., 1000 N. Ogden-av.

MEN—Can use several over 38 for general factory work. Apply 3d floor, 1723 W. Irving Park-road.

MEN—To run Cameron slitter. Aniline pressmen. Give past experience and phone number. Address Y L 121, Tribune.

MEN—Some exp. on Aniline printing or Cameron slitters. 112 N. May-st.

MEN—Colored; for factory work. 3614 W. North-avenue

Milling Machine Operators
SHELDON, 4258 N. KNOX.
OPEN TO 7 P. M.

MIEHLE PRESSMAN

QUALIFIED AS WORKING FOREMAN IN COMMERCIAL UNION PLANT LOCATED IN CENTRAL INDIANA. PERMANENT EMPLOYMENT.
ADDRESS K A 7, TRIBUNE.

MILLING MACHINE OPER.
5 years' exper. precision work. This is not production; best wages. ILLINOIS GAGE CO., 7810 W. Addison.

MULTI-COLOR imprint feeders—Top rates; plenty overtime. 6th fl., 343 W. Lake.

OPERATORS AND SETTERS
Warner & Swasey, for day and nite shift. Able to work old machines and makeshift tools; good treatment and good wages. EDWARD O'MALLEY VALVE CO. 231 E. 95TH-ST.

OPTICAL SHOP MAN
for downtown old established store. Fine opportunity for right man. ADDRESS Y K 492, TRIBUNE.

OUR expert maintenance man needs a helper. White, 20-45; with a knack for minor repairs on restaurant equipment. Moderate salary paid for moderate knowledge. Opportunity for advancement. Apply O'CONNELL'S, 422 E. Grand-av.

PACKERS-CRATERS

Prefer elderly men experienced in packing and crating mechanical equipment or furniture for safe shipment. In reply please state experience in full, age, education, dependents, salary expected, address, phone. ADDRESS Y K 449, TRIBUNE.

Continued on following page.

HELP WANTED—MEN.

Continued from preceding page.

Professions and Trades.

PACKERS AND SORTER
STEADY WORK. SOUTH SIDER PREF'D. APPLY 612 W. 26TH-ST.

PACKERS and orders pickers—For warehouse and factory work. Karolton Envelope Co., 1521 W. Harrison.

PAINTERS
Exp. brush, spraymen, riggers; $1.75 hr., 1½ over 8; stdy. Address Y S 320, Tribune.

PAPER FACTORY
Men needed [4]: stock and shipping; growing South Side factory; $32 a week to start. Apply 1752 E. 75th-st. between 7 and 8:30 a. m. only.

Permanent Mold Operators
On aluminum castings; war work; highest wages for expd. operators. Central Pattern and Foundry, 3737 S. Sacramento.

PHOTO FINISHERS
EXP'D DARK ROOM MAN & PRINTERS. LANE PHOTO SERVICE 3155 LAKE-ST.

PHOTOGRAPHER AND APPOINTMENT MAKER. $100 PER WEEK.
For children's home portraits. Nothing to sell. Best offer in the city. $100 for hundred sittings. Marshall's, 162 N. State.

PIN game mechanic—Must be expert. Good salary. 3400 Armitage-avenue.

PLANER, shaper hand—At least 5 years' experience; 100% defense; good wages and overtime. American Machine Works, 215 N. Aberdeen.

PLANT ENGINEER or MASTER MECHANIC

For nationally known manufacturing concern now engaged in 100% war production. Good opportunity for post-war employment for the right man. Must be thoroughly experienced in the maintenance of production equipment, including the machining of own repair parts. Must be capable of coordinating and directing the work of a department of 75 maintenance employees. A technical education or equivalent is essential. Send complete personal history and detail outline of work experience together with a late snapshot in first letter of application. If now employed by war industry do not apply.

Address Y S 369, Tribune

Plant Workers
STEADY POSITIONS
Great Lakes Carbon Corp.
2701 E. 114th-St.
Will employ a number of men for plant operation. If you are not at present employed in defense work, apply between 8:30 a. m. and 4:30 p. m. Experience around machinery is valuable but not necessary. Positions are steady and chances for advancement are excellent.

PLUMBING order filler—Experienced in wholesale plgb. supplies. 332 N. Western-av. Haymarket 3222.

POLISHER and buffer—Accustomed to handling small work. Kedzie 4266.

PORTRAIT PHOTO PHOTOGRAPHERS—PERMANENT POSITION WITH NATIONALLY KNOWN CONCERN FOR THOSE WHO CAN DO VOLUME WORK. EXCELLENT SALARY. SPLENDID OPPORTUNITIES FOR ADVANCEMENT. OUT OF CITY EMPLOYMENT. ADDRESS K A 31, TRIBUNE.

Power Shear Operator
Experienced—for light garage work. Must have experience, otherwise do not apply. Good wages and bonus. RELIABLE PERFORATING CO. 2047 N. Wood-st. Brunswick 0600.

PRESS OPERATOR wanted—Kelly B.; quad stayer operator; plant located near Chicago. ADDRESS K A 36, TRIBUNE.

PRESSER—Machine; exp'd on ladies' garments; also able to help out on men's; for dry cleaning plant; able to handle volume; steady work, good pay. Nortown Cleaners. 1529 Howard-st.

PRESSER
On gent's clothes. Apply Swiss Cleaners & Dyers, 1544 W. 51st.

PRESSER and spotter in cleaning plant. Hoffman machine. Wm. Doering, 12737 S. Western-av., Blue Island. Apply in person.

PRESSERS [hand]—On new shirts; can earn $38 weekly year round. Wimbledon Shirt Co., Room 878, Merchandise Mart.

PRESSMEN-FEEDERS
Steady emp. for men on Miehle flat bed, single, and 2 color presses; boxboard exp. desired, but not essential; also some inexp. help needed. See Miss Keller, Container Corp. of America, 1301 W. 35th-st.

PRESSMAN for M-24 and GORDON—Exp.; exc. working cond., opp. to become member of a congenial group with old estab. concern. Detail your exp., draft rating, salary; confidential. Address Y S 313, Tribune.

Printing Pressman–Cylinder
Experienced folding cartons. See Reinbold, south entrance, 4343 South Ashland.

PRINTER—White; young; husky; permanent; for trade paper. Phone Central 3248.

Production Engineer
Highly skilled production engineer, schooled in the handling of fine mechanical work such as rotary generating equipment and small automatic machines. Prefer a man under 45 who has mechanical ingenuity and can figure short cut and economical production processes. When replying list complete resume of experience, education, etc., as initial judgment will be made on your letter. If possible, inclose recent photo or snapshot, and if your qualifications are properly presented, arrangements will be made by letter addressed to your home for personal interview. This position is permanent for the right man. Address Y S 190, Tribune.

PRODUCTION FOLLOW-UP
Stock chasers with experience in machine shop work preferred but not essential; for expediting jobs in shop; men 35 and older preferred. Address Y S 96, Tribune.

PUNCH press operators and helpers—Night and day shifts; white or colored. Apply after 10 a. m. only. 4243 Ogden-av.

RADIO SERVICE MEN
Regular work for experienced service men. Car not essential.
WIEBOLDT'S
2631 W. Arthington

RADIO SERVICE MEN
Expd. radio service men; good salary. Permanent position; oppty. for advancement. CARSON PIRIE SCOTT & CO. 6th floor, Wabash, Music Center. Apply Monday from 12 Noon to 9 P. M.

RADIO REPAIR MAN.
Steady; good pay; with or without car. APPLY 454 W. NORTH.

RADIO man—Exp. for shop work; good pay 2835 W. HARRISON.

RAILROAD TRACK LABORERS, 7 days per week; highest wages; transp. free. Sag. 7555, betw. 8:30 and 5:30.

CASHIER—Good pay and steady work. Halperin's Restaurant, 1587 Milwaukee.

Refrigerator Service Man
Refrigerator Shop Man
for north shore area. Permanent work. 874 Greenbay-rd., Winnetka. KENNA APPLIANCE CO., INC.

ROLL edge machine operators—4th floor. 629 W. Cermak. Sleep Products.

ROOFERS—Flat; exp.; gd. pay; lots of work; steady. Yard, 4646 Armitage. Ber. 4498.

RUBBER ENGRAVER
One willing to learn printing. Steady work. Good pay. Western Burlap Bag, 1111 W. 38th-st.

RUBBER MILL MAN
having some knowledge of compounding; near Chicago. Phone State 0997.

Screw Machine Operators
Harvey district. Good working cond.; overtime. Address Y S 300, Tribune.

HELP WANTED—MEN.

Professions and Trades.

Screw Machine Men
Automatic and hand screw setup men and operators. If you are experienced in this work it will pay you to phone SEELEY 7460.

SETUP MAN ON KINGSBURY
to work nights, 7 p. m.-7 a. m., 6 day week; good wages; war work. If experienced and not in essential war work apply at main office any week day, 7 a. m. to 11 p. m., except Saturday, 7 a. m. to 4:30 p. m.
SLOAN VALVE CO.
4300 W. LAKE-ST.

SEWING MACHINE ADJUSTER
On Merrow and Union specials sewing machines; steady work; good pay. 1319 S. Michigan, 5th floor.

SHIPPING room help—2 men for packing, shipping and receiving. Will teach inexperienced ambitious men. Chance for advancement. Permanent position. Salary $34 for 48 hours guaranteed for experienced men. 1480 MILWAUKEE-AV., 2d floor.

SHIPPING ROOM HELP
Highest salary. Steady employment. Long Co., 425 N. Clark-st.

SHOE PACKERS–EXPD.
COLE—ROOD—HAAN
18 E. 24TH-ST.

SLIPCOVER CUTTERS.
Steady, no trimming; highest prices paid. Slipcover Co., 629 W. Washington.

SOAP MAKER
If you are out of the draft and can make vegetable oil soaps, contact us immediately; splendid chance for the right man. Address Y M 82, Tribune.

SPOTTER — Gents. Exp., and silk washer. Steady job. Good wages. 5029 S. Cottage Grove.

SPRAYERS
For day or night shift; good wages and working conditions. Electro Mfg. Co. 2030 W. FULTON.

SPOTTER — Fancy; experienced. Madison Cleaners, 3513 W. Madison. Van Bur. 6240.

STATIONARY ENGINEER
UNIVERSITY CLUB
76 E. MONROE.

STEAMFITTER
AGAR PACKING & PROV. CO.,
4057 S. UNION.

STEEL RULE DIECUTTER.
S. K. Smith Co., 2857 N. Western.

SOUTHERN PACIFIC RAILROAD
Needs on Pacific Coast
IN CONNECTION WITH EFFORT TO AID THE GOVERNMENT IN ITS WAR ACTIVITIES.
Switchmen
AGE LIMIT 55 YEARS.
Telegraphers
Car Men
AGE LIMIT 60 YEARS.
STANDARD RAILROAD EXPERIENCE REQUIRED
S. K. BURKE
Southern Pacific Lines
310 S. Michigan, Chicago
Webster 2244 Room 1010

STOCK MAN
over 45, to work in store room, arranging and moving supplies; maintaining inventory lists; keeping room clean and orderly; 5 day week. Apply 4th floor, 919 N. Michigan-av.
ESQUIRE, INC.

STOCK CLERKS
Also exp. packer; good pay; steady work. Apply Sterling Hosiery Co., 314 W. Adams.

STOCKROOM and tool crib — Mechanically minded young man for stockrm. in defense plant; good opportunity. Hay. 3721.

STOCK ROOM MAN—Familiar with motors and electric starters; near North side mfr. in defense work. Phone Mich. 5604.

STOVE REPAIRMEN.
353½ W. Chicago.

SURFACE grinders—To close tolerances; 5 nites a week, 5 p. m. to 4:30 a. m.; 55 hr. Illinois Gage Co., 7810 W. Addison-street.

TAILORS, COAT MAKERS—For out of town. Steady work, good pay. Apply John L. Bobo & Co., 220 S. State-st., Chicago.

TAILOR and bushelman—For army and navy uniforms; steady work; good salary. Address Y K 301, Tribune.

TAILOR—Men's coats; must be experienced. 207 S. Wabash-av., Room 503.

TINNER and tinner's helper—Inside-outside. Steady work, gd. wages. Craw. 2606.

TIRE SERVICE MAN.
Experienced on truck tires. Good pay. SERLIN TIRE CO., 1400 S. Michigan.

TIRE and battery serviceman—Steady, good pay. 6948 N. Western, at Lunt.

TOOL designer—With knowledge of prod. operation, layouts, ability to take charge dept.; good sal., substantial share profit. Aviation Tool Designers. Har. 0976.

TOOL AND FIXTURE MAKER.
BERCO MFG. CO., 429 W. SUPERIOR.

TOOL CRIB ATTENDANT.
Poray, Inc. 3345 W. Grand-av.

TOOLROOM LATHE OPERATOR
AND TOOL AND DIE MAKERS
Expd. in jigs and fixtures. Also thoroly qualified tool and die precision inspector for defense work. High wages, plenty of overtime. Citizens.
International Register Co.
2620 W. WASHINGTON

TOOL AND DIE DESIGNER
Experienced in the design of tools, dies, jigs, fixtures, working from samples or piece part drawings; now engaged in 100% war work, with good postwar possibilities. If now engaged in war work, do not apply. Bring proof of citizenship.
MILLS NOVELTY CO.
4110 W. Fullerton.

Tool and Die Maker
Prefer man with experience on die cast dies, although this is not entirely necessary. Highest wages paid. Plenty of overtime.
NATIONAL DIE CASTING CO.,
600 N. ALBANY-AV.

TOOL MAKERS
Cutter grinders, lathe hands, Brown & Sharpe milling machine operators, and all-around tool makers. Old established company with fine post-war possibilities offers top wages, overtime, with A-1 equipment. Call Seeley 7460.

Tool-Gauge Makers
ALSO A-1 ALL AROUND MACHINISTS. TOP WAGES TO RIGHT MEN. PLENTY OVERTIME AND BONUS. DAY AND NIGHT SHIFTS. SEREN TOOL WORKS. 800 SOUTH PEORIA.

Tool and Die Makers
18½ HOURS OVERTIME. DEFENSE. DAY WORK. ACCURATE TOOL ENG. & MACH. WKS. 4300 N. CALIFORNIA. Juniper 3361.

TOOL AND GAGE MAKERS
Flat form tools and cylindrical grinders; day and night work; good working conditions; plenty overtime; good bonus. MIDWESTERN TOOL CO., 3932 DIVERSEY.

TOOL AND DIE MAKERS
Steady job, plenty of overtime. Highest wages in defense plants. General Laminated Products, Inc. 2857 S. Halsted-st.

TOOL, DIE, AND GAUGE MAKERS—Also lathe hands and internal and external grinder hands. Steady work; overtime and top wages for right men. Kobzy Tool Co. 1539 N. Dayton-st.

TOOL MAKERS in manufacturing plant to work on small tools, jigs, and dies, for electric motors. No transportation difficulties. Steady employment. JOHN OSTER MANUFACTURING CO., RACINE, WIS.

HELP WANTED—MEN.

Professions and Trades.

TOOL MAKERS
FOR
WAR WORK
NEW EQUIPMENT
GOOD TRANSPORTATION
EVERSHARP, INC.
1800 W. Roscoe Buc. 4000

A-1 TOOLMAKERS
For essential war work on jigs, fixtures, and gauges. Steady emp. Best working conditions. Excellent transportation. Plenty overtime.
NATL. METAL PROD. CORP.
21 N. LOOMIS-STREET.

TOOLMAKERS
Die makers, gage makers and surface grinder hands. Defense work. Winzeler Tool Co., 1712 Arcade-place. Near Paulina and Madison-st.

TRIM saw operators—Factory help; 56 hr. wk.; steady work. Service Industries, Inc., 2025 S. Calumet.

TRUCK mechanic—Steady. Call at 2415 Arthington-st., 2d fl. rear, between 8-12 a. m. J. & S. Cartage Co.

TRUCK WASHER—EXPERIENCED.
2119 Fulton-st. Canal 1043.

TRUCKER AND CARLOADER.
Apply 8 a. m. today. 355 W. Illinois.

TURRET LATHE OPERS.
DIE MAKERS
for blank form, progressive and drawing dies.
GLASS BLOWERS
GENERAL ELECTRIC X-RAY CORP.
Apply at 236 S. Damen-av.

TURRET LATHE WARNER SWASEY
Man to setup and supervise. Apply
Haber Screw Machine Products Co.
900 W. North-av., 2d Floor

Turret Lathe Operator
Exp. setup man only. $1 plus overtime. SPECIALTY ENGINEERING CO., 4740 W. ARMITAGE-AV.

TURRET LATHE OPERS.
NO SET-UP.
SHELDON, 4258 N. KNOX.
OPEN TO 7 P. M.

Turret Lathe Operators
Must do own setup; new daylight plant; top wages; good transportation. Well Pump, 1530 Fremont.

VICTORY WORKERS
100% GOOD WAR PLANT WANTS MEN FOR THE FOLLOWING JOBS:
MILLING MACHINE
HAND SCREW
Multiple Spindle Drill Press
AND OTHERS. GOOD PAY. OVERTIME. EXCELLENT WORKING CONDITIONS.
BRING PROOF OF CITIZENSHIP.
Employment office open Monday thru Saturday, 8 a. m. to 4:30 p. m.
DOUGLAS PARK L TO THE DOOR.
HURLEY MACHINE CO.
2145 S. 54th-av., Cicero.

VULCANIZERS—Day or nite. Full or part time. 914 E. 74th.

VIOLINISTS—If you studied violin 4 years or more, we can place you in excellent teaching position. No previous teaching exper. necessary; must be willing to leave city; good personality and appearance. ADDRESS K A 2, TRIBUNE.

WAR PRODUCTION
MEN NOT EMPLOYED AT MAXIMUM SKILL IN WAR INDUSTRY.
SENIOR INSPECTORS
TOOL MAKERS
RADIAL DRILL PRESS SET-UP MEN
FAY AUTOMATIC SET-UP MEN
TOOL GRINDERS
ASSEMBLERS
MILLING SET-UP MEN
CUTTER GRINDERS
RECORD CLERKS
PAYROLL CLERKS
APPLY AT ONCE
AMERTORP CORP.
7500 W. Roosevelt-rd. Forest Park, Ill.
Employment Office Hours:
MONDAY-SATURDAY, 8 A. M.-4 P. M.
SUNDAYS, 10 A. M.-12 NOON.
WEDNESDAY EVENING, 7-9.

WASHING MACHINE SERVICE MAN.
4912 MADISON-ST.

WANTED
Machine repair men, bench lathe, turret lathe, grinder operators, Cincinnati centerless grinder operators and Cleveland automatic setup men; machine shop experience essential. If now employed in war work, highest skill, do not apply. Address Y L 550, Tribune.

WATCHMAKERS—40 hr. wk. basis, time and ½ for overtime; one of the best working shops in town. Give it a thought. Smart and Lundine, 10 S. Wabash, R. 512.

WASHER and greaser—Colored; good wages; steady position. 1901 Diversey.

WELDER.
Harvey W. Schick, Inc., 2352 Ogden-av.

WINDOW WASHERS
Experienced. Opportunity to become associated with old established concern; good working conditions and pay. Give particulars. Address X L 588, Tribune.

WINDOW TRIMMER
Men's clothing and haberdashery. ADDRESS Y L 553, TRIBUNE.

WOOL PRESSERS—Expd. $1 per hour; 40 hours guaranteed, extra time if desired. 5 day week. Transportation refunded. Jobs now open. Come prepared to work. Swank Cleaners, 1101 King-st., South Bend, Ind.

WOODWORKERS—FINISHERS.
Expd. hand tools, bench work; hand sanders, finishing patcher. The Harmony Co., 3633 So. Racine.

WOODWORKERS — Trim sawyer and all around machine man to operate band saw. Second floor, 114 W. Kinzie.

WOODWORKERS—All around machine hands. 3d floor, 517 N. Halsted-st.

AID THE ARMY
Men for milling, drilling, grinding, and other machine shop jobs needed for old established company now doing defense work; chance to advance; considerate supervision; 1 block from the loop; do not apply if employed in defense work; state age, draft status, and experience. Address Y K 289, Tribune.

HELP WANTED—MEN.

Butlers, Chauffeurs, Housemen, Etc.

EXPD. houseman and chauf.—Must be good cleaner and driver; lic. and refs.; board and rm., $90 mo. Hyd. 9030.

Pharmacist.

WALGREEN DRUG STORES have openings for pharmacists in various stores. Salaries above average plus liberal commissions. Definite opportunities for advancement to store managers. All applicants, regardless of age or sex, will be carefully considered. Apply in person or write J. De Lano, Walgreen Co., 744 E. Bowen-avenue.

PHARMACIST
Registered; able to manage dept. Excellent salary. Permanent position.
GOLDBLATT BROS.
Central Empl. Dept., 6th Fl.
STATE & VAN BUREN
Use Van Buren-st. Entrance

FULL OR ASS'T
Permanent, full time employment at good salary and comm.; very good hours; 1 week days, 1 week nights; opportunity for advancement. SEE MR. STEPHEN.
Liggett Drug Stores
150 N. STATE AT RANDOLPH.

PHARMACIST
Background with high type clientele and merchandising managerial ability; fine opp. Offices of Lobby Drug Co. and Croydon Drug Co., 155 N. Clark, Room 200.

Experienced Apprentice
Good salary, hours. Must have top record merchandising and Rx. Wentworth 2400.

APPRENTICE—With chain experience. Salary $35 per week, plus commission. Apply Stineway System, 1301 E. 63d-st.

DRUG clerk—Steady; good pay; full and part time. Victory 8844.

PHARMACIST — Experienced; good wages. Apply 224 S. Western-av.

Clubs, Hotels, and Restaurants.

ATTENTION, MEN
Liggett Drug Stores
will give you permanent work at a generous starting salary. Experience helpful, but not necessary. We will teach you the drug business, starting with fountain. You will have the opportunity to advance with increases in salary. This is pleasant, interesting work. Come in, let us explain our plan. See Mr. Stephen—Employment office.
Liggett Drug Stores
150 N. State, at Randolph

BAKER–CAFETERIA
Good all around experience. Day work. No Sundays or holidays. Good salary. Meals and linen furnished.
S. Cooper, 21 S. Dearborn

BARTENDER—Night work; steady, reliable man. Call Mansfield 7878.

BOYS OR MEN
Boys, 16 to 17, for transfer work.
Men, 38 or over, for night cleanup or pot washing work.
FORUM CAFETERIA
64 W. MADISON.

BUS BOY
White; good salary, meals, tips and uniforms; no Sundays or holidays. Apply Miss Werno, Bismarck Hotel Coffee Shop.

Bus Boys and Dishwashers
White or colored; good transportation. ABBOTT HALL, 710 Lake Shore-drive.

BUS boys—Lunch only or full time; good working conditions, good pay; no Sundays. Stevens Bldg. Restaurant, 17 N. State.

BUS BOY—PLAZA HOTEL RESTAURANT. 1543 N. CLARK.

CARVER.
To work nights in north side restaurant. Apply O'Connell's, 422 E. Grand-av.

CASHIER—50-55 years, for cigar counter. 1232 Milwaukee-av.

CHEF steward—To work and supervise restaurant kitchen doing large volume, capable of writing good menu preparing tasty food and determining cost, preferable with hotel or large restaurant experience. Good salary. Write, stating age, nationality, experience, and salary desired. ADDRESS P 243, TRIBUNE.

CLERKS and Porters—Lodging house. PLYMOUTH HOTEL, 22 W. VAN BUREN.

COLORED HELP
Bus Boys, Dishwashers
Permanent; no night or Sunday work; 3 meals; uniforms furnished and laundered. Apply to Mrs. M. Smith after 10 a. m. RETAIL STORE—MAIN FLOOR.
MONTGOMERY WARD & CO.
619 W. CHICAGO-AV. SOUTH SIDE OF STREET.

COLORED BOYS—To operate machine dishwasher or do bus work. Experienced or inexperienced. Apply O'CONNELL'S, 422 E. Grand.

COLORED Chef—Short Order. 4701 Indiana.

COOK'S Helper—Expd., to prepare vegetables. Good wages, meals and uniforms; no Sunday work. Morton's, 19 N. Dearborn.

COOK—White; tearoom; 12-8 p. m.; north side; good salary; state exp. Address Y K 388, Tribune.

COOKS—Short order or grill men, expd., good pay. Also DISHWASHERS. 7856 Cottage Grove.

COOKS—White; steady, best wages. Ricketts, 103 E. Chicago.

COOK—Second. Must be exper.; 10 hrs., 6 days. Good pay. Acme Grill, 4756 W. 63d.

COUPLES TO MANAGE FOOD FOUNTAINS
FOR SUBURBS AND OUT OF CITY.
Good pay and liberal monthly bonus. Opportunity for rapid advancement. Write or apply, FORD-HOPKINS CO., 400 W. Erie.

COUNTER MEN, WAITERS AND GRILL MEN—20-45; experienced or we train. Apply O'CONNELL'S, 422 E. Grand.

DISHWASHERS—PORTERS.
COLORED; $20 WEEKLY. APPLY 9-12. 307 N. MICHIGAN. ROOM 820. Wimpy the Glorified Hamburger.

DISHWASHERS—Must be fast, expd.; no other need apply; top salary. Stella's, 1031 Wilson-av. Longbeach 7589.

DISHWASHER—Wht. or col., for tearm.; No. side. Palm Room, 7301 Sheridan-rd. Apply Tuesday.

DISHWASHER—Col.; exp.; good sal., meals; also week-ends. See Chef, 4014 Milwaukee.

DISHWASHER—Expd. hand washing; $23. No Sundays. 954 Fulton-st.

DISHWASHER and kitchen helper—Good wages. Burlington Diner, 4183 S. Halsted.

DISHWASHER—Porter; white; days; 6 day week; good pay; meals. 1639 Belmont-av.

DISHWASHERS and bus boys—Best wages. RICKETTS, 103 E. CHICAGO-AV.

DISHWASHER—Colored; experd.; good pay; dishwashg mach. Edwards, 3807 Broadway.

DISHWASHERS—Good hours, good wages. The White Mansion, 75th at Stony Island.

DISHWASHERS and bus boys [3]—Good wages; no Sundays. 28 N. Dearborn.

DISHWASHER—Exp.; colored; $22 week. Ashkenas Rest., 1432 W. Morse. Hol. 5392.

DISHWASHER—Colored; good wages; no Sundays or evenings. 315 S. La Salle.

DOORMAN—Colored; diligent worker for gd. position. PICCADILLY HOTEL, 5107 HYDE PARK-BLVD. AND BLACKSTONE.

FOUNTAIN DISPENSERS
Convenient locations; pleasant work; full or part time; with or without experience; good pay; no fees. Apply to John M. Myers, Chicago Retail Druggists Assn., 32 W. Randolph-st., Suite 820, telephone Central 5288.

FOUNTAIN MEN—Experienced; good working conditions. Kedzie 4228.

GRILL AND COUNTER MEN,
6 days; 48 hours; permanent; good salary. Ward's Diner, 4806 W. North-av.

GRILL man—Experienced; nights. Pike's, 7249 W. Lake-st.

GRILL man or fry cook—Stdy. work; gd. pay. Shore Post Restaurant, 2360 E. 71st.

HOTEL clerk-cashier—Expd.; heavy desk; $100 mo., 7 hrs., 6 days. Hotel Hayes, 64th-University.

HOTEL clerk—Middle-aged. Phone Brunswick 8660 for appointment.

HOUSEMAN—COL. APPLY IN PERSON. COLONIAL HOTEL, 6325 S. KENWOOD.

HOUSEMAN—Small hotel. $75 mo. and room. Sober. Refs. 3920 Lake Park. Atl. 1605.

HOUSEMAN—Colored; good salary. PLAZA 1400.

HOUSEMAN—Colored; to do house work in hotel; salary $80. 4300 N. Clarendon.

HOUSEMAN—White; 48 hr. week; good pay. Apt. hotel, 6251 Blackstone.

HOUSEMAN—Colored; for hotel work. Apply manager, 1244 North Dearborn Hotel.

HOUSEMAN—Colored; for hotel work. Apply mgr., New Michigan Hotel, 2135 Michigan.

HELP WANTED—MEN.

Clubs, Hotels, and Restaurants.

HOUSEMAN—White; good hours; no Sunday work. Lawson Y. M. C. A., 30 W. Chicago-av. Ask for housekeeper, fourth floor.

HOUSEMAN and Maid—White or colored. Call housekeeper, Briargate 6300.

HOUSEMAN—For colored hotel; no Sunday. Good sal. Call Kenwood 2260 after 9 a.m.

Kitchen Men—40 Hours
Dishwashers—Short Hours
For loop bank cafeteria; uniforms and meals furnished. Good positions for steady people. Apply 230 S. Clark-st.

MAN—30 to 45; office clerical exp.; draft exempt; learn ballroom bus.; perm.; $25 wk. 188 W. Randolph, 22d fl., 11 a. m.

MANAGER
TO TAKE FULL CHARGE OF LOOP RESTAURANT AND TAVERN WITH ENTERTAINMENT.
Employing about 75 people. Must have full knowledge of all depts. and capable of taking the responsibilities for same.
If you are this type of executive, and have the experience, we will be pleased to interview you.
All replies held strictly confidential.
Please don't answer this ad and take up our time unless you can meet the above requirement.
Address Y K 539, Tribune.

MEAT CARVER.
80 W. RANDOLPH.

MEN—Restaurant work. No Sundays. CARDERS, 118 N. Dearborn.

NIGHT clerk—Know switchboard, some hotel experience; will teach transcript, 8 hrs., 6 nights. Phone Cicero 6620.

NIGHT clerk—No books; easy work; 6 nights; 12 hr. shift; man over 55 or student. Briargate 1400.

NITE desk clerk—White man or woman over 30; typing; hospital exper.; $85 mo., two meals. St. Luke's Hospital, 1440 Indiana.

NIGHT clerk—South side hotel. Switchboard. Middle aged. Plaza 1400.

PORTERS and bus boys—Good salary, meals, and uniforms furnished; excellent working conditions. Apply Gateway Restaurant, La Salle St. Station, Kitchen Steward.

PORTER'S Helper—Colored; salary $18.70. Hours 10 A. M. to 8 P. M.; no Sundays. Merchandise Mart Drug Store, Wells-st. entrance. Ask for Mr. Loeb.

PORTER—White, 8-5 p. m. No Sundays or holidays; $75 mo. and meals; steady job. Mann's Rainbow Restaurant, 73 E. Lake.

PORTER—Hours 7-9 A. M.; general cleanup. 2291 Archer-avenue.

PORTER—Col.; good pay; no Sundays; drug store. Rogers Park 0361.

PORTER—$3.30 day, plus meal. No Sundays or holidays. Platt Drug, 1801 S. Ashland.

PORTER—Colored; $21 week and board. Apply 57 W. RANDOLPH.

POT WASHER and dishwasher—Good wages; 6 days. Ricketts, 2727 N. Clark-st.

SHORT order man—Expd., for Kosher style restaurant. White or col. Good pay. Goldberg's, 1036 Bryn Mawr.

STEAM table and short order man; night work, $30. 3361 W. Madison.

STEWARDS—Assistants in dining cars; are 25-40 years, with high school education; must pass physical examination. ADDRESS Y S 228, TRIBUNE

WAITER—Steam table man; days; no Sundays; good pay. 609 S. Cicero-avenue.

WAITERS and chef—Must be expd.; good wages; good tips. 34 S. Clark-st.

"It MUST be a good place to eat."
WHAT'S COOKIN'?
Good, nourishing food is cooking.
This 52 year old
NATIONAL RESTAURANT INSTITUTION
—The Oldest in America—
in preparing, cooking, and serving it offers YOUNGER and OLDER men an excellent opportunity
TO LEARN THE RESTAURANT BUSINESS and to qualify for POSITIONS OF RESPONSIBILITY.
—No experience is necessary—
8 hr. day. Uniforms furnished, laundered. Rapid advancement. Paid vacations.
JOHN R. THOMPSON CO.
Room 308. 350 N. Clark-st.
"It IS a good place to work."

Salesmen.

ADVERTISING AND SPECIALTY SALESMEN
60 year old company rated AA1 enlarging its sales force; posters, calendars, shop aprons and caps designed in co-operation with government depts. to further the war effort. Largest ADVERTISING specialty line in the country. All year round; very salable RESALE lines. New ones every week. Plenty of prospects. Permanent year round opportunity for high grade men. Arrangements will be made to advance weekly check against commission. Territories open in Chicago, northwest Illinois, northern Indiana, and southwest Michigan. Call Central 4771, 9 to 11 Monday; or write O. C. Briese, sales mgr., 30 N. La Salle, Chicago.

Auto or Parts Salesmen
Experienced; good salary; permanent; outstanding advancement; opportunity for progressive; ambitious men. We train you. Call Monday or Saturday.
FIRESTONE
26 E. 16th-st., 2d flr. Cal. 5320.

CEMETERY salesmen, 2—Exp. not nec. New developm't. Real opp. Leads. Lowest prices. Percentage. Rm. 401, 307 N. Michigan.

COSTUME Jewelry Salesman—For lucrative Chicago area. Splendid opportunity. Commission. State age and experience. Address Y J 180, Tribune.

REAL ESTATE SALESMAN
Experienced, middle aged, with car; one who is not afraid of work; gd. leads; comm. basis. A real spot for the right man. Arvid P. Petersen. 6835 W. Grand-av.

REAL estate salesmen and sales manager—N. W. Side; no red tape; comm. and bonus. ADDRESS Y S 297, TRIBUNE.

SPECIALTY SALESMEN
Whose selling has been direct to the CONSUMER
should read these facts carefully.
No priority difficulties.
Immediate delivery.
National advertising, including radio.
Work in concentrated areas.
Appeals to all families in almost
All income brackets.
Commission earnings of present sales organization from $90 weekly to several times that. Business is very good, opportunity for rapid advancement, organization is among the strongest in the nation. A lifetime's work!
Rm. 1558. 20 N. Wacker.

SALESMEN
TO REPRESENT AN OLD ESTABLISHED EDUCATIONAL INSTITUTION OFFERING RESIDENTIAL AND HOME STUDY TECHNICAL COURSES, INCLUDING DRAFTING, WELDING, RADIO AND INSPECTION. LEADS FURNISHED. COMMISSION AND BONUS. WRITE YOUR QUALIFICATIONS IN CONFIDENCE.
ADDRESS Y K 487, TRIBUNE.

I CAN place a few successful men who know the art of contacting business and professional men and closing sales on our 5 minute interview plan. Our unit is dignified and timely and is made to fit the immediate need of every prospect; requires no call-back. You get sales every day; no suspense, no outmoded methods, and best of all, virgin territory. If you have sold encyclopedias, business service, securities, or intangibles for good comm., come in to see W. D. Campbell, Suite 1616, 343 S. Dearborn.

SALESMAN
If you have sold insurance, books, correspondence courses, or other intangibles, I would like to tell you about the finest plan ever created for developing qualified leads. As a result of this plan, our men are earning commissions of from $100 to $250 per week. Car necessary. See Mr. Darst, Americana Corp., Room 1012, 333 North Michigan-avenue.

CANVASSERS AND BOOKMEN.
Our men talk to 5-7 people an hour and sell at least 1 order an hour. Each order pays $6 comm. We work 3 to 4 hrs. daily; $18 to $24 day isn't bad pay—is it? Field training.
See Mr. Terrana, 10-12 a. m.
Publ., 188 W. Randolph, Rm. 1325.

DRY CLEANING
Route men; expd.; excellent opportunity for righ man. 1708 W. 95th-street.

SALESMAN
By long established national organization now selling actively to defense industries. Specialty, office equipment, electrical or similar exp. preferred. Established income plus comm. State age, exp. and draft status. Address Y K 341, Tribune.

DIRECT TO CONSUMER
Want man who knows and likes direct to consumer sales; permanent connection with reputable merchandise company; high earnings; salary plus per cent. Call 10:30 to 4 p. m., 209 S. State-street, Room 1208.

DIRECT SALESMEN.
Earn $10-$15 comm. daily to start with Realsilk Hosiery Mills; shirts, ties, socks, suspenders, belts, for men. Dresses, slacks, sweaters, coats, slips, and hosiery for women. Free samples. No delivery. 38 S. State. Room 1014.

MEN WANTED—For established routes on Watkins products; openings in city as well as suburban; no deliveries; no investment; no collections; training given free; good men can make $50 a week comm. Apply 810 W. 76th-st. or 2220 N. Western-av.

COL. MEN—National food corporation can place willing workers in order department; earn 50c to $1 an hour; comm. and bonus. Apply 8 to 10 a. m., 4307 S. Parkway.

SENSATIONAL new patriotic optical illusion advertising media; easy to sell; top commission. Address Y K 122, Tribune.

HELP WANTED—MEN.

Salesmen.

ROUTE SALESMEN
Ambitious; for established laundry route; good pay, salary and commission; good opportunity. AMERICAN LAUNDRY, 925 South California.

Agents.

RAWLEIGH route available at once—Good opportunity. Write at once. Rawleigh's, Dept. ILA-128-105, Freeport, Ill.

Miscellaneous.

RAILROAD
freight handlers, machinists' helpers, roundhouse laborers, bridge and building helpers, storehouse laborers, car cleaners, track laborers.
Apply
C., B. & Q. R. R.
Room 200 547 W. Jackson

MEN
FOR PART TIME WORK.
Every day after school. If you are now employed and have your time free every day after school you can earn extra money by promoting the sale of the Saturday Evening Post through boys; must have car; salary $4 per day.
Men living west call Columbus 7370.
Men living south call Aberdeen 0550.
Men living North call Keystone 4350.
For appointments.

WAR WORKERS
Experience not necessary. We will train you as welders, punch press operators, blacksmiths, assemblers, and shearmen. Good pay while learning. MAREMONT Automotive Products, Inc., 1625 S. Ashland-av. Employment Office open 9 a. m. to 9 p. m.

Factory Help–Unskilled
Prefer married men interested in steady work on 6 day basis; experience unnecessary; American citizen. Apply 9-4, Monday thru Friday. DEWEY & ALMY CHEMICAL CO. 6050 W. 51ST-ST.

MAN
Work in cutting room; no experience necessary. Good pay. THE AMERICAN MAID CO., 847 W. JACKSON.

FACTORY LABORERS
No exper. needed. Apply 312 W. Grand-av. 9 a. m.-2 p. m.

LAUNDRY ROUTEMAN
Good chance for a clean cut, energetic man. Steady work. Salary and commission. After 4 p. m. 5409 W. Lake.

PORTER
Also pan washer; steady work; good pay; references required; vacation with pay. SCHLOSSER'S BAKERIES, 4822 N. Lincoln

COUNTER MAN
or woman for large bowling estab. on N.W. side; regular hours, good salary. Address Y J 213, Tribune.

MEN—With complete units, tandems, and double bottoms; also men with 2 ton tractors to operate between Chicago and Detroit. Loads both ways. Mostly steel. Reply Chicago-Detroit Express, 2715 S. Wells.

TWO PORTERS
Permanent position; exc. working conditions, with a Packard Motor Car Co. branch. 1735 E. RAILROAD-AV., EVANSTON.

General Warehouse Work
Steady; good working conditions; overtime; day shift only. See Mr. Zupan, 3628 Jasper-pl. [2 blocks east of S. Ashland].

DEFENSE PLANT
Men; handy with tools; for trimming on wood and metal. 1500 N. Kostner-av.

MAN—Age 40, pleasant outside work; steady position, $20 week salary. Apply 8:30 a. m. Midwest Publishing Exchange, 318 W. Randolph-street.

ROUTE delivery salesmen—Calling on grocery and meat markets with own truck to sell very active side line. Pet Dog Food Co., 5833 S. Western-av. Prospect 8708.

WAREHOUSE
Truckers and order pickers. Steady work. Good pay. 347 N. Loomis-st.

MEN–BOYS
For light factory work. BORIN, 1325 S. CICERO.

LABORERS
Feed warehouse. Steady work. 5425 W. ROOSEVELT-RD.

CAR HIKERS
Experienced. Average $25-$30 per week. 360 N. Wabash. National Garages, Inc.

General Warehouse Work
Steady. Apply between 8 a. m.-10 a. m. Hibbard Spencer Bartlett, 211 E. No. Water.

OLD MEN—Age 50 and over; easy work as messengers; bring social sec. card. Apply Room 21, basement, 166 W Van Buren.

AMBULANCE helper and maintenance man—Single, draft exempt; live on premises. 41 N. Leavitt-st.

FACTORY work—White or colored; no experience necessary. Apply after 8 a. m. Midland Mfg. Co. 3965 S. Lowe-av.

DRIVER—Retail dry cleaning route, west side; good salary and commission. Columbia Cleaners, 1129 W. 14th-st.

ASST. janitor—Wh.; north side hotel; expd.; willing worker; good salary and room. Call Bittersweet 2300.

MEN WANTED.
MECHANICALLY INCLINED.
SHELL OIL CO., 2701 West 31st-st.

FREIGHT handlers—Union scale. Long hrs., time and half overtime. See Mr. Tucker, Royal Transit, 560 W. Maxwell-st.

COLLECTORS—5 men, age no limit; full or part time; monthly accounts, reg. routes. R. 400, 222 N. Wells.

MEN $35 WEEKLY AT START.
Service work; steady; car req.; married; 3A, any age. Ap. 9-11 a. m. 307 W. Lake.

PORTER—For locker rm.; col.; hrs. 10 a.m.-10 p.m.; perm.; sal. $15 and comm. Skyline Ath. Club, 22d fl., 188 W. Randolph

CHECKERS—Expd. motor freight; good wages and bonus. Associated Truck Lines. 509 W. Roosevelt.

MAN—50-55 yrs., for mail and miscellaneous duties. Aetna Casualty & Surety Co., 120 S. La Salle-st., Room 1515.

MIDDLE AGED MAN
handy with hands, for light manufacturing. Apply mornings, 1534 W. 59th.

PHOTO coupons—Men or women; home portraits; perm. Comm. and profit sharing plan. Shaffer Studios, 1608 W. Madison.

MAN—For receiving and shipping room. Must be first class. PORAY, INC., 3345 W. Grand-av.

MEN—Over 18; for factory work; no experience.; perm.; bring birth certificate. Chicago Metallic, 3711 So. Ashland.

COLORED—To learn sorting and packing. Steady work. Highest wages. Western Wet Wash Laundry, 5409 W. Lake-st.

MAN—Over 38 years; high school education; for hospital pharmacy. Call Butterfield 9855, Mr. Clair.

MAN—50 or over, for light work, filling orders and packing. Apply Mr. Zitko, 5th floor, 200 E. Illinois-st.

TRUCK drivers wanted—La Buda Cartage. 2001 Pershing-pl., 2d fl., Bldg. B.

MAN for light laundry work—Steady; 5 day week. Rainbow Laundry, 4307 W. Division.

MAN—For packing coffee; 55c per hour. 149 W. Kinzie-st.

HANDY man—Jack of all trades; white; 50c per hour. 531 N. La Salle.

PORTER—For cleaning and dyeing establ. Liberty Cleaners, 5123 Lake Park-av.

HANDY man—For light manufacturing. Beckley-Cardy Co., 1632 S. Indiana-av.

NIGHT watchman—Middle age man pref. 2927 Van Buren.

TRUCK Driver—For fruit store. Apply after 4 p. m. 3759 W. Chicago-avenue.

TRUCK DRIVERS—CITY WORK; STEADY. APPLY 1477 W. HUBBARD-ST.

COLORED man—Laundry work; no exp. necessary; $27.50 wk. 5815 S. Western.

TRUCK washer and greaser—Steady job. Good pay. 2950 W. Taylor.

TRUCK Driver—For wholesale firm. Steady position. Address Y M 105, Tribune.

ELEVATOR man—38-45. Also office boy; 16-17. Apply 10 a. m., La Salle Hotel.

PORTER—Colored; permanent position. Benson Rixon Co., 230 S. State-st.

MEN—With cars or trucks, for special delivery work. Cannon Ball, 412 N. Wells.

GARAGE men [2]—Day or night; good salary. Address P 152, Tribune.

LABORERS for coal hikers—GOOD PAY. 1545 S. CICERO-AV

CAR suppliers—Colored; steady work. Apply the Pullman Co., Rm. 412, 220 S. State-st.

PORTER—For hotel. Apply Miss Louis, Graemere Hotel, 3400 Washington-blvd.

GREASER—Exp. colored. Day work. Sundays off. 215 W. Washington.

NIGHT janitor—Pass medical examination; age no bar. Call South Chicago 1203.

PORTER—Colored or white; reliable; 50c per hour. Phone for appointment. Del. 6374.

AUTO PORTER AND SIMONIZER—EXPD. $25 WK. TO START. 7727 S. ASHLAND.

BREAD salesman—Experienced; good pay. Address Y S 279, Tribune.

TRUCK driver—Colored, reliable; willing worker; steady. Call Lafayette 6409.

TRUCK DRIVER—WHITE; EXPERIENCED. 209 W. OAK-ST. SUN. 8-12. WK. DAYS 8-6.

WATCHMAN—3 day, 37 hrs. weekly; good working cond. Haymarket 4200.

HELP WANTED—MEN.

Miscellaneous.

AIR LINE JOBS For MEN and BOYS
GUARDS—Age 30-60; 4 yrs. high school or equivalent. Height 5' 8" or over.
PLANT SERVICE—Previous experience in building maintenance, carpentry, elect. wiring, etc.
GROUND SERVICE—Previous experience as porter, car washer, or truck driver.
AIRPLANE WASHERS AND CARGO HANDLERS—Boys 16-18; no exper. necessary.
ALL successful applicants must pass physical examination. No applicants will be considered who are now employed in war industries. Write fully, stating age, experience, draft status, etc. ADDRESS Y J 102, TRIBUNE.

TRUCK AND CAR LOADERS and ASSEMBLERS
Light work, day and nights. 2545 W. Polk. Mr. Vincent

LABORERS
Men bet. 38 and 60; able to alternate 3 shifts; inside work. Apply after 8:15 a. m.
BAUER & BLACK
41 W. 25TH-ST.

MEN—17-55
War work available for inexperienced men; opport. for steady empl.; good trans. to plant; empl. office, 8 a. m. to 5 p. m. Monday thru Friday. THE COLUMBIA MILLS, INC. 12100 S. PEORIA-ST., CHICAGO.

MAN, MARRIED
Living west, between ages 23 and 30, with at least two years' college training, for full time employment, to handle organization of boy magazine salesmen; $60 per week salary. Must have car. Call Columbus 7370 for appointment.

Freight Handlers—Wht. or col. Erie R. R., 14th & Clark. Good pay; no exper. necess.

COAL HIKERS.
Earn $6-$10 daily; report at once. Diamond Coal Co., 2600 Elston-av.

MEN—To operate popular neighborhood cleaning stores on north side; able to do some repairs. Nor. 5400, Mr. Bernstein.

MAN—Liquor store, neat appearing, good ref.; clean up and deliver; good pay; also tips; start $22 wk. Apply after 11 a. m. Thrifty Liquor Store, 3356 Broadway.

EXPERIENCED mechanic on trucks—Colored; good pay; steady work. Star Cleaners, 2421 N. Western-av.

TON WAGON DRIVERS—EXPER. APPLY 2300 SOUTH STATE-ST.

TRADE SCHOOLS—MEN.

MEN
Train Now in 8 Weeks for AIRCRAFT
Chicago's great aircraft plants offer our graduates
IMMEDIATE EMPLOYMENT
Day or Evening Training
Why leave Chicago when splendid big pay jobs are waiting for you here.
Get the facts at once from America's largest aircraft fabrication school. More than 5,000 enrollees in 1942.
$5.00 STARTS YOU
Act Today—All Offices
Open Sunday—9 a.m. to 5 p.m.
Weekdays—9 a. m. to 9 p. m.
American Aircraft Institute
936 W. CHICAGO-AVENUE
4058 N. MILWAUKEE-AVENUE
7 W. MADISON-STREET.
709 W. 63D-STREET.
6211 S. CICERO-AVENUE.
12 S. KOSTNER-AVENUE.
Out-of-Town Offices:
351 DOUGLAS-AVENUE. ELGIN, ILL.
1308 GARRISON-AVENUE. ROCKFORD, ILL.
622 S. CARROLL-STREET. SOUTH BEND, INDIANA

PLASTICS
A WARTIME INDUSTRY TODAY. THE PEACETIME INDUSTRY TOMORROW.
VISIT
America's foremost institution devoted exclusively to teaching all phases of plastics.
PLASTIC INSTITUTE
231 N. LA SALLE-STREET.
Central 2573. Open 9 a. m. to 9 p. m.
FEBRUARY CLASS NOW FORMING.
Home Study Courses Also Available.

LEARN THE BEST PAYING Of All Skilled Trades
Tool and Die Making—Machinist Trade. Day or Night. Learn on Actual Shop Work. Largest and Finest Equipped. Low Cost, Terms. Free Placement Service. FREE BOOK. Visit Shop Day or Night.
ALLIED SCHOOL OF MECHANICAL TRADES
609 W. Lake, Chicago. CHEsapeake 3300

DRAFTING
Read the Help Wanted ads. See the demand. Learn in your spare time at Chicago Tech. Day or evenings. Get our free "Blue Book." Call, write, or phone CALumet 2500.
CHICAGO TECH. COLLEGE
20 D. TECH. BLDG. 2000 S. Michigan.

ELECTRICITY–RADIO
Thousands of men and women needed now. Learn by doing. Day or eve. VISIT SCHOOL any day or Mon., Wed., or Fri. eves. or phone
COYNE ELECTRICAL SCHOOL
502 S. PAULINA. PHONE SEELEY 7722

Diesel Engine TRAINING
MECHANICAL INDUSTRIES TECHNICAL INSTITUTE. 515 S. Western. Monroe 5351.

NEW JOBS OPEN
RADIO BROADCASTING—Learn now—announcing, acting, script writing, etc. Speed up course. DAY or EVE. PHONE WAB. 6762 or write or call.
COLUMBIA COLLEGE.
Fine Arts Bldg., Michigan near Congress.

TIME STUDY
Jobs are waiting for you. Investigate this profitable evening training. Open evenings. Nevada 4329. Industi. Time Clinic, 4000 Washington.

LEARN WELDING
Short courses training men or women, day or night, for defense. [illegible]

LEARN WELDING. [illegible]

LEARN FREIGHT TRAFFIC [illegible]

ARMY NEEDS X-RAY AND LAB. technicians. [illegible] CENTURY College, 9 E. Adams. Fra. 8478.

INDUSTRIAL RADIOGRAPHY. [illegible] Century College, 9 E. Adams. Fra. 8478.

INSPECTOR—AIRCRAFT—SHOP [illegible]

AIRCRAFT ENGINE INSPECTION [illegible] 123 W. MADISON. STATE 5868

FREIGHT TRAFFIC MEN IN DEMAND. [illegible] COLLEGE OF ADVANCED TRAFFIC, 14 E. Jackson-blvd. Harr. 6649.

AIRCRAFT and other precision inspection—10 da-eve. Men and women. [illegible]

LEARN WELDING—FREE BOOK tells All. International Inst., 741 W. 70th. Vin. 9751.

TRADE SCHOOLS—MEN.

WELDING TRAINING IN FIVE WEEKS
MEN–WOMEN NEEDED
Learn how U. E. I. trains you for Welding in vital War Industries building planes, ships, tanks, etc. You can get this training daily, any time from 8:00 a. m. to Midnight or Saturdays and Sundays.
POSTWAR SECURITY
According to experts, the many new applications for Welding developed thru war production, puts this trade on the very threshold of its greatest opportunity immediately after the war. Be set now training now and be prepared to hear the post-war employment turmoil.
Arrangements can be made to finance cost of training over period of 12 mos. so you can pay part of your tuition out of earnings. Write, phone or come in NOW. Don't delay!
INFORMATION DEPT.
Open Eves. Until 9. Sun. 11-4
Utilities Eng. Institute
DIVersey 8633. 1314 W. Belden-av. One block south of Fullerton. [illegible] Open Eves. Until 9. Sun. 11 to 4

MEN–WOMEN
FREE
Drafting Instruction
In EVENING CLASSES. Real chance to test your aptitude and ability for drafting at NO COST. Find out for yourself how interesting and easy this important work is; also tremendous opportunities for employment. High school education necessary. Write, phone, or come in for FREE details. Inf. Dept.
Open Eves. Until 9. Sun. 11-4
Utilities Eng. Institute
DIVersey 8633. 1314 W. Belden-av. One block south of Fullerton.

Pay After Graduation
30 DAYS QUALIFIES YOU FOR IMMEDIATE EMPLOYMENT.
Welding—Certified, U. S. Govt. course. [illegible] Write or call for free booklet, "Welder's Digest." Tool and Die, Bench, Lathes, $35; Milling machine, $35; Shaper, $25; Auto, Diesel, Body and Fender, Aircraft Motors, Fabrication, Inspection, Refrigeration and Air Conditioning.
41,000 successful graduates. Est. 1902. Call, write, or phone.
GREER SHOP TRAINING.
2030 S. Wabash-av.
Open Sun. 10-2. Ph. Cal. 4606.

PLASTIC-PLYWOOD AIRCRAFT
This gigantic new industry needs trained men at once. We have applications for our graduates from the largest concerns in the industry.
You train in a modern equipped shop doing actual work with real Plastic Plywood and Plastic Plywood Engineers.
New classes starting immediately. Open daily, 10 a. m. to 10 p. m. Apply in person.
AMERICAN TELEVISION LAB.
433 E. ERIE-STREET.

LEARN WELDING
NO CONTRACT TO SIGN. NO DOWN PAYMENT. PAY AS YOU GO. INDUSTRIAL TRADE SCHOOL, 1910 S. KEDZIE. ROCKWELL 7167.

MACHINERY AND EQUIPMENT.

For Sale.

TANKS
15,000 gal. vert.; 10,000 gal. horiz.; 10,000 tank car. Good condition. [illegible]

PUMPS
Blackmere single and twin, 2 to 3½ in. with motors and release valves; Tokheim's with N. H. P. motors for gas wells; Tokheim dispensing pumps. [illegible]

PLATFORM SCALES
2,100 lb. Howe portable, 44x35; full capacity beam and balance [illegible]. MOSSECK OIL EQUIPMENT CO. 1532 E. 75TH-ST. HYD. 1922.

MACHINISTS AND TOOLMAKERS—Investigate NEW PRECISION TOOL [illegible] 111-115 Glenwood-av., Minneapolis, Minn.

UNCLE SAM needs your surplus [illegible] ARTHUR WAGNER CO. [illegible] 1436 W. RANDOLPH-ST. [illegible]

STEEL SIDING
Reinforced, 16 ft. long. Also 200 ft. 16 in. wide conveyor [illegible]. Apex. 2304 S. La Salle. Har. 3200.

1 36" SWING, 10' bed [illegible]

APPROXIMATELY 3 ton [illegible]

FOR SALE—Machinery [illegible]

1 LELAND Vertical Milling Machine. [illegible] Address P 171, Tribune.

AIR comp., drill, mix., analyzer [illegible]

POWER and light wiring installed [illegible]

SELL new band saw and motor [illegible] 1954 Sedgwick-st. [illegible]

15 HEAVY constructed drying trucks [illegible]

WIRING SERVICE—Power and light [illegible]

BLOWERS, fans, exhaust [illegible]

Wanted.

WANTED LATHES—GRINDERS SHAPERS—TURRET LATHES MILLING MACHINES—SCREW MACHINES PRIVATE PARTY. HUMBOLDT 7700.

WANTED—Tapping machines [illegible] Community Motors, 225 E. 23d-st. Cal. 4300.

WANTED—PRECISION LEVEL. [illegible] Community Motors, 225 E. 23d-st. Cal. 4300.

WANTED — Multiple spindle drill [illegible]

WE BUY, SELL, AND TRADE MACHINERY AND TOOLS. Aaron's Mach. [illegible]

WANTED to rent [illegible]

WANTED—1 4000-lb. [illegible]

WANTED—Machinery [illegible]

WANTED—Air comp. [illegible]

WTD.—Lathe [illegible]

STEEL WANTED [illegible]

WANTED—2 No. 4 or 5 produc. milling machines. [illegible]

WANTED—Machinery for making rubber stamps. Address Y P 148, Tribune.

HAND SCREW MACHINE—No. 00 or No. 0. Must be motorized [illegible]

DELTA Jig saw [illegible] 1208 Sherwin-av. [illegible]

DANCING SCHOOLS.

500—BEGINNERS' CLASSES—50c. [illegible]

WE TEACH rumba and old to waltz, rhumba, and modern [illegible]

SPECIALIZE IN BEGINNERS. [illegible]

LEARN TO DANCE CORRECTLY—$1 lesson. [illegible]

SEWING MACHINES.

DID YOU KNOW
We cover buttons, make buttonholes, and do expert hemstitching. [illegible] SINGER SEWING MACHINE CO. 125 S. STATE-ST. RANDOLPH 3567.

WE PAY CASH FOR USED SEWING MACHINES [illegible]

HORSES, HARNESS, AND WAGONS.

CUTTERS, buses, and buggies [illegible]

4 POLE ice sleds [illegible]

WORK HORSES—[illegible]

BOATS, YACHTS, ETC.

WILL pay cash for used outboard motor. [illegible]

BOATS—MOTORS—SPORTING GOODS. [illegible] MAYPOLE, 2901 W. Madison. [illegible]

REPAIR man [illegible]

COLLECTIONS.

COLLECTIONS—United Mercantile Service. Rm. 610, 160 N. Dearborn. State [illegible]

EMPLOYMENT AGENCIES—WOMEN.

LUELLA CANTERBURY

OUR
VOCATIONAL
ANALYST
IS HERE
TODAY,
10 A. M.-6 P. M.

Miss Canterbury is here to give assistance to every applicant who so desires it. Whether your problem is of a personal nature or whether you need vocational guidance she is at your disposal.
This is part of our regular placement service and is absolutely free of charge and without obligation. This same service would cost you $25 to $35 through a private concern.

Gen'l ledger bkkpr.—P.-L.: loop......$150
Margin brokerage clerk—Lp. $140
F. C. Bookkeeper—N. N. S. $150
Stat. typist—3 months C. P. A. $150
BKKPR.-a-c receivable—S. E.: 5 days.$150
Accts clerk—Tab. invoices: lp. $140
Stenographer—S. W.: 5 days $130
Assistant bookkeeper—Loop $130
Pay roll clerk—Cicero $130
Figure typ relief—PBX; lp. $125
Sec'y to auditor—Loop $125
Lite steno.—Small office; N. S. $125
Yg. steno.—Relief P. B. X.: loop $125
Internal auditor—Bank exper.: 30-40..$125
Skip tracer—Some exp.; loop $120
Sales record clk.—Lite steno.; S. E. ..$120
Insurance invest.—Some college $110
P. B. X. typist—Gen'l offc.: N. N. S.$110
Average typist—Neat, clean: loop $110
Typist relief—P. B. X.: nr. lp.; 5 da..$110
Begin. steno.—Learn personnel: N. W.$110
Record clerk—Gd. penman: S. W. $110
File clerk—Gen'l offc.: loop $105

WOMEN CHEMISTS

TOM COFFER
SAYS:

There's never a day goes by that I don't make some girl happy with a new position in the chemical profession. There's a terrific demand for girls to replace the men called in the draft and all you need is high school chemistry to earn from $120 to $130. Of course if you have some college chemistry or a degree I can obtain anywhere from $150 up to $250 with the kind of firms you would enjoy working for. Anyway, come in and we'll talk over your possibilities.

MOLENE

BANKERS BLDG. 105 W. ADAMS.

Start Today for Sure!

STENO.—Southwest: steady $200
PERSONNEL—Ofc. mgr.: knowl. bkpg.$150
SECRETARY—Mich.-av.: 5 day week.$130
50 STENOS.—All locations......$110-$135
TYPISTS-General Clerical......$110-$125
STATISTICAL Clerk—Run add. mach..$110
PBX OPER.-TYP.—5 day wk. Lp. $110-$125
COMPTOMETER OPER.—West side $130
COMPTOMETER OPER.—Loop $115
Burroughs No. 7800—103d-Western...$156

Girls, 18-35

Defense or Nondefense
LITE FACTORY WORK
NO EXP. NEEDED
EARN $28-$34 TO START

WOMEN, 35-55

$26 TO $28 TO START
Out-of-Towners
SEE US TODAY

COLORED GIRLS

TO LEARN

Packing $22	Assembling $20
Order filing $22	Lite factory......$23
Hospital ..$65, mls.	Maids $70
Bus girls..$60, mls.	Waitresses ..$65, mls.

Co-Operative

6TH FLOOR, 220 SO. STATE
EVERY JOB GUARANTEED.
PHONE WAB. 1943—Nineteen forty-three.

Office Manager, $155

FILE CLERK—Airplane factory......$32.60
STENOS.—Any experience $30
COMPTOMETER OPERATOR $125

Typists $25	Asst. bkkpr $25
Page girl $90	Mail room $20

NEW DEFENSE PLANT

NEEDS AT ONCE

50 GIRLS—WOMEN

Will Teach Machine Shop

Lathe.	Milling machine.
Inspection.	Assembling.
Drill press.	Punch press.

Start at $30-$35 Week
Colored Girls
Learn Trades, $18-$30

ALL TRADES

343 South Dearborn 4th Flr.

COLORED GIRLS

NEW DEFENSE PLANT
Salary $20-$30

15 GIRLS—No exp., steady..45c O. T. raise
Colored Power Machine oper. ......45c O. T.
Col. Page girls, 50c O. T.—Sprayer, 45c
3 Hotel Clerks, $100-$125
Linen Room, Hosp., $90, M.
COL. NIGHT CLEANERS—6 hrs. $68
Col. Cook, South S., $20

Col. bus $16	Dishwashers..$16-$18

COL. HOSP.. KITCH.. LDRY. ......$65 m.

JACKSON AGENCY

24 East Van Buren, 2d Floor

Sinclair-Masterson

Radio Dept. Clk., Space Bill'g
Steno., Advtg. Agency, $140
Steno.-Secy., So. Mich., $130
Steno.-Clk., La Salle-st., $125
Steno., Key Swbd. Adv., $120
Steno., Radio, $120
Typist-Biller, Loop, $130
Ass't Bkkpr., Loop, $125
Gen. Office, Lite Typist, $90
Typist-Biller—Electromatic $100
310 S. MICHIGAN. ROOM 1749.

HELEN DOBBS

STENO-SEC'Y, 5 day week $135
STENO-SEC'Y, life ins. exp. $125
SWBD.-RECEPT., busy board $110
TYPIST, LITE STENO, recept. $110
TYPIST, SWBD., math. minded $100
STENO beginner, loop $100
TYPIST, learn policy writing $115
POLICY CHECKER, loop ins. $110
TYPIST, good at figures $100
TYPIST, beginner, gen. off $100
FILE CLERK, 1 year exp. $90
GEN. OFFICE CLERK, ins. $90
3 MAIL GIRLS, no exp. $85
3 MESSENGER GIRLS, no exp. $85
Helen Dobbs—175 W. Jackson

UPTOWN JOBS
UPTOWN EMPL. BUREAU

Steno., 5 day..$130	Beg. stenos $85
Typists $25	General office..$20-$22
Lab. tech $1.00	Htl. swbd. oper....$65

Factory Girls, 17-45 Yrs.
4750 BROADWAY. RIVIERA BLDG.

CORBOY-CALVIN

ESTABLISHED 30 YEARS
MANY POSITIONS OPEN TODAY.
All Kinds of Office Work
20 W. JACKSON. ROOM 1508.

FACTORY JOBS—FOR ALL.
$20.00 UP.
COLORED HELP OUR SPECIALTY.
COLORED TYPISTS, $20.
FULL FEE, $5.00.
76 HOTEL, REST., HOSPITAL JOBS.
AVAILABLE AGENCY.
343 So. Dearborn, 2d flr., Rm. 204.

STENOS.-SECYS., $140-$165
BEGINNERS
ALL TYPES OFFICE WORK......$85-$110
SO. SIDE CONSOLIDATED
1105 E. 63D-STREET.

Colored Girls, Women
Factory, office, hospital, chaufferette, bus girl; good pay; lowest fees.
Brattons Employment, 4305 South Park

EMPLOYMENT AGENCIES—WOMEN.

O'SHEA

"America's Largest"
3 STENOS., NO., $150

F. C. BKKPR.: under 40; north......$150
2 COMPT. OPERS.: south......$150
BKKPR.-TYPIST: loop $150
SPANISH-ENGLISH Steno.: No. Chgo.$150
F. C. BKKPR.: insurance exp......$150
F. C. BKKPR.: LITE STENO......$130
STENO.-RECEPTIONIST: Mich.-av....$130
ASST. BKKPR.: loop......$130
TYPIST-BILLER: northwest $130
STENO.: Evanston $130
SKIP TRACER: loan co. exp......$130
STENO.: near southwest......$125
BURROUGHS BILLER: No. 7800: lp...$120
STENO.: age 25-30......$120
STENO.-SWBD. OPER.: young......$110
TYPIST-GEN. OFFICE: loop......$110
FILE CLK.-TYPIST: La Salle-st......$110
3 TYPISTS: age 22-35......$100
MAIL CLERK: La Salle-st......$100

700 GIRLS & WOMEN

Largest selection of defense jobs in Chicago. These jobs are all for beginners:
NORTHWEST: lrn. mach. wk.: days.$32-42
NEAR LOOP: learn lite drill press......$28
NEAR LOOP: learn lapping on lathe...$30
NEAR WEST—Learn toolroom: nites...$30
NEAR NORTH—Learn coil winding......$28
NORTHWEST: learn screw mach......$30
NORTHWEST: lrn. inspection: days.$28-35
SOUTHWEST: lrn. food pack.: days..$26+
SOUTH: learn welding......$28
SOUTH: learn lathe and mill machine; nites ......$27, bonus
SOUTHWEST: learn assembl.; nites; bonus and $29
LOOP: learn testing-inspection $28
SOUTH: learn soldering; days......$27
LOOP: learn stockroom......$26

OUT OF TOWN GIRLS
We have a department devoted to your special needs and requirements.

HIGH SCHOOL GRADS!
COME IN EARLY. Let us help you choose your career. Take advantage of our vocational guidance.

ATTRACTIVE GIRLS!
Able to meet and interview people. Oppor. of a lifetime to enter the advertising field. Good education and background desired. While training earn......$22 per wk.
HOSTESSES, CASHIERS, BELL CAPTAINS, ELEV. OPERS., HOTEL FRONT DESK CLKS., INVESTIGATORS, LAB. TECHNICIANS, NURSES AIDS, HOSP. REGISTRARS, UP TO $100 PER MO.

"Twentieth Successful Year"

O'SHEA

EMPLOYMENT SYSTEM
64 E. Jackson Wab. 1884

DAVIS

OPEN TO 7:30 P. M. TONITE

OFFICE MANAGER: Keep books and manage 3 girl ofc.; radio or advtg. exp. prefd.; loop; age 28-35......$200
BOOKKEEPER: to 32; Loop......$175
PAY ROLL CLK.: 48 hr. wk.; west..$160
ASST. BKKPR.: to 40; near loop......$150
ASST. BKKPR.-TYPIST: 21-35......$140
IBM TABULATOR OPR.: Loop $140
TYPIST-CLERK: 5 day, 35 hr. wk...$130
IBM BILLER: Loop; 5 days......$125
TYPIST: 21-30; Loop; 5 days......$125
TYPIST-CLERK: 23-32; loop; 5 days..$125
CLERK: 23-35; good figs.; loop......$125
TYPIST-CORRESPONDENT: 2500 S...$125
STATISTICAL TYPIST: Loop; 5 day..$125
ACCTG. GRAD.: No exp.; loop......$125
CLERK-STENO.: Loop; Mich.-av......$125
COMPTOMETER OPR.: Loop; 5 days.$125
ASST. BKKPR.-STENO.: 22-35; loop..$125
TYPIST-BILLER: 5 days; west $125
CLERK: 19-40; west; good figs......$125
TYPIST-CLERK: Good detail $120
ENGLISH OR EDUC. MAJOR: Loop..$120
FILE CLERK: Near west side......$110
PBX OPR.-TYP.: 18-25; loop $100
BEGINNERS: All office work......$85-$95

!!! SECRETARIES !!!
!! STENOGRAPHERS !!

This office right now has openings for young ladies with stenographic training but no experience. They are located in loop and all parts of city. Starting salaries range from $90 to $110. We have openings for experienced stenographers at $115 to $130. We have openings for secretaries of proved record that are with substantial firms, permanent and offer rapid advancement to posts of responsibility for the right persons. If you are dissatisfied with your present possibilities, drop in and talk it over. No obligation. See Mr. Balantyne. This office is open until 7:30 tonight.
Suite 1206 7 So. Dearborn

Cost-Pay Roll, $150
Inventory Clerk, $150

SUNDSTRAND BOOKKEEPER......$130
BURROUGHS CALCULATOR......$120
SWITCHBOARD OPER., TYPIST......$110
ELLIOTT-FISHER BOOKKEEPER......$130
TYPIST AND BILLER......$110
FULL CHARGE BOOKKEEPER......$175
8 OFFICE CLERKS—No experience......$20
SKIP TRACER......$125
TYPIST AND LITE STENO......$125

Steno.-Corresp., $32.50

SECY. STATISTICIAN......$150
STENO.-SECY.—SOUTHWEST......$135
STENO.—KNOWLEDGE SPANISH......$30
LEGAL STENO.—COLLECTION EXP....$30
STENO.-BKPR.—1 Girl Office......$35
10 STENOS.—Loop and Outlying. AAA-1 Firms. Permanent......$25-$30
STENO.—6 Months' Experience......$25
STENO.—4 Evenings Week......75c hr.
STENO.—Good Phone Voice......$130
LEGAL STENO.—SOUTH SIDE......$35

Glader Corporation
110 S. Dearborn-st., 4th Flr.

Receptionist-Switchbd., $135

SECRETARY—To executive......$200
AIR LINE STENOGRAPHER......$130
STENOGRAPHERS—Real estate exp...$130
BKKPR.—Full charge......$130
TYPIST-DICTAPHONE $140
10 TYPISTS—Gen office......$130
OFFICE MANAGER—Dept. store......$150
OFFICE MANAGER—Bkkpg. exp......$150
TELEPHONE SOLICITOR......$35

Cashier $23	Compt. oper......$35

FREE EMPLOYMENT
On the following job.
GIRLS TO LEARN, $27

Drill press......78c	Drafting $25

Learn Trades, $32 Start
Age 17 to 35; no experience necessary.
ASSEMBLERS OR SOLDERS......$36.85+
COLORED FACTORY......TO $38

Maids $70	Moppers $100

FREE REGISTRATION.

CENTURY

30 E. Adams 4th Floor

STENO.—SEC. SALES OFF......$40
STENO.—Sec. to president; mfg......30
STENO.—Sec. small office......30
STENO.—Sec. to vice pres.; 5 day wk..33
STENO.—Sec. purchasing dept......28
STENO.—Clerk personnel dept......27
STENO.—Clerk relief switchbd......28
TYPIST—Order dept.; loop; 5 day wk. 28
TYPIST—Clerks; loop and south side..30
TYPIST—Figures; detail; loop......30
TYPIST—Biller; 5 day week......30
TYPIST—Junior; Mich.-av.; 5 day wk. 25
COST Clerk—Typist; 5 day week......35
DICTAPHONE Opr.—Clerk small office.30
COMPTOMETER Oprs.—Several $20-30
CLERK—Order dept.; detail; loop......28
FILE CLERK—Lite typing......28
FILE CLERK—Beginner; loop......22
THE HONES COMPANY
14 EAST JACKSON-BLVD., ROOM 1515.

SEC'Y to president, age 30-35......$217
F. C. BKPR., Pullman district......$156
CASHIER, small loan exp., loop......$130
MOON HOPKINS BILLER $130
SWITCHBOARD OPER., LOOP......$110
Comptometer oper., days or nites......$135
TYPIST, little exper., loop......$100
STENO-TYPE OPER., LOOP......$110
Gen. office clerk age to 40, n. west..$135
WOMAN, AGE 25-35, train as special investigator ......$100+exp.+O.T.
OFFICE GIRLS, no exp., loop, 5 days.$95
Factory girls, white or colored......$23-$35
NO EXPERIENCE—START TODAY.

PROGRESSIVE

11TH FLOOR. 202 S. STATE.

MEDICAL steno.$125	Hosp. clks..$80-$100
Dental asst......$25	Typists ......$20-$25
Clerk, purch...$130	File clerk......$125

REMITTANCE CLERK; LOOP......$100
HOUSE MOTHER, $55+ FULL MAINT.
MATRON, SCHOOL, $50+ FULL MAINT.

Linen room......$100	Seamstress, hosp.

HOTEL MAIDS
White or Col.; will train; Top wages.
HOSPITAL LAUNDRY AND TRAY GIRLS; NO EXP.; $60 MEALS.
Cashiers and Food checkers......$18-$27.50
FACTORY; LEARN MACH. WK....to 68c
PRECISION INSPECTORS......65c up
SHAY, 1009 N. STATE

REDFIELD PERSONNEL
STENO.-SECY......$150
BKKPR., FULL charge, sm. set......$140
Steno., detail, one girl office $130
TYPIST-BILLER $120
COMPTOMETER OPER......$110
Many positions open for bright begnrs.$100
SUITE 1511. 5 S. WABASH.

BIGELOW PERSONNEL
STENO., ASST. BKKPR., N. W......$150
STENO.-SECTRY; LOOP $150
2 STENOGRAPHERS; LOOP ....$100-$120
TYPIST-ASST. BKKPR.; LOOP......$120
MANY OTHER OPENINGS.
14 E. JACKSON. ROOM 1507.

COOK'S helper......$25	Cleaning women...$25
Cafeteria girls...$25	Assemblers $24
Col. glass wash..$16	Pantry girl......$25

25 jobs open. More coming all day.
LOW FEES.
See Mauer's Blackboard, 538 S. Dearborn.

EMPLOYMENT AGENCIES—WOMEN.

Miss Myrtle L. Barnard
Now with our staff!

HIGH SCHOOL GRADS.—Secure your position now thru us and start work when ready. Hundreds of fine openings as stenos., file clks., figure clks., etc......$85-$110
OFFICE HELP—17-45 yrs.; no experience needed ......$85-$110
STENO.-SECY.; fast advancement......$150
STENO.-SECY.; advertising; loop......$150
STENO.-Bookkeepers; several......$135-$150

Compt. opr., lp.$125	Dictaphone $125

STENO.; purchasing dept......$155
STENO.; asst. bkkpr.; loop......$130
STENCIL cutter; loop; 5 day wk......$115

Compt., so.....$155	Messengers $90
Typists, so.....$120	Typ.-biller $130
Check-typist $120	Burr bkkpr......$130
Typist, N. W...$130	Burr biller......$120

WAR JOBS!

NO EXPERIENCE NEEDED.
Earn $28 to $39 +
LEARN!

READ BLUEPRINTS AND GAUGES
PUNCH PRESS . . . DRILL PRESS
KICK PRESS . . . SOLDERING
ASSEMBLING . . . TESTING
MILLING MACHINE
POWER MACHINE
LATHE

ARMY AND NAVY EQUIPMENT
AIR RADIO COMMUNICATIONS
SIGNAL CORPS EQUIPMENT
AIRPLANE EQUIPMENT
ARMAMENTS
AIRCRAFT

OUT-OF-TOWN GIRLS
WE SPECIALIZE IN JOBS FOR YOU AND PUT YOU TO WORK AT ONCE!
Golden Opportunities!
MANY JOBS WITH NO BIRTH CERTIFICATE NEEDED.

All Jobs Guaranteed
Hospital nurses aides; no exp., $80.
Hospital tray girls, no exp., $60 r.-b.
Defense cafeteria, $22.50 mls.
Fountain girls; 5 da. wk., $20 mls.

Hostess ....$27 mls.	Food checkers.$25 m.
Cashier ....$27 mls.	Pantry girls.$23 mls

CADILLAC

"THAT FRIENDLY AGENCY!"
5TH FLOOR, 220 SO. STATE

"TRIANGLE"

2 Receptionists, Loop, $110

3 Secretaries—North......$150
Steno.—Hospital $125
Statistical Typist—5 days......$130
2 Burr. Bkkprs.—5 days......$125
Receptionist—Dr.'s office......$100
Burr. Biller—5 days......$125
Acct. Rec.—General office......$120
Steno.-Bkkpr.—1 girl office......$150
F. C. Bkkpr.—South......$150

Cash'r, loan co.$130	Compt., west......$125
Cashier-Swbd. ..$90	Clerical Beg. $100
Dictaphone $110	Swbd., hosp.$65, r. b.
N. C. R. Bkpr..$120	Swbd., hotel......$100
Bk., lrn. mach.$156	Beg. Compt.-Typ.$100
3 Pol. Wr., no ex.$90	Typist-Biller $130
File. Clks., no ex.$85	4 Typists......$110

GIRLS—WOMEN

No Experience Needed.
Learn Trades and Factory.
Earn Up to $35.
Out-of-Town Girls
Placed Immediately.

Girls, lrn. stock.55c	Order Packers......55c
Punch Press....60c	Drill Press......60c
Pow. Mch. Oper.65c	Learn Radio Wk..55c
Spot Welder....65c	Assemblers $28
Food Packers....65c	Learn Inspection..$30

Housekeeper, Priv., $100, r.b.

Cashier $28	Food Checker......$25
Checkroom $25	Pantry $25
Cook $35	Sandwich $25

COLORED HELP

10 Col. Waitresses—Loop, to......$25
Col. Dishwasher—Loop; no Sunday......$22
Col. Fountain—Loop; no Sunday......$20

Col. Cks., to....$30	Col. Elevator......$75
Col. Bus Girls..$18	Col. Pantry $25
Ldry., no exp..$18	Col. Typist......$19

"TRIANGLE"

25 EAST JACKSON-BLVD.
KIMBALL BLDG. 13TH FLOOR.

ARROW

37 W. Jackson 2d Floor
H. S. Grad., no exp., $110
SEC. TO PRES.; OVER 30, $175.
2 ATTRAC. GIRLS; L. P. PER., $130.
BOOK STENO.; LOOP, $160.
STENO.; S. S.; 5 DAYS, $140.
PERSONNEL ASST. STENO., $150.
SWBD.-TYPIST., $120.
FINEST OFF. JOBS IN CITY

GIRLS—WOMEN

WAR JOBS
IN
AIRCRAFT
AND ALL TYPES OF DEFENSE JOBS
$35 to $45 Week
DAY OR NITE. ALL LOCATIONS.
Colored Girls—Women
MANY WAR JOBS
HIGHEST WAGES
No Experience Needed

Hotel Maids $72	Kitchen Help $85

EVERY JOB GUARANTEED.

TUCKER PERSONNEL

120 S. La Salle. Suite 965.
Good Legal Stenographer—Loop..$135-$140
Good Steno.—Teach legal; loop..$125-$130
Steno.—Paper exp.; loop......up to $150
2 Stenos.—Publishing Co.; 5 days......$125
2 Stenos.—Under 30 yrs.; near N......$125
Steno.—Sales dept.; some col.; S.W.$130-150
2 Stenos.—Teach. exp.; lp.-nr. s.w.$120-$140
Steno.—Insurance exp.; loop......up to $125
Lite Steno.—Good at detail; 5 days......$120
6 Beg. Stenographers; 5 days....$95-$110
Cashier—Loan experience; loop...$110-$120
Skip Tracer—Some exp.; loop......$120+
3 Comptometer Operators—Loop..$120-$125
4 Ediphone Operators—5 days....$115-$125
2 Key Punch Oprs.—5 days......$100-$115
3 Asst. Bookkeepers—Pay roll clk......$130
Accounting bkgd.—Tax work; loop..$150+
Relief Swbd. Opr.-File Clk.—Lp. $100-$110
19 Typist-Clks.—All locations....$100-$120
Typist—Pay roll dept.; loop......$115-$125
3 Clerks—Teach posting; loop......$95-$110
10 File Clerks—Some exp......$100-$120
7 Typist-Swbd.-Receptionists; lp.$100-$125
6 Office and Mail Clerks—Loop..$100-$110
Correspondent Clerks—Loop......$110-$140
Order Dept. Clerk—Loop ......$100-$125
OPENINGS FOR BEGINNERS.
CENTRAL 3663.

U-N-I-T-E-D
WILL TRAIN YOU
NO EXPERIENCE AT ALL.
5 TYPISTS, Loop; 5 days......$100
10 CLERKS; afternoon work......$100
4 CAR Record Clerks, R. R. Will furnish transportation if you live near their lines......$126.50
MOON-HOPKINS Biller......$125
2 R. R. STENOS......$165
2 SWBD. OPERS......$115
Receptionist, No Exp., $125
U-N-I-T-E-D
209 S. STATE-ST., RM. 1408

ADMINISTRATIVE OFFICE ASSISTANT—STENO, not essential......$135-$150
STENO.-SECRETARY $140
STENO.—DETAIL; SO. SIDE......$130
LEGAL STENOGRAPHER $130
STENO.—KNOWL. SWBD. $130
A-1 STENO. ......$135-$150
STENO.-DICTAPHONE $130
SECRETARY—KNOWL. SWBD......$125
KEY PUNCH OPER.—5 DAYS......$125
TYPISTS (8) $125
ASST. BKKPR.-TYPIST; 1 MO......$125
STENO.-CLERICAL; 5 DAY $120
FILE CLERK $115
TYPIST-SWITCHBOARD $110
FANFOLD BILLER $100
Remington Rand, Inc.
309 W. Jackson.

CASHIER, FOOD CHECKERS.
Chefs, pantry girls, cooks, pastry cooks.
Bus girls, kitchen helpers.
White or Colored Apply

Punch press..55-62c	Packers $25
Office girl $25	Lite factory..50c hr.
Mail mach. opr.$25	Lamp sprayers....$22
Pow. mach. oper.$30	Order pickers..50c hr

25 girls train for defense, 45c hr.
10 girls train as welders, $20.
10 girls, general factory, $20.
MODERN EMPLOYMENT.
879 N. STATE.

OFFICE MANAGER $225
F. C. BOOKKEEPER $150
TYPIST-STAT., some shorthand......$135
TYPIST, GENERAL OFFICE......$130
STENO., credit experience $125
EDITOR, English, journalism major......$125
Selective Placement Counsel
2108 MERCHANDISE MART.

MISS STEVENSON AT THE ROYAL NEEDS
COLLEGE GRADS.; train for supervisory positions; war prod......$40-$60 wk.
SECRETARIES, STENOS......$30-$35
TYPISTS ......$27.50-$30
BOOKKEEPERS ......$30-$35
BEGINNERS; clerks, compt......$22-$25
ROYAL, 37 W. JACKSON.

CELESTER M. HORTON, 310 S. MICHIGAN
G. O.; Detail; Radio Adver.. Open.
Several openings Stenos., G. O.; adver. exp.
NO REGISTRATION FEE.

$100 A MONTH
for 10 attractive, well-mannered girls.
Modern, 879 N. State.

EMPLOYMENT AGENCIES—WOMEN.

Office Manager, $200
Pay Roll Clerk, $175
Secys.-Stenos.

STENO.-BOOKKEEPER; 1 girl ofc....$175
LEGAL STENOGAPHER......$160
SECRETARY; Oil Co. exper......$160
SECRETARY; Purch. Agt......$150
SECY.; Building Mgr......$135
STENOGRAPHER; young; 1 girl ofc..$130
5 STENOS.; 1-2 yrs.' exper......$100-$130
STENO.-P. B. X.; small ofc......$130
SECRETARY; Loop; 9-5......$125
STENOGRAPHER; Michigan-av......$120

Bkkprs.—Gen. Ofc.

PAY ROLL; South......$140
5 COLL. GRADS.; Eng. major; 9-5......$135
ASST. BKKPR.; Michigan-av......$130
MOON HOPKINS BILLER; 5 days......$130
REM.-RAND OPER.; 5 days; Loop......$130
COMPTOMETER OPER.; Loop......$130
ASST. BKKPR.-TYPIST; 9-5......$130
CASHIER; 5 days......$125
STATISTICAL TYPIST; 9-5......$130
STATISTICAL CLERK......$120
TYPIST; Southwest $120
SWITCHBOARD; small ofc......$115
GEN. OFC.; good at figures; 5 days..$125
4 FILE CLERKS; young; 9-5......$110
10 CLERKS-TYPISTS; no exper......$110
6 BUS. WOMEN, $175
Out of town Store Managers.

GIRLS—WOMEN

LEARN TRADES
EARN MEN'S PAY
DAYS-NIGHTS—MARRIED-SINGLE.
No Experience Needed.
Airplanes, Airplane Parts, Machine Opers., Radio, Candy, Stockroom, Assembly, Welding, Riveting, Punch Press, Soldering, Winding, Labeling, Silk Screen, Wrapping.
START $30-$42 WEEK
HOTEL HOUSEKEEPER, $125.
2 CASHIERS, DAY-NIGHT, $25.

Nurses' aides....$70	Switchboard $100
Messengers $25	Hostess $28
Shipping clerk..$25	10 Hospital jobs..$80
Cook $30	Bus girls $20

W-A-B-A-S-H

15TH FLOOR. 202 S. STATE.

ACCT., C. P. A., $200
ACCT. TAX-PAYROLL $175.00
BOOKKEEPER $156.00
ACCTG. DEPT. CLERKS $125.00
SECRETARY, $150
ASST. BKPR.-TYPIST ......$ 27.50
STENOS.; ALL LOCATIONS....TO $150.00
TYPIST—LITE STENO. ......$ 30.00
3 TYPISTS ......TO $125.00
Learn Timekeeping, $125
DICTAPHONE OPERS. $117.00
FILE CLERKS—Loop $100.00
COMP. OPERS.—All locations $130.00
COLLEGE GRADS., $175
POSITIONS IN AND OUT OF TOWN.
SECRETARY—Purch. dept. $150.00
MESSENGER GIRLS $100.00

WAR PLANTS

NEED
GIRLS—WOMEN
TO LEARN
AIRCRAFT
AND OTHER IMPORTANT DEFENSE WK.
EARN
$31 to $40 Wk.
TO START
GIRLS—LEARN TIME STUDY ......78c hr.
GIRLS—LEARN MACHINE WORK ..78c hr.
GIRLS—FOR GENERAL FACTY. 72½c hr
WOMEN—AGE 40-50 ......$30 to start
MANY OPENINGS FOR GIRLS AND WOMEN WITH SHOP EXPER. OF ANY TYPE.
COLORED GIRLS FOR WAR PLANTS
NO EXPERIENCE NEEDED.
PAYING HIGHEST WAGES TO START.
WE ALSO HAVE MANY OPENINGS FOR
Colored Girls and Women
IN NON-DEFENSE FACTORIES, HOTELS, LAUNDRIES, HOSPITALS, etc.

"MONARCH"

19 WEST JACKSON-BLVD.

Better Paying Office Pos.
STENO.-SECT'Y, $165
DICTAPHONE-STENO., 5 DAYS, $125.
5 STENO.-SECYS., WEST SIDE, $150.

Steno.; legal...$130	Cashier; loans...$130

75 STENOS., $100-$150
20 BKPRS., $110-$150
10 SWBD.-TYPISTS, $110-$125.
100 BEGINNER STENOS.-TYPISTS.

Recept.-Typist ..$90	Corresp. $150

ASST. OFFICE MGR.; PERSONNEL, $150.
COMPTOMETER OPER., $120.

Asst. Bkpr.....$100	File Clerks $100
Typist-Biller ..$110	Burr. Bkkpr......$130

General Office Clks., $100
CHEMISTS
SEE MISS HUNTING
PHYSIOLOGICAL RESEARCH; M. S. $200
ANALYTICAL CHEMIST; FOODS......$150
Bacteriologist; Deg.; some exp......$150
HOME ECONOMIST; DEGREE......$150
CHEMIST; NO DEGREE; PHARM......$150
ROUTINE CHEM.; DEGREE; FOODS..$130
Home Economist; loop; good cook......$135
Home Economist; editorial; radio......$200
SEVERAL H. S. CHEMISTS NEEDED.
Re-buyers—Some Univ.
Will Train, $27.50-$32.50

Cigar Clk.; htl...$25	Demonstrator $23

FACTORY—NO EXP.
DAY-NITES, 55c-70c
ORDER FILLERS, NO EXP., $20.

S-H-A-Y

30 W. WASHINGTON. CEN. 9800.

A. J. McCOY

SUITE 1130 140 S. DEARBORN.
FULL CHG. BKKPRS......$175
3 STENO.-SECYS.—LOOP $150
4 LITE STENOS.—19-21 yrs......$120
4 STENOS.—Loop; 25-35......$130
3 Gen. Office Bkkprs.—Loop......$135
3 FILE CLERKS—LOOP......$108
4 COMPTOMETER OPRS.—To......$135
F. C. BKKPR. (Taxes)......$155
TIMEKEEPERS, BILLERS, FILE CLERKS, ASSBLERS., DRAFTING, SWBD. OPRS., BKKPRS., ACCTS., MACHINE OPRS. OF VARIOUS DESCRIPTIONS.
OUR FEE IS 1 WEEK'S PAY

A. J. McCOY

& ASSOC., INC.
SUITE 1130. 140 S. DEARBORN.

CLERKS, $130
No experience needed to be trained for PERSONNEL MGRS., SUPERVISORS AND OFFICE MANAGERSHIPS.
OUTSTANDING OPPORTUNITY.
SWBD. OPERS.—LOOP......$110
Cashiers—Michigan-av......$120

Stenos. $140	Typists, 5 d., lp..$110
Editorial $125	Layout $140
Typist, south..$140	Comptometer $130

ACCOUNTANTS ......$175-$225
WILL TEACH I. B. M. MACH......$105
HSEKEEPERS., WILL TRAIN, FUTURE
FACTORY, $40
Will teach plastics, lathe, milling......$28

Stock work......$30	Lite assemb......$35

OLDER WOMEN, LITE WOMEN......$35
100 COLORED JOBS......$30

BUREAU

25 E. Jackson 16th Floor

Many High Grade Positions
STENOGRAPHERS.
SECRETARIES.
BOOKKEEPERS.
TYPISTS.
COMPTOMETER OPERATORS.
DICTAPHONE OPERATORS.
SWITCHBOARD OPERATORS.
MIMEOGRAPH.
STENO.-DICTAPHONE.
TYPISTS—BILLERS.
CLERICAL.
TELEPHONE SALES.
MOON-HOPKINS.
CHEMIST.
Loop, near, all parts of city.
California, Washington.
Occupational, 310 S. Michigan

COLORED GIRLS

LEARN LITE FACTORY WORK.
START TODAY $23 WEEK
THE JOB HOUSE
107 W. Van Buren. Ph. Har. 2394.

N. S. CONSOLIDATED
Steno.—Real estate or mtge., loop....$130

Pay roll, type.$125	Purchase, type...$125
Swbd., type......$110	Jr. steno. clerk..$120
Mach. oprs. 65c o. t.	Beg. assmblrs 50c o.t.
Hotel mgr. $85 apt.	Bkkpr. com'l......$125
Linen rm......$80 up	Maids ......$72-$80

1001 LELAND-AV. LONGBEACH 6310.

TYPISTS—Beginners; H. S. grad......$100-$110
JR. STENOGRAPHERS—Loop....$110-$120
2 TYPISTS—Swbd. oprs., loop......$110
STENOGRAPHER—Personnel dept......$130
TYPISTS, CLERKS—Temp......$150
LEGAL STENOG'PHERS—25-35..$125-$150
BKKPER.—Cost Accounting, Defense....$200
TANNER PERSONNEL, 135 S. LA SALLE.

Zinser Personnel Service
High School and University Graduates. Openings for beginners and experienced secretaries, stenographers, typists, clerks, bookkeepers, cost accountants, and professional young women.
140 S. DEARBORN-ST. ROOM 1549.

LINEN room, $85, rm.	Grill cook......$22,b.
Learn factory....50c	Teach defense......51c
Cook-sm.inst.$80,r.b.	Diet kitchen......$75,b.

Morrell Agency, 306 W. Madison.

EMPLOYMENT AGENCIES—WOMEN.

CRAIG AGENCY

209 SO. STATE ROOM 708
Pay Roll Supervsr. to $225
2 Bkkprs., $130 and $150
Burr. Bkpr., Loop, $125
Cashier-Bkpr., $115
Cashier, 5 Days, $110
Sec'y to Sales Mgr., $150
5 Steno.-sec'ys, lp., $120-130
Legal Stenos., Lp., $130
10 Steno., All Loc., $110-130
Beginner Stenos., $90-100
Steno., Publishing, Open
Lite Steno.-File Clk., $130
Swbd.-Lite Steno., Lp., $120
Swbd.-Typist, $110
Dictaphone Opr., $125
Comptometer Opr., $125
Burr. Billers, Lp., $125
Typist-Billers to $125
Typist, A1, Loop Ofc., $110

YOUNG GIRLS
EMPLOYERS WILL TRAIN
NO EXP'CE NEC., $80 TO $100.

CRAIG AGENCY

10 COLORED girls, 17-40, defense......$20.80
COLORED girl, learn, factory......$22-$24
GENERAL, 37 WEST JACKSON, RM. 49.

HELP WANTED—WOMEN.
Stores and Offices.

ACCOUNTS PAYABLE, typing, gen. office—Exp. pref. Permanent. Seeley 7670.

ADJUSTER
Opportunity for bright alert young woman to take charge of claim dept.
American Laundry. 925 S. California.

ALERT girl—General office work, some typing; perm. 159 E. Chicago-av., R. 400.

AMERTORP CORP.

NEEDS
WOMEN NOT YET EMPLOYED IN WAR INDUSTRY.
SENIOR TYPISTS
COMPTOMETER OPERS.
SHOP MESSENGERS
APPLY AT ONCE
7500 W. ROOSEVELT-RD.
FOREST PARK, ILL.
Employment Office Hours:
MONDAY-SATURDAY, 8 A. M.-4 P. M.
SUNDAYS, 10 A. M.-12 NOON.
WEDNESDAY EVENINGS, 7-9.

Are You a
Retired
Office Worker?
Can YOU Fill
One of These Positions?
COMPTOMETER OPERS.
STENOGRAPHERS
TYPISTS
GENERAL OFFICE

GOLDBLATT BROS.

HAVE THESE OPENINGS
PLUS
A shopping discount
Sick benefit fund
(Under the famous Goldblatt Foundation Fund)
Participation in the Employees' Savings Profit-sharing Pension Plan
(After 1 year's employment)
42-hour week with Pay for overtime
Promotion from within the organization gives promise of advancement.
APPLY 9-5:30
Employmt. Dept., 6th Fl.
STATE AND VAN BUREN
Use Van Buren-st. Entrance

Analysis Mach. Operator
on National cash register. Good opp., rapid advancement. Progressive food concern. 40 hour week. Perm. State age, exp, salary expected. Address Y K 529, Tribune.

Assistant Bookkeeper
Excellent opportunity for young lady in congenial office with pleasant surroundings. Prefer one who has had some experience or training on general ledger; must also type. Apply W. A. Greenholt, Rm. 1514 Civic Opera building.

ASST. BOOKKEEPER
FOR FOOD MANUFACTURERS. PERMANENT. GOOD OPP. NEAR FULLERTON "L." GIVE FULL DETAILS.
Address Y K 548, Tribune.

ASS'T BOOKKEEPER
Young lady with some knowledge of bookkeeping; West Side manufacturing plant. State age, experience, and salary desired.
ADDRESS Y K 125, TRIBUNE.

Assistant Employment Mgr.
Age 25 to 45. Must speak Polish and know typing, also good penman. Steady employment. Pixley & Ehlers, 77 W. Jackson. Apply 7 to 4.

ASSISTANT BOOKKEEPER
Young; some shorthand, typing. Fine opportunity in general offices of exclusive drug store chain. Apply
155 N. CLARK. Suite 200.

ASSISTANT BOOKKEEPER
General office work; $27.50 per week to start; steady position; good chance for advancement. Address Y J 133, Tribune.

ASST. bookkeeper—Steno. and genl. office work; with thorough knowledge of bookkeeping. Reply in own handwriting, stating experience, age and reference.
Address Y J 192, Tribune.

ASST. Bookkeeper—In cost dept. Must be good at figures and operate Comptometer. 40 hour week. Time and half for overtime.
LINCOLN 0467.

Assist. Bookkeeper-Typist
Expd. retail. Spaulding's.
4632 Sheridan-rd. Sun. 4033.

ASST. Bkkpr.—Expd.; perm. position; age 35-45; state exp., religion, sal., and refs.
Address Y K 540, Tribune.

ASSISTANT BOOKKEEPER.
Beginner O. K.; neat handwriting.
735 W. Lake. Mr. Slade.

ASSISTANT bookkeeper-comptometer operator—South Side defense plant. Answer own handwriting. Address Y J 541, Tribune.

BEGINNERS WANTED
TYPISTS, FILE CLERKS, BOOKKEEPERS.
Defense business, 20 years old, will employ several high school graduates desiring to learn the operation of office machines and general office work. Small organization. 44 hour week. Good working conditions. Group insurance. Opport. for quick advancement. Starting salary $16.50 weekly with advancement to $20 within 6 months to those who show ability. Vicinity Ashland and Madison.
Address Y J 487, Tribune.

BILLER-TYPIST
Some experience; full time; permanent work; 5 day week; good salary. 5 N. Wabash. Room 1105.

BILLING TYPIST
Good permanent position for efficient operator. Warfield Co., 536 W. Cermak-rd.

BILLER—Moon Hopkins; exp.; 40 hr. wk.; drug and cosmetic house; good salary. Phone Superior 4046.

BILLING CLERK & ORDER PICKERS—Good handwriting.
Berg & Wassell Inc., 325 W. Jackson.

HELP WANTED—WOMEN.
Stores and Offices.

Billing Machine Operator
BURROUGHS PREFERRED. PERMANENT POSITION. SALARY COMMENSURATE WITH ABILITY.
TURNER MFG. CO.
2309-15 S. KEELER-AV.

BOOKKEEPERS—2
General; competent and experd.; over 25 years; perm. positions. Reply giving exper., refs., sal. desired and phone No.
Address Y K 416, Tribune

Bookkeeper—Will train beginner, some typing-gen. office work. Established firm.
REMIEN & KUHNERT CO.
63 W. Grand-av.

BOOKKEEPER
General ledger experience; financial statements, costs, etc.; excellent opportunity and good working conditions; give references, education, experience in detail.
Address Y K 230, Tribune.

Bookkeeper-Stenographer
Permanent position. State experience and salary. Must be able to take accounts receivable, trial balances, and keep social security records.
ADDRESS Y L 343, TRIBUNE.

Bookkeeping Mach. Oper.
Moon-Hopkins or Burroughs' 7200.
Good salary; regular hours; loop office.
ADDRESS Y S 316, TRIBUNE.

BOOKKEEPER—Able to handle all details including payroll, purchasing, social security, etc. Out of town employment. Must be able to drive car. Yards 3160, Price

BOOKKEEPER—Experienced; capable of taking full charge D. E. books and office detail. Also switchboard operator-biller; expd small board. Address Y L 555, Tribune.

BOOKKEEPER—Full charge, Mfg. Co. West side. State exp., details, refs., and salary desired. Address Y M 57, Tribune.

BOOKKEEPER—Exper., take full charge small office; near loop; $30 week.
Address Y J 511, Tribune.

BOOKKEEPER—Assistant, with general ledger experience; permanent position.
BANTHRICO, INC. 560 W. LAKE.

BOOKKEEPER—Beginner or exp.; permanent; pleasant position, top salary. Call in person. Hobbies Magazine, 2810 S. Michigan.

BOOKKEEPER — Educated and competent, young, good appearance. Steady position. Good future. Haymarket 3721.

BOOKKEEPER—Steno.—2 or 3 days wk. Sherman Hat Co., 159 N. Wabash; Dea. 8922.

BOOKKEEPERS, STENOS.—Age 18-35; vital defense work. Address Y K 52, Tribune.

BRIGHT GIRL
Neat, refined, 20-25 yrs., H. S. or college educ. Good typist, small office, interesting wk. Fine opportunity. Rapid adv. Steady position. Will pay good salary. Phone Delaware 4592.

BURROUGHS MACHINE
Operator, No. 7800,
Experienced Girl,
25 to 35.
Also Experienced
Burroughs Biller.
Good Wages.
Pleasant Loop Office.
5 Day, 40 Hour Week.
Room 600, 55 E. Washington

7200 or 7800 Burroughs
bookkeeper; experience not essential; knowledge of machine necessary; near southwest side. Address Y L 563, Tribune.

BURROUGHS bookkeeping machine operator, experienced, for bank on south side. Good opportunity for right party.
ADDRESS Y J 534, TRIBUNE.

BUYER
Furs and ready-to-wear; live wire; must be A-1 T. O. woman; good proposition. Our employes know of this ad; south side.
Address Y J 529, Tribune.

CANDY SALESGIRLS
Apply Mrs. Snyder's Candies.
119 N. Wabash-av., after 9:30 a. m.

CASHIER
Cigar counter background helpful; experienced with high type clientele; starting salary $90 mo.; fine opportunity. Apply 155 N. Clark-st., Rm. 200. Office of Lobby Drug Co. and Croydon Drug Co.

CASHIER
Experienced on 2,000 N. C. R. Retail store. Starting salary $32.50; 5½ days. Address Y J 132, Tribune.

CASHIER—Yng. lady, neat appearance; some exp. nec.; $21 wk. and meals. Also yng. lady as food control clerk. Apply Mrs. Madden, Triangle Restaurant, 235 S. Wabash, 2d flr.

CASHIER—Exp. necessary; good salary and working conditions. 50 W. Madison.

CIGAR counter girl—Willing to learn and help in drug store; hours, 4 to 12 midnite; steady. 3479 Broadway.

CLEANING store counter girl—Downtown, experienced; good pay; steady work. 175 W. Jackson, north lobby.

CLERKS AND TYPISTS
GENL. OFFICE WORK. EXCELLENT STARTING SALARY. PERM. POSITIONS.
REPUBLIC STEEL CORP.
118th-st. and Burley-av.

CLERKS—OFFICE
Miehle Printing Press
1345 S. DAMEN.

CLERKS AND TYPISTS
18 to 30; salary $85 to $125, depending on experience; permanent; opp. for adv.; loc in loop. Address Y K 333, Tribune.

CLERK for general office work—Knowledge of typing desired; good salary and excellent opportunity for promotion. A Brandwein & Co., 2361 S. State.

CLERKS—For stock record work and filing. Permanent. Give age, experience, references, and salary expected.
ADDRESS Y S 324, TRIBUNE.

CLERKS and Typists—For essential war work in estab. mfg. organ.; state age, exp., educ. and salary expected.
ADDRESS Y N 480, TRIBUNE.

CLERK—H. S. grad.; typing ability; consider bright beginner; permanent; bright future in old est. co. Call Victory 1300.

CLERK—For health food store. Apply Mr. Bristol, 19 N. Dearborn.

CLERICAL work—For accounting dept. Will consider beginner. Gd. oppty. for advancement. Nr. loop. Call Mr. Martin, Webster 3200 for appointment.

CLERICAL office worker—Knowledge of ditto machine preferred but not necessary. State age, exper., and salary expected. Address Y J 140, Tribune.

COAT SALESLADIES
Experienced. Apply Goldberg's.
4756 S. ASHLAND.

COMPTOMETER
Experienced Operator
PERMANENT—FULL TIME
EXCELLENT SALARY
Apply Mrs. M. Smith, after 10 a. m.
RETAIL STORE, MAIN FLOOR.
MONTGOMERY WARD & CO.
619 W. CHICAGO-AV.,
SOUTH SIDE OF STREET.

Comptometer Oprs. (25)
EARN $30 TO $40
FEBRUARY 3 to 12 inclusive, eves 6 to 10; SATURDAYS AND SUNDAYS. Work available now as well.
Call Miss Anderson. Wabash 2490.

Comptometer Operators
MARRIED WOMEN
Are you one of the good EXPERIENCED opers. out of the old school who wants to get back to work? 2 or 3 days a week or evenings. Free brush-up. Start with us immediately on completion.
Call Miss Anderson. Wabash 2490.

Comptometer Operator
Thoroughly expd. pay roll work; war production plant. Apply Employment Office, Maremont Automotive Products, Inc., 1625 S. Ashland.

Comptometer Operator
Intelligent; permanent; all operations; will consider beginner; S. Side.
Address Y K 231, Tribune.

COMPTOMETER OPER.
For defense plant pay roll. Not just a duration position. S. W. side. State exper., age salary. Address Y S 134, Tribune.

Consolidated Freightways
2000 W. 32d.
OFFERS OPPORTUNITIES FOR SECRETARIES AND OFFICE CLERKS.

COMPTOMETER operator with pay roll experience. Permanent pos. Northwest side. State age, education, and experience.
ADDRESS Y S 126, TRIBUNE.

HELP WANTED—WOMEN.
Stores and Offices.

COMPTOMETER OPERATORS

Attractive vacancies for comptometer operators in pay roll and priorities departments. Will consider applicants with limited training and experience.

Excellent working conditions. Liberal employees' welfare policies. Office convenient to all forms of transportation.

Employment office open daily including Saturdays. Bring birth certificate if possible.

APPLY
AUTOMATIC ELECTRIC COMPANY
1019 West Van Buren-st.
Chicago, Illinois

Comptometer Operator
for accts. rec. dept. of wholesale house; no exp. req. if able to handle all operations; permanent.
A. C. McCLURG & CO.,
333 E. ONTARIO-ST.

Comptometer Operators
Married women pref.; immediate work. Also operators for Sats., Suns., and evenings, 6 to 10. Expd. Good pay. Interview until 8 p. m. Monday and Tuesday.
MATTSON CALCULATING AND TYPING SERVICE,
Rm. 820, Civic Opera Bldg., 20 N. Wacker.

CORRESPONDENT—Mail order typing exper. pref.; young; $25 start; rapid advancement.; near north side. State 8561.

CORSETIERE
Accustomed to selling and fitting medium and higher priced garments. Excellent salary. Please state age, experience, and phone number.
Address Y J 175, Tribune

Corset Alter. Seamstress
Expd. Apply 7th floor, empl. office.
Chas. A. Stevens & Co., 19 N. State.

COSMETIC GIRL
Experienced, with high type clientele and quality merchandise; fine opportunity in hotel drug store. 155 N. Clark-st., Rm. 200. Offices of LOBBY DRUG CO. and CROYDON DRUG CO.

Cosmetic Saleslady
Experienced; steady employment; day hours; salary and commission. State-st. department store. Address Y J 71, Tribune.

COST CLERK
Experience unnecessary but must be fast and accurate at figures; ideal working conditions; good opportunity for advancement; attractive salary; northwest side. Alb. 1155.

CREDIT DEPARTMENT
of a large
Advertising Organization
is interested in obtaining the services of several well-mannered young women for interesting work consisting of filing, page work, and other general office routine assignments. Positions pay $17 a week to start which is increased to $19 a week at the end of the first month if adaptability is shown. Applicants should be alert, neat, personable, and energetic, with a sincere desire to advance within an organization where ability is always recognized. Preference given to those having better than H. S. education. Typing desirable. Apply in own handwriting, giving age, education, business experience, if any, address, and phone number. Enclose small snapshot which will be returned.
ADDRESS Y K 105, TRIBUNE.

DICTAPHONE OPERATOR
Good salary. Agar Packing & Prov. Co. 4057 Union.

DICTAPHONE Operator and general office work—Permanent position. Good salary. Leiterstone Sales Co., 2515 S. Wabash-av. Calumet 5630.

DICTAPHONE-steno.—Expd.; permanent; 40 hrs., 67½c hr.; 9 to 5:15-1 p. m. Sat. 325 N. Wells, 8th fl.(Opp.Mdse.Mart) Sup.6076

DRESS and suit saleSladies—Young, smart appearing. Only experienced apply. Steady position. Good salary. Marcey's, 342 N. Michigan-avenue.

DRUG STORE CLERKS
Experienced; for steady full time employment; good salary and comm.
SEE MR. STEPHEN.
Liggett Drug Stores
150 N. STATE AT RANDOLPH.

Drug or Cosmetic Girl
Progressive drug chain has opening in office for alert sales clerk who wishes a 40 hour office position.
ADDRESS Y S 333, TRIBUNE.

EDIPHONE oper.—Rapid typist; 40 hour wk.; $25. Furst & Furst, 105 W. Madison

ELLIOTT-FISHER
Bookkeeping mach. operator for Accounts Payable dept. of wholesale house. Prefer beginner or one with slight exper. Excellent opportunity for advancement.
A. C. McCLURG & CO.,
333 E. ONTARIO-ST.

ELLIOTT-FISHER BKKPG. MACH. OPER. O'Brien Insurance Agency, 175 W. Jackson.

Excellent Opportunity
General office, switchboard, some bookkeeping and shorthand. Pleasant surroundings. Reply in detail.
ADDRESS Y J 210, TRIBUNE.

Fanfold Biller—High pay; convenient southwest side location.
Address Y K 65, Tribune.

FAN-fold biller—Truck line exp. preferred; 11 a. m.-7 p. m. Wabash, 1757.

FILE CLERK
SWITCHBOARD ASSISTANT.
18 to 26, good personality, pleasing voice, considerate to callers, with some plugboard exp. Defense business, small office. Please state your exp., former employers, refs., and salary earned.
ADDRESS Y S 81, TRIBUNE.

FILE CLERK
Keeshin Motors
221 W. Roosevelt-rd.

FILE CLERK-TYPIST
Medical dept. 2501 Blue Island-av. Seeley 4220.

FILE CLERK
Immediate opening. Some experience desired. Mfg. organizations located southwest side. Address Y L 558, Tribune.

GENL. OFFICE WORK
Middle aged woman for real estate office. Steady work.
Arvid P. Petersen, 6835 W. Grand-av.

FILE CLERK and messenger—No experience necessary, for insurance office; no Saturday work. See Miss Prosser, Rm. 941, Insurance Exchange.

GEN. OFFICE GIRL; AGE 18-30.
Fast typist-swbd. oper., $20-$25 week.
ROOM 1116. 202 S. STATE.

GENERAL OFFICE WORK—Young; no experience necessary; good penman. Star Cleaners & Dyers, 2421 N. Western.

GENERAL OFFICE.
Typing and Clerical Work.
Consolidated Radio Products, 350 W. Erie.

GENERAL office work—No typing or shorthand nec; small office; good pay. Billings & Spencer, 549 W. Washington. Rm. 418.

GENERAL office work—Good pay; steady. 2927 Van Buren.

GENERAL OFFICE WORK AND TYPIST Liberty Cleaners, 5123 Lake Park-av.

GEN. office work—Beginner. See Mr. Cully. 5853 S. Halsted-st.

HELP WANTED—WOMEN.
Stores and Offices.

GENERAL OFFICE WORK
Permanent position, good future; exp. not essential.
Morgan Linen Service
2330 Cottage Grove-av.

General Office Work
AND TYPING
Apply 3140 W. Roosevelt-rd.
9 to 5

GENERAL OFFICE CLERK
Typing, lite switchboard, receptionist; age 17 to 26; will train the right girl.
209 S. STATE ROOM 1408

GENERAL OFFICE
Must like figures and be accurate; some typing. C. D. Osborn Co., 2201 Wabansia. Humboldt 1981.

GENERAL OFFICE WORK
Must be good at figures. Pref. office exp. in manufacturing desired. International Register Co., Van Buren 4242.

GENERAL OFFICE CLERK
Auto supply exp. preferred; some typing. Apply Mr. Dillon, Brunswick 2846.

GIRLS!!

Jobs
Await
Those Who Qualify
IN ONE OF CHICAGO'S LONGEST ESTABLISHED MOST PROGRESSIVE FIRMS.
17 TO 30 YEARS
No Experience Necessary

ORDER HANDLING

Active, strong, tall girls who can do general mail order work are wanted. High school education preferred.

Openings
Both at Chicago-av.
and Northwest Side,
3700 West, 1800 North

OUR EMPLOYEES
Receive a liberal discount on the merchandise they buy at Wards.
WORKING CONDITIONS
Are excellent.
EMPLOYEES' CAFETERIAS
Offer you good meals at reasonable prices.
TRANSPORTATION
Is convenient from all directions.
HOLIDAY AND VACATION
Policies are liberal.

OUR
EMPLOYMENT OFFICE
IS OPEN
Monday thru Friday—
8:30 a. m. to 5 p. m.
Saturday until noon.
APPLY
IMMEDIATELY

MONTGOMERY WARD & CO.

618 W. CHICAGO-AV.

GIRLS—WOMEN
16 to 45; no exper. necessary. All kinds of work. Stenographers, typists, filing, clerical, for bookkeeping, general office & traffic depts. Opportunity for advancement and permanent work. Apply Mr. Henderson, Room 2351 Field Building, 135 South La Salle.

GIRL—CAPABLE
stenographer, with reasonable speed, for general office duties. Dependable, alert, industrious. Loop office. Pleasant surroundings, good salary to start. Permanent, splendid opportunity for girl selected. Please state age, salary desired, and qualifications. Address Y S 359, Tribune.

GIRLS
17 yrs. or over; neat and active, for full time stock and inspection work; no exp. nec. Apply 7th floor employment office. Chas. A. Stevens & Co., 19 N. State.

GIRL, WILL-CALL DEPT.
Also general office work; permanent position; opportunity for advancement. See Mr. Rogers today, 10 a. m. to 2 p. m. Benson and Rixon Co., 230 S. State-st., lady dept., 4th floor.

GIRL—TYPIST
Marine Insurance office. Permanent. Opportunity for advancement.
175 W. Jackson. Room A-2136.

GIRLS OR WOMEN
for full time store work; no experience necessary. Starting salary, $17. Quick advancement. 3548 W. Irving Park-road.

GIRLS
Immed. employment—good opportunities. Apply Miss Hardesty, 417 S. La Salle-st. THE WESTERN UNION TELEGRAPH CO.

GIRLS
General office work.
SPRAGUE WARNER KENNY CORP.
2653 W. Arthington-st.

GIRLS—BEGINNERS
For general office work. Advancement. Apply 8 a. m.-10 a. m. Hibbard-Spencer-Bartlett, 211 E. North Water-street.

GIRLS OR WOMEN
General office work; no exp. necessary; excellent opportunity; steady position.
Art Publishing Co., 2509 W. Cermak.

GIRLS
for general office work; no experience necessary. Apply 1715 N. Bosworth.

GIRLS (2)—Steno., asst. bookkeeper; also comptometer oper. Permanency is essential; good salary. State exper., salary desired. Address Y J 137, Tribune.

GIRLS—3 permanent positions for typists and general office workers in large office. Basic 5 day week. Experience not necessary but give details. Address Y S 82, Tribune.

GIRL—Good at figures for pay roll work, cost or similar exper. desirable. Apply 666 W. Division-street.

GIRL—18 to 25, white, for light packing in ship. rm. Pleasant work. Steady. Apply Mon., 200 E. Illinois, Rm. 302. Whi. 7656.

GIRL—Bright, young, for general office work; must be good at figures. 55 S. Water Market, near Morgan-st.

GIRL—Young; for general office work; some typing. Good opportunity. State salary expected. Address P 235, Tribune.

GIRLS—Light stockroom and clerical work; exp. not necessary; 5 day week. 320 W. Ohio-st., 3d floor.

GIRLS—H. S. grads., 17-21; general clerical work; life ins.; loop office; $85 month to start. Address P 195, Tribune.

GIRL—Young and intelligent for stock work in jewelry and handbags. Steady position. Diamond Blits Co., 206 S. Market-street.

GIRL—Office work; good opportunity; quick advancement; 40 hr. wk. 1148 W. Chicago.

GIRL—Ans. phone and type; sns. off.; 5 day wk.; exp. not nec. 1007N.Clark. O.K. Eyler.

GIRLS—18 to 35; n. s.; light stock work; 40 hrs.; $18 start; steady. 6243 N. Western.

GIRL—Light packing and clerical; $18. Room 412, 308 N. Michigan.

GIRLS—Several, for genl. office work. Beginners consid. Address Y J 488, Tribune.

GIRL—For general office routine; some typing. Apply 666 W. Division.

Continued on following page.

HELP WANTED—WOMEN.

Continued from preceding page.

Stores and Offices.

GIRLS
OVER 20 YEARS

Permanent positions in old est. steel concern. Pleasant working conditions. Excellent opportunity for those who qualify.

FILE CLERKS
TYPISTS
DITTO OPERATORS
STENOGRAPHERS
GEN'L OFFICE WORKERS
PAYROLL CLERKS

Apply between 8 a. m. and 5 p. m. any week day at

1409 S. CICERO
CICERO

GIRLS—ACTIVE
for stockrooms of wholesale book and stationery house; no experience required; advancement for those qualified. Apply A. C. McCLURG & CO., 333 E. ONTARIO-ST.

GIRL
For posting, tabulating. Some bookkeeping or accounting experience desirable. Over 25 yrs. Defense plant.
EICOR Inc., 1501 Congress

GROCERY Clerk—Experienced; good wages. Apply Ratner's, 513 E. 47th-st.

HIGH SCHOOL GRADUATES
Gen. office work; exper. unnecessary for bright beginners; permanent; west side manufacturer. Address Y J 535, Tribune.

HIGH School Graduates—To fill stenographic position in collection dept. 5 day week. Michigan-avenue office. Address Y K 430, Tribune.

INSURANCE—Yng. lady, some casualty exp., to start as policy writer, having qual. for more resp. position; give age, educ.; exp., salary. Address Y J 494, Tribune.

INSURANCE
Loop fire insurance co. needs girls, 20 to 30, for clerical, filing and stenographic positions. Detail clerk with some shorthand. Short hours, pleasant surroundings. Give age, exp., whether employed, and minimum salary. Address Y J 127, Tribune.

INSURANCE office—Wants assistant to fire underwriter, age 25 to 50, exper. nec.; no Saturday work. See Miss Prosser, Rm. 941, Insurance Exchange.

JUNIOR OFFICE CLERKS
By large stock yards company. Pleasant working conditions. Good opportunity for advancement. 40 hr. week. 5 days. Some bookkeeping experience necessary. Good starting salary. Telephone office manager, Yards 0240.

KEY PUNCH OPERATORS

Desirable vacancies for I. B. M., numerical or alphabetical operators for work in pay roll department.

Excellent working conditions. Cafeteria in building supplies meals at moderate prices. Liberal vacation plan, hospitalization, insurance, sick benefit, etc. Office convenient to all forms of transportation.

Employment office open daily including Saturday. Bring birth certificate if possible.

APPLY

AUTOMATIC ELECTRIC COMPANY
1019 West Van Buren-st.
Chicago, Illinois

Key Punch Operators
Numeric equipment. I. B. M. training preferred. Good starting salary and excellent working conditions in a modern, progressive manufacturing company. State age, education, exper., and phone.
Address Y J 177, Tribune

KEY PUNCH OPERATOR
Large steel concern on west side, convenient to C. B. & Q., has opening for experienced numeric operators. Excellent working conditions and good salary. State age, experience, salary expected.
ADDRESS Y S 328, TRIBUNE.

KEY Switchboard Operator and Typist. Defense plant. Irving-Cicero district. State age and salary expected. Address Y L 439, Tribune.

LADY—Able to take over extensive greeting card dept., with exp. in this line. For A1 stationery retail store. Ph. Rogers Park 3373 between 9:30 and 11:30 a. m. or Address Y J 179, Tribune.

LADY—Middle aged, neat, congenial, for office work in contractor's residence, rm., brd. sal. Address Y S 323, Tribune.

LAUNDRY OFFICE
Girls for long hand billing and all around clerical work. Steady position; good salary. See Mr. Boettger, Leader Laundry, 1633 W. 43d-st.

LOOP INSURANCE CO.
Offers Following Positions
Stenographer, 30 to 40 years.
Dictaphone operator.
Clerk, bookkeeping, exp. or knowledge clerk, look up work, typing and filing.
Page with typing ability.
Adjuster, good at figures.
168 N. Michigan. Miss Shenk.

MAIL GIRLS AND MESSENGERS
17 to 22; no experience necessary; permanent; opportunity for advancement; located in loop. Starting salary, $80. Address Y S 106, Tribune.

MANAGER
For popular priced dress and sportswear shop; near Los Angeles, California; salary and bonus; will consider assistant manager; state full qualifications, also age and telephone; interviews in Chicago about February 1st. Address Y S 356, Tribune.

MESSENGERS
ESQUIRE MAGAZINE.
Will employ 3 intelligent, ambitious, January high school graduates as messenger girls. Opportunity for advancement; 5 day week. Apply 4th floor, 919 N. Michigan-av.
ESQUIRE, INC.

NEWLYWEDS
DO YOU WANT SOME SPENDING MONEY OF YOUR OWN?
After you have finished with your light household duties you can work with us and still be home in ample time to prepare your husband's dinner. This is waitress work from 11 a. m. to 3 p. m. Guarantee of at least $10 a week income and possibility of making more. Experience not required. No Sunday work. We also have full time positions open. Apply at 1629 Orrington-av., Evanston, or ph. Davis 2300.

OFFICE work—Young beginner accepted; $17 to start; with regular advancement, R. 517. 55 E. Washington.

HELP WANTED—WOMEN.

Stores and Offices.

OFFICE CLERK
To work in time recording dept., large machinery mfr. In reply state age, references, experience and salary desired. Address Y J 171, Tribune.

OFFICE CLERKS
WITH OR WITHOUT EXPERIENCE.
WALTER FIELD CO.
600 FULTON-ST.
1 blk. north of Lake-st., cor. Jefferson.

OFFICE GIRLS
Small manufacturer on near n. w. side has opening for 2 girls. One must be careful typist on tech. detail work. The other must have good handwriting for imp. clerical work. 100% war work. State name, add., exp., education, tel. no., sal. expected. Address Y K 421, Tribune.

OFFICE HELP
High school or business school graduates, some office and typing experience desirable. Good salary and meals. Hours 10 to 6 p. m. 5 day week. Apply Mr. Smith, any afternoon except Monday. Pete's Steaks, 163 N. Dearborn.

ORDER FILLING—EXP. UNNECESSARY. Ap. Advance Pattern Co., 500 N. Dearborn.

P. B. X. OPERATOR-Typist—$23 wk. to start. Call Mrs. Repass, Chas. Schwartz & Co., 311 N. Des Plaines-st. Canal 1112.

LOOK AHEAD!

Permanent Positions
for
.. Secretaries
.. Stenographers
.. Comptometer Oprs.
.. Ediphone Oprs.

High school graduates. Experienced girls or beginners if capable will qualify for the positions listed above.

INTERESTING JOBS EXCELLENT WORKING CONDITIONS, STARTING RATES IN LINE WITH YOUR ABILITY, RAPID ADVANCEMENT FOR CAPABLE PEOPLE.

Apply Now
Our employment office is open Monday through Friday, 8:30 a. m. until 5 p. m. Saturday until noon.

MONTGOMERY WARD & CO.
618 W. Chicago-av.

Opportunity
NO EXPERIENCE REQUIRED.
High school graduates of 1943 apply now and start work after graduation. Interesting jobs in modern office of war plant. Permanent jobs as peace and war products are similar. Good transptatn. L or st. car.
APPLY PERSONNEL DEPT.
225 W. HURON. 4TH FLOOR.

PAGES
Steady position; promotional opportunities; 5 days, 40 hours, no Saturday work; vacation with pay; convenient loop location; pleasant surroundings and associates; air conditioned office; attractive low cost coffee shop. Please write fully including age and telephone number, or apply at
PERSONNEL DEPT.
5TH FLOOR
Chicago Title & Trust Co.
69 W. WASHINGTON-ST.

PARTY to manage LAUNDRY STORE—Exp. not nec.; good pay; living quarters free. 3107 Lawrence-av. No phone calls.

PHOTO COLORIST
Splendid permanent opening in department store photographic studio for girl who is interested in learning to color. Age 18-25. Experience not necessary. Apply
THE FAIR
PHOTOGRAPHIC STUDIO, 3rd FLOOR.

Positions for Girls and Women

Splendid office opportunities with firm doing essential war work.

Draftswomen
Student Draft'g Tracers
Shop Clerks
Production Chasers
File Clerks
Typists
Stenographers
General Clerks

Applicants with or without experience will qualify.

Cafeteria in building supplies meals at moderate prices. Liberal vacation plan. Convenient to all forms of transportation. Seven minutes from loop.

Employment office open daily, including Saturdays. Bring birth certificate if possible.

APPLY

AUTOMATIC ELECTRIC COMPANY
1019 West Van Buren-st.
Chicago, Illinois

RECEPTIONIST-STENO.
Publishing firm in loop wants girl receptionist who can take dictation. Ability to operate small plug board desired but not necessary; 5 day week. Salary $25. State qualifications and phone in first letter. ADDRESS Y K 121, TRIBUNE.

RECEPTIONIST-Typist and Typist—Near no. side mfg. co.; hours 9 to 5. Moh. 1117.

HELP WANTED—WOMEN.

Stores and Offices.

SALESLADIES
Excellent Opportunity
for women with dress, coat, or fur sales experience. Permanent or part time employment as desired.

WM. A. LEWIS
4716 S. ASHLAND

SALESLADY
Experienced, alert, attractive, for high class lingerie and sportswear shop. Must be able to accept responsibility. State age and experience. Address Y G 219, Tribune.

SALESWOMEN
Ready-to-wear dresses, millinery, coats, and suits; expd. better clientele. Apply 7th floor employment office. Chas. A. Stevens & Co., 19 N. State.

SALESLADIES
For full time work; no experience necessary. S. S. Kresge, 1361 E. 55th-st.

SALESGIRL—CORSETS
Experienced; young, neat; loop store; no evenings. Address X M 592, Tribune.

SALESLADY—Thoroly exp.; to manage dress and sportswear shop; good pay to start. Tobey's, 4119 W. Madison.

SALESLADY—Exper. ladies' and children's specialty shop; perm. pos.; good salary. Phillips Tog Shop. 1519 W. 79th-st.

SALESGIRL—N. S. infant and juvenile shop. Sal. and commission. Independence 1641.

SALESGIRLS—For curtains and draperies. Exper. not nec. Kogen's, 2833 Milwaukee.

Secretary-Stenographer
To executive, able to take technical dictation to doctors and follow-up sales prospects; must be willing to start at reasonable salary; permanent, with advancement depending on ability.
Cameron, 666 W. Division-st.

Secretary to Comptroller
of industrial concern south of loop. Must be rapid and accurate stenographer with ability also to compose letters; must know bookkeeping and be able to assist in accounting. These qualifications are indispensable. Excellent salary. State experience and personal details. Address Y K 549, Tribune.

SECRETARY-REGISTRAR
College grad. preferred; some knowledge one or more foreign languages desired; perm.; good typist; shorthand not necessary; interesting work in cultured atmosphere; $25. Apply, stating age, education, experience, if any. Address Y L 338, Tribune.

SECRETARY—With business ability for confidential position in small buying office. Excellent salary, 5 day week. Write stating age, references, exper. Peter Eckrich & Sons, 3435 S. Racine.

SHOE SALESWOMEN
Experienced in selling women's high quality shoes; excellent opportunity for permanent work.
Apply employment office, 3d floor.
MARSHALL FIELD & CO.

SMART Michigan-av. shop desires 3 or 4 smart women to sell dresses, suits, and coats 3 days per week. Excellent opportunity on salary and comm. basis. Apply Monday morning. Miss Ruddy. RUSSEKS, 200 N. Michigan.

STATISTICAL typist—For temporary work. Call Randolph 6532.

STENOGRAPHER
Exceptional opening for young lady under 30 in small office of old est. concern; close to elevated, also Ashland and Grand-av. cars. State age, exp., and starting salary desired. ADDRESS Y S 364, TRIBUNE.

STENOGRAPHER — Intelligent, resourceful woman or girl to assume responsible position; 100% war work in plastic industry. Steady; pleasant office, 5 day week. Some general office. Experience required. Apply GENERAL LAMINATED PRODUCTS, 3557 S. Halsted.

STENOGRAPHER AND DICTAPHONE OPERATOR
for sales executive of large west side manufacturer. Ideal conditions; modern office. Give full details first letter, age, experience, salary desired, etc. ADDRESS Y L 511, TRIBUNE.

STENOGRAPHER
personnel department. General office experience preferred. Miehle Printing Press and Mfg. Co., 1345 S. Damen.

STENOGRAPHER—Expd., loop office, some gen'l office work. Pleasant surroundings; perm. position, 40 hrs., 5 day wk.; good starting salary with advancement for one able to qualify. Apply 320 S. Franklin-st., 4th floor.

STENOGRAPHER
General Office Work
KAUFMANN AND FABRY.
425 S. WABASH.

STENOGRAPHER
with at least 5 yrs.' experience; good penman; neat and accurate; give full details, including age, experience, and salary expected. Address Y K 455, Tribune.

STENOGRAPHER
and light bookkeeping. General office work. 1 girl office; good sal.; advancement. Apply Rm. 900, 190 N. State.

STENOGRAPHER—Capable of assuming responsibility in old estab. organ. now engaged in war work; state age, exp., educ. and salary desired. ADDRESS Y M 94, TRIBUNE.

STENO.-SECRETARY
Expd.; some clerical work; small office. real estate; $120 per mo. Telephone RANDOLPH 8700.

STENOGRAPHER.
Intelligent girl for gen. work in small branch office of nationally known company. Army, navy E award; nr. North Western sta.; perm. pos. Address Y K 413, Tribune.

STENOGRAPHER
3 or more years experience; rapid dictation and typing. Cameron Surgical Specialty co., 666 W. Division.

STENOGRAPHER
SMALL OFFICE, BOARD OF TRADE BLDG. STATE QUALIFICATIONS. ADDRESS Y K 417, TRIBUNE.

STENOGRAPHER
Capable girl; lge. firm; perm. position; exc. future; $26 to start. 847 W. Harrison.

STENOGRAPHER and general office clerk; permanent position. Apply in person, 8:45 a. m. to 5 p. m. American Molded Products Co., 1753 N. Honore-st.

STENOGRAPHER and GENERAL OFFICE CLERK—Good at figures; pleasant working conditions; one girl office; $21 to start. Delfa Co., 3956 Avondale.

Stenographer—Experienced
Clayton Mark & Co., 1900 Dempster-st., Evanston. Phone Briargate 7600.

STENO.—With mortgage exp.; also one Ediphone operator; loop; salary depending on ability; state past exp. and salary expected. Address Y K 85, Tribune.

STENOGRAPHER—Some bookkeeping exp., general office and record work. Age 25-30, for mfg. plant in Austin. Steady. Address Y J 322, Tribune.

STENOGRAPHER
5 day week. Pleasant working conditions. APPLY 1728 N. DAMEN.

STENOGRAPHER
Experienced. Apply Great Lakes Plating and Japanning Co., 1715 N. Bosworth.

STENOGRAPHER
General Office Work.
Tuttle & Kift, Inc., 1823 N. Monitor.

STENOGRAPHER
EXPERT. CALL MONROE 9800.

STENOGRAPHER—Competent; age 18 to 30; good salary; permanent position. Phone Seeley 3010, office manager.

STENOGRAPHER—GENERAL OFFICE WK. Young; exper. not necessary; 5 day week. 320 W. OHIO, 3d floor.

STENOGRAPHER, 18-25—Beginner, if good; 5 day week; pleasant working cond. in Merchandise Mart; $80 mo. Whi. 4408.

STENOGRAPHER—Exp.; perm. position; 5 day week; salary $110; location Jackson and Green. Address Y J 191, Tribune.

STENO.-sec.—For Mich.-av. adv. firm; sm. ofc. This is a perm. job. No objection to older girl. Sal. $25 wk. Sup. 9848.

STENO.-Secty.—Small loop real estate office. State age, exper., salary to start. Address P 153, Tribune.

STENO.—Also timekeeper; N. W. side of city. Address Y K 133, Tribune.

STENOGRAPHER—General office work; $20 week. United Embossing, 633 Plymouth-ct.

STENO.—Genl. office work; steady. Call Mr. Thomas or Mr. Schmidt. Lafayette 0789.

STENOS. [2]—BEGINNERS.
Good pay; 5 day wk. 1047 W. Van Buren.

STENO.—Polish speaking, for gen. office work. Sabo Chemical Prod. Co., 1052 Milwaukee.

STENOGRAPHER—Wholesale furrier; $28.50 start. A. J. Blatte, 36 S. State-st.

STENOGRAPHER—Experienced; $25. State qualifications. Address Y S 287, Tribune.

STENO.-Biller—Some experience. Good pay. Rm. 504, 5 N. Wabash.

STENO.—Beginner, good salary, 5 day wk. Hartmann Malcolm, 847 N. Troy. Nev. 0776.

STENO.—Some office detail. Apply 647 W. Lake-st. Phone Haymarket 1077.

STENO.—SWITCHBOARD experience desired, not essential; near loop. Harrison 6273.

STENOGRAPHER—Expd.; exc. oppor. Give age and qualif. Address Y L 39, Tribune.

STENO.—General office work; near north side office. Address Y G 218, Tribune.

HELP WANTED—WOMEN.

Stores and Offices.

STENOGRAPHERS
Permanent positions in old est. steel concern. Pleasant working conditions. Must be over 20 years. Good opportunity; transportation. Able to take dictation and transcribe neatly and accurately at medium speed. Apply any week day at 1409 S. Cicero-avenue, Cicero.

STENOS. AND TYPISTS
Good openings for those seeking permanent position with opportunities for advancement in office of old established company. Located on West Side. Convenient CBQ suburban and surface lines. 5 day week. Call, write, or phone.
K. C. Baking Powder Office
1803 S. CANAL.

STENOGRAPHER
Expd., capable girl, over 25, for defense plant office. Ideal working conditions, good salary, opportunity for advancement.
EICOR, INC., 1060 W. Adams

Stenographer — Alert, neat girl beginner, will train by old established firm.
REMIEN & KUHNERT CO.
63 W. Grand-av.

STENOGRAPHER
AND OFFICE ASSISTANT. Permanent. Our own ofc. No charge for this position. GLADER CORP., 110 S. Dearborn-st.

Stenographer-Typist
BILLING, GENERAL OFFICE WORK. STEADY POSITION AND ADVANCEMENT. EXPERIENCE PREFERRED.
DAINTY FROCK, 206 S. MARKET.

SUITS
Several openings for saleswomen, thoroughly experienced in selling women's better suits. Excellent opportunity for those who qualify. Apply Employment Office, 11th floor, Wabash.
MANDEL BROTHERS
State and Madison-sts.

SUPERINTENDENT'S CLERK
Old established Company, now doing defense work, needs a woman, preferably with some mechanical background; one who can assume responsibility and do stenographic work. Near Loop location. Give age and full particulars. Address Y J 63, Tribune.

SWITCHBOARD operator—18-45; small hospital board. Full maintenance and good salary. Hours 3 to 11 p. m. ADDRESS Y J 527, TRIBUNE.

SWITCHBOARD-STENO.
5 day week; small office; pleasant cond.; $25. MAX STERN'S, 801 S. WELLS.

SWITCHBOARD-typist—Yng. girl, 5½ day week, loop office. Permanent. $20. Address Y S 98, Tribune.

SWITCHBD. Oper. for hotel—Hrs. 4 p. m. to 12. Apply Manager, 1244 N. Dearborn hotel.

TYPISTS
Excellent opportunities for capable people not over 35. Good starting salary. Modern Michigan-av. office; convenient to all transportation. Telephone Mrs. Thoma, State 6800, for appointment.
COMMERCE CLEARING HOUSE, INC.
214 N. Michigan-avenue.

Typists for Addressing
WALTER FIELD CO.
600 FULTON-ST.
1 blk. north of Lake-st., cor. Jefferson.

TYPISTS
To type purchasing orders. Please state exp., and salary wanted. ADDRESS Y L 57, TRIBUNE.

TYPISTS—CLERICAL WORK
KEESHIN MOTOR
221 W. ROOSEVELT-RD.
APPLY 9 TO 12 NOON

TYPISTS—CLERICAL WORK
INTERSTATE MOTOR.
526 W. 18TH-ST.
SEE MR. MAY.

TYPISTS—25 GIRLS
Beginners and exp. 17-25 yrs. Mail order work. Hours 8:45 to 4:30 p. m., 5½ day week; steady work all year around. We pay good salary. Call at once. 442 N. WELLS, 3D FLOOR.

TYPISTS
and File Clerks. Exper. preferred, but will train new graduates. Permanent. STERLING INSURANCE CO. ROOM 800. 309 W. JACKSON.

Typist-Timekeeper
Woman or man—General office work. U. S. INDUSTRIAL CHEMICALS, INC. 3810 W. 38TH-ST.

TYPIST-GEN. OFFICE
Experienced; permanent; liberal salary. Beginner considered. APPLY THE KOMISS CO., 100 N. STATE-ST.

TYPIST
Experience desired, but will consider bright beginner; steady work; clean, attractive office on near Southwest Side. Call LAFAYETTE 2505 FOR INTERVIEW.

TYPIST-BILLER
By West Side manufacturer. State age, education, experience, salary desired, and phone number. ADDRESS Y K 463, TRIBUNE.

TYPISTS
Experienced; not over 35; excellent working conditions; opportunity for advancement; 5 day week; permanent position. Address Y J 493, Tribune.

TYPIST—General office work. Order desk experience helpful. Permanent. Essential industry, 5 day week. Vicinity 48th and Kedzie. State qualifications, age and salary. ADDRESS Y S 335, TRIBUNE.

TYPIST BILLER
Immediate opening. Pleasant working conditions. Southwest Side location. Address Y L 520, Tribune.

TYPIST
Key switchboard, assistant bookkeeper; efficient and capable on detail. State salary and exp. Address Y S 363, Tribune.

TYPIST—GENERAL OFFICE
Good opportunity for advancement. Apply SILVER FLEET MOTOR EXPRESS. 3357 S. JUSTINE.

TYPIST—Experienced preferred, but not required; permanent position; state age, salary expected, etc. ADDRESS Y K 547, TRIBUNE.

TYPIST, GENERAL OFFICE WORK. Experience not necessary; hours 1 p. m. 8:30 p.m. MERCHANTS MOTOR FREIGHT. 2424 WEST CERMAK-RD. HAY. 3930.

TYPISTS and file clerks—Permanent positions. Good chance for advance. H. S. students graduating this mo. acceptable. Aetna Casualty & Surety, 120 S. La Salle, rm. 1515.

TYPIST OR BILLER
work in billing department. Merchant Shippers. 1858 S. Western.

TYPIST
Beginners; steady pos. and advancement. Hibbard, Spencer, Bartlett, 211 E. No. Water.

TYPIST—Information, switchboard in business girls' club. 40 hrs.; some days, some eves., no Sat. or Sun. Ashland-Monroe dist. Phone Fra. 0760, ext. 26.

TYPIST—A1, capable of keeping detailed records on war construction job, Chicago. $35. Address Y J 531, Tribune.

TYPIST, mimeographer and mail clerk—Experienced. Bellwood, Ill., manufacturer. ADDRESS Y K 407, TRIBUNE.

TYPIST—Beginner; steady work; good pay; answer in own handwriting. ADDRESS Y K 537, TRIBUNE.

TYPIST—Experienced genl. office work; switchboard, filing. State age and references. Address Y K 81, Tribune.

TYPIST—Small office; near north side; 5 day week. Steady; consider beginner. Address Y S 295, Tribune.

TYPIST—NO SHORTHAND REQUIRED. Recent graduate preferred. Apply Burton Dixie Corp., 1208 W. Cermak-rd.

TYPIST—General office; high school grad.; no exp. nec. Address Y S 259, Tribune.

TYPIST and gen. office work—Perm. State age, sal. exp. Address T N 60, Tribune.

TYPISTS—Letter shop experience. Wilmar Prtg. Corp., 333 W. Lake, 8th flr.

TYPIST—Spdy. wkr.; mail order exp.; pref. Atlas Raincoat Mfg. Co., 336 Roosevelt.

HELP WANTED—WOMEN.

Stores and Offices.

VARITYPIST
EXPERIENCED
PREFER ABILITY TO SET UP AND RULE FORMS
APPLY
Employment Office, 2d Floor
MONTGOMERY WARD & CO.
618 W. Chicago-av.

WOMEN
FOR
STOCKROOM
CHECK WRITING
AND WILL CALL
[FULL TIME]
APPLY MR. HARTLE
9 A. M. TO 12 NOON
MORRIS B. SACHS
6638 S. HALSTED

WOMEN
You can help during the war by serving as temporary communication carriers. Apply Miss Hardesty, 417 S. La Salle-st. THE WESTERN UNION TELEGRAPH CO.

WOMEN
for comptometer work. Apply 2d floor. 71 E. Lake-street.

Executives and Managers.

COLLEGE GRADUATE
Young woman, 25 to 35, single and self-supporting to whom a permanent position of responsibility appeals. We train you on the job. The first three to six months require light physical exertion, so only those who like activity should reply. This is an important, responsible, well paying supervisory position in a first rate modern plant. Give us the usual information required plus your interests and hobbies.
Address Y K 120, Tribune

DEPT. MANAGER
Needed for each of the following:
WOMEN'S SPORTSWEAR
STATIONERY
WOMEN'S DRESSES
UMBRELLAS
BLOUSES—GLOVES
State age, education, experience in detail, salary requirements, and phone number.
Address Y S 366, Tribune

Professions and Trades.

AN ESSENTIAL INDUSTRY
THE BATTLE OF FOOD IS THE MOST EFFECTIVE WEAPON IN WINNING THIS WAR
HELP PRODUCE THIS WEAPON
CONVENIENT TRANSP.
EXCELLENT WAGES.
GROUP INSURANCE.
STEADY.
The job is yours if you have the following qualifications:
[1] Not over 35 years of age.
[2] Not afraid of machinery.
[3] 2 years' working experience.
[4] Willing to work alternating shifts. Including Sundays and Holidays.
Apply in Person—8:30 to 4
Employment Office
Transparent Package
3500 S. MORGAN

ALTERATION Fitter—Better dresses, suits. Exper. nec. Perm. position; good salary. Korshak's, 134 N. Marion-st., Oak Park.

ALTERATION woman—Exp.; full, part time. Marilyn Dress Shop, 3427 Lawrence-av.

ARMY WAR WORK
18-35 years, for light bench machine, clerical, and inspection work.
Experience desirable but not necessary; good company 1 block from the loop on main L and car lines; offers light factory work with good working conditions and considerate supervision; 3 shifts; bonus for night work; state age, exp. and family status. Address Y S 144, Tribune.

Artificial Flower Workers
Schack Artificial Flower Co.
319 W. VAN BUREN.

ARTISTS
YOUNG GIRLS, 18-25, ARTISTICALLY INCLINED AND ABLE TO MAKE NEAT, CLEAN DRAWINGS, TO LEARN INTERESTING TRADE IN ART LINE. MUST BE ABLE TO FURNISH BIRTH CERTIFICATE. STATE AGE, ETC., IN FIRST LETTER.
ADDRESS Y J 156, TRIBUNE.

ASSEMBLERS
SPOT WELDERS
Women, 18 years to 30 years old, experienced or inexperienced, for assembly and spot welding on radio equipment. Must be U. S. citizen and have birth certificate.
THE RAULAND CORP.
4245 N. KNOX-AV.

ASSEMBLERS—On meter movements. Exp. preferred. Good working conditions and pay. War work. 847 W. Harrison.

ASSISTANT DESIGNER.
Must have factory exp. Delaware 8180.

BEAUTY operator—All around; or will rent space. 190 N. State, Rm. 700. Dea. 2294.

BEAUTY Operator—$24 to $30 week. Windmiller's Dept. Store, 3601 Irving Park.

BEAUTY oper.—Exp.; steady. Emile Cottis Beauty Shop, 17 N. State. Ran. 9452.

BEAUTY Operator—Expd.; steady; good pay. 5754 MILWAUKEE-AV.

BEAUTY operator — Expd.; steady; 5 day wk. Stephane Beauty Shop, 3155 N. Linder.

BEAUTY oprs.—2; full or part time, for 2746 N. Clark, or N. W. side. Bel. 6751.

BEAUTY operator—Steady; $27 and comm. 161 E. Erie-st. Del. 2929.

BEAUTY Operator—Exper.; all around. Gd. pay; 5 day wk. 1948 E. 71st. Dor. 2012.

BEAU. oper.—5 day wk. Steady. Fine sal. Gd. hrs. Maywood 2954 or Riverside 5428.

BEAUTY oper.—For excl. clientele; paid vacation; no eves. Good sal. Mer. 5246.

BEAUTY operator—Experienced. Good salary and commission. 3837 Broadway.

BEAUTY Operator—All around; steady position; $25 per week. South Shore 1945.

BEAUTY Operator—A1. Good salary. 8140 Cottage Grove-av. Aberdeen 5511.

BEAUTY operators (2)—Exp.; all around; 5 or 6 day. 950 Wrightwood. Buc. 6864.

BEAUTY OPERATOR—Steady; full or part time. 2152 S. KEDZIE.

BEAUTY oper.—Exp., with pleasing personality. Ave. 6438 Sun. or Pen. 1849 wk. days.

BEAUTY Operator—For exclusive salon; 5 day wk.; vac. with pay. Merrimac 1867.

BEAUTY Operator—A1; $25 week, 5 days. 7538 N. Ashland. Sheldrake 9856.

BEAUTY OPERATOR—Experienced; 5 day week. 2606 S. Avers. Crawford 2700.

BEAUTY operator—Steady, all around; salary and commission. Longbeach 8223.

HELP WANTED—WOMEN.

Professions and Trades.

BEAUTY OPERATOR
Expd.; good salary and commission. 1148 W. Pratt. Hollycourt 4666.

BEAUTY opers.—All around and perm. waving only; good hours and sal.; loop or your naborhood. Apply 6 E. Randolph, Rm. 203.

BEAUTY SHOP MANAGER.
Fine shop. State experience. ADDRESS Y M 482, TRIBUNE.

BEAUTY operator—Gd. salary, 5 day week. No evening work. Greenleaf 8770; Sundays and evenings, University 5000.

BEAUTY OPERATOR—MANAGER
For dept. store in Kankakee. Promotional ability essential. Midway 6060.

BEAUTY operator—2 expd.; manicurist; gd. hrs. and sal. De Caprio Beauty Shop, 222 W. Adams., Dea. 4128.

BEAUTY operator—All around; steady or extra; good salary and hours. Also one apprentice. Mrs. Demke, 4623½ Lincoln-av.

BEAUTY OPERATOR—All around, experienced. Mrs. Stade's Beauty Salon, Orrington Hotel Bldg., Evanston. University 1606.

BEAUTY operator—All around; steady, one evening a week; good salary and comm. 5130 Dorchester-av. Fai. 4370.

BEAUTY OPERATORS [2]—A-1 FINGER. ALSO MANICURIST. RANIER, 5 N. WABASH.

BEAUTY operator—Exp.; good hours; exc. oppty.; fine clientele; open one eve. wk.; $25 and com. Beauty Box, 4187 Clarendon.

BEAUTY oper.—Exp.; A-1 finger-waver; stdy. High sal. and comm. 2818 W. North-av.

BEAUTY oper.—All around; 5 day wk.; top sal.; excel. hrs. 5408 Madison. Col. 3020.

BEAUTY Oper., finger waver, manicurist—$25 week and commission. 4901 Drexel-blvd.

BEAUTY Operator—Capable of managing; good proposition. 6846 Stony Island-av.

BEAUTY operator—Required by Rogers Park salon. Salary no object. Rog. 3666.

BEAUTY opers.—Steady, part time; good sal. Man barber. 4817 Irving Park-blvd.

BEAUTY operators or good perm. wavers. Highest salary, good hours. 907 W. 63d-st.

BEAUTY operator—Beverly Hills; steady. 9909 S. Wood-st. Cedarcrest 3210.

BEAUTY operators [2]—Good hrs., good salary. Rm. 410, 108 N. State-st. Dea. 0066.

BEAUTY operator—Busy shop; $25 a week and comm. 4652 N. Rockwell. Irving 8066.

BEAUTY OPERATOR—And one manicurist. $25 up. Hollycourt 9400.

BEAUTY oper.—Expd.; salary and comm. 5549 Belmont, Avenue 5539. Mr. Pearson.

BEAUTY OPERATOR—Expert finger waver. Call Lincoln 4310.

BEAUTY operator—$25 week; good hours. Briargate 7641.

BEAUTY operators—Expd.; $30 wk. guaranteed; steady. 1450 Fullerton-av.

BEAUTY operators—2, A1; good sal.; work 1 nite wk. 6105 North-av. Euclid 1470.

BINDERY GIRLS
LIGHT, CLEAN WORK; GOOD WORKING CONDITIONS; NEAR NORTH SIDE; CONVENIENT TO L AND SURFACE LINES.
W. M. Welch Mfg. Co.
1515 SEDGWICK.

BINDERY GIRLS—EXP.
Must know how to jog paper. Nite work. Steady; 40 hours and overtime. Wessel Co., 458 E. 30TH.

BINDERY GIRLS
Exp. Steady work. The Sentinental, 511 S. Sangamon, corner of Harrison-st.

BINDERY girls and for light factory work. Steady position. Beckley-Cardy Co., 1632 S. Indiana-av.

BONBON DIPPERS
Experienced. Good pay.
DE METS, 312 W. MADISON

BOXMAKERS
Glue hand workers. Turn in girls. Lakeside Paper Box Co., 2241 Indiana-av.

CANDY PACKERS
GIRLS AND WOMEN
AGES 16 TO 40.
CONVEYOR WORK AND MISCELLANEOUS FACTORY JOBS.
DAY WORK OR SHIFT WORK.
TOP WAGES
NO EXPERIENCE NEC.
We Train You
EXCELLENT WORKING CONDITIONS. Pleasant, steady work. Good transp.
BRING SOCIAL SECURITY CARD. If under 19—bring birth certificate.
BUNTE BROTHERS
3301 W. FRANKLIN-BLVD.

Chocolate Packers—Fancy
Exper. Will also take a few beginners. HILLMAN'S, 28 W. Washington, Rm. 440.

COLORED GIRLS
We have employed only colored girls for over 27 years; need 20 nice, clean, young, colored girls; prefer expd. operators, but will take girls over 17 and train to sew handkerchiefs; good pay while learning; steady girls only. New York Handkerchief, 1021 W. Adams.

COLORED girls—Beginner or expd.; good pay learning trade of dental lab. A. A. A. Dental Lab., 1555 Milwaukee.

CREDIT AND COLLECTION.
ADVANCED PRIORITIES.
STEEL—MACHINERY—SUPPLIES.
Woman with above exper., now perhaps asst. with larger organization; opport. for advancement in growing organization now engaged wholly in defense work; give details, age, previous exp. and salary desired. ADDRESS Y G 237, TRIBUNE.

Cylinder Press Feeders
and pickers; exper. folding cartons printing and cutting. See Mr. Reinbold, 4343 S. Ashland, south entrance.

DEFENSE PLANT
5 MILES WEST OF CHICAGO'S LOOP WITH THE BEST TRANSPORTATION FACILITIES NEEDS
100 WOMEN
Each day to train for machine operators, assemblers, inspectors, and factory workers. Also experienced machine operators of all kinds wanted. Decide now to do your part in the war effort.
PHONE
RANDOLPH 9035
OR STATE 4992
FOR PARTICULARS

DEFENSE PLANT
RADIO
LINE WIRERS
SOLDERERS
EXPERIENCED.
WARWICK MFG. CORP.
4640 W. HARRISON-ST.

DEFENSE WORKERS, ATTENTION! Expd. canvas glove sewers; steady work, good pay. Advance Glove, 215 W. Ontario.

DENTAL Mechs.—Day or eve. shift; beginner or exp. wax., fin., pol. Good pay; perm. A. A. A. Dental Lab., 1555 Milwaukee-av.

DRESS operator—Experienced. Apply 1st floor 1326 N. Ashland.

DRUG CHECKERS, PICKERS, PACKERS
Wholesale house exper. preferred but not essential; attractive salary. Call Boulevard 5700. Mr. Abt.

ENVELOPE opr.—Exp. on plunger mach.; good pay. Mills Envelope Co., 538 S. Wells.

FACTORY GIRLS
18-35. Fine opportunity. Light work. Day and night shift. Neighborhood of Damen and Lake. Phone SEELEY 7460.

FACTORY operators, stenos., bkkprs.—Age 18-35, for vital defense plant 40 miles west of loop. Perm. pos.; no drifters; defense workers need release. Address Y K 406, Tribune.

FACTORY GIRLS—Light factory. No exp. necessary. Overtime. 413 N. May-st.

FEEDERS, folders, shakers, handkerchief girls; stdy. wk.; gd. pay. 926 S. California.

HELP WANTED—WOMEN.

Professions and Trades.

FACTORY GIRLS
INEXPERIENCED GIRLS
for
LIGHT FACTORY WORK
Bring birth certificate
Victor Mfg. & Gasket Co.
5750 ROOSEVELT-RD.

FEEDERS
Girls and women, exp. on Miehle flat bed presses. Steady emp., regular hrs. See Miss Keller, Container Corp. of America, 1301 W. 35th-st.

FINISHER on custom pants who can do good work and make button holes by hand. C. B. Clauson Co., 208 N. Wells.

FORELADY—For china decorating factory. No exp. in this line required, but must be exp. in handling factory help; exc. salary to start. 2715 ARCHER-AV.

GIRLS—WOMEN 16 TO 45
DEFENSE WORK
A variety of factory work suited to every type of personality.
No experience required.
Day and night shifts.
10% bonus for night workers.
Quick advancement in pay.
Plenty of overtime at time and a half.

Pleasant working conditions. Conveniently located. Ample privileges granted.

1500 N. HALSTED

GIRLS AND WOMEN
FOR
LIGHT FACTORY AND CLERICAL WORK
GOOD TRANSPORTATION
EVERSHARP, INC.
1800 W. Roscoe Buc. 4000

GIRLS
NEEDED BY WAR PLANT CONVENIENTLY LOCATED ON NORTHWEST SIDE (1400 W.—2600 N.)
Mechanically inclined; for machine shop training. Learn drill press, milling machine, bench work, inspection, lathe, etc. Also girls experienced in wiring, soldering, and assembly work.
Can also use a number of girls for clerical and filing duties in several offices. Open for applications 7:30 a. m. to 4:45 p. m. Monday through Saturday. Also Tuesday evening till 8 p. m. If now on full time war work, release from present employer must be presented.
TELETYPE CORP.
Employment Office. 2600 Southport-av.

GIRLS
18 YEARS AND OVER
NO EXPERIENCE NECESSARY. LIGHT ASSEMBLY AND CLEAN FACTORY WORK. DAYS. 50c HOUR.
U. C. LITE MFG. CO.
11 E. HUBBARD-ST.

GIRLS—WOMEN
Immediate employment for INSERTING, GATHERING, FOLDER JOGGERS, STITCHER FEEDERS. DAY OR NIGHT SHIFT.
The Regensteiner Corp.
310 S. RACINE.

GIRLS AND WOMEN
for light factory work; no experience necessary; no age limit. 2332 Logan-blvd.

GIRLS—WOMEN
Experienced only; covering, gluing, and turning in fancy boxes, photo frames, novelties. Light work; 5 day 40 hour wk. 325 N. Wells-st. 5th Fl. Sup. 6076.

GIRLS—WOMEN
18 TO 35—RIVET OPERATORS [illegible] Continental Radio & Television Corp. 3815 ARMITAGE-AV.

GIRLS
Light factory work. No exp. required. 1148 W. Chicago.

GIRLS AND WOMEN
in picture frame factory; steady job, congenial surroundings. BORIN, 1325 S. CICERO.

GIRLS, 18 TO 30
Clean factory work, no night shift. Apply after 9 a. m. 2701 Armitage.

GIRLS
FULL TIME LIGHT FACTORY WORK. 5339 W. LAKE-STREET.

GIRLS AND WOMEN
General factory work; ages 18 to 45. Apply 1715 N. Bosworth.

GIRLS—PLATING ROOM RACKERS. Night shift. Poray, Inc. 2343 W. Grand.

GIRLS or women—White, for various laundry operations; experience unnecessary. De Normandie Laundry, 7553 S. State-st.

GIRLS—18 TO 30. Paper box factory; exp. or inexp. Steady work; 5 days. 2455 S. Rockwell.

GIRLS AND WOMEN—Young; light factory work; day or night shift. Report ready to work. [illegible] 2300 Archer-av.

GIRLS—For jabeling and packing in old established firm mfg. food products. Call Mr. Quinn, Superior 0894.

GIRLS—Light factory work. Apply Chicago Miniature Lamp Works, 1544 N. Ogden-avenue.

GIRLS—Light assembly work; no experience nec.; time and a half for overtime. [illegible] 20 FLOOR.

GIRLS—Light assembly work; good pay; 5 day week; overtime [illegible] N. Michigan.

GIRLS—Light factory work; day or night work. Apply 9 a. m. to 5 p. m. Columbia Envelope Co., 940 W. Hubbard, 5th floor.

GIRLS—17 to 35 yrs.; expd.; light factory work; 40 hr. wk.; [illegible] starting rate [illegible] 53 W. Jackson.

GIRLS—Young; white; to pack bakery goods. 40 hr. week. [illegible] 3 [illegible].

GIRLS—Light factory work; exp. not necessary. Permanent. [illegible] LEMINGTON, INC. 415 N. Michigan, 3d.

GIRLS—16 to 18 or over; defense plant; steady [illegible] 3 shifts. 540 Orleans-st.

GIRLS—Hand [illegible] Laundry, 3436 N. Broadway. Bit. 4691.

GIRLS—For food factory work; lite, clean [illegible] 818 W. Ohio. Dainty Food Mfrs.

GIRLS—For packing candy; no experience necessary. 612 N. Orleans, 3d floor.

GIRLS—For light factory work. Apply 8-10 a. m. Monday, 3444 W. 21st.

GIRLS—Polish for light factory work. 55c an hour. 500 S. Sherman, 5th floor.

GIRLS—White; experience inserting folding circulars, 45c an hour. 3451 Michigan, 3d floor.

HELP WANTED—WOMEN.

Professions and Trades.

GIRLS! GIRLS! GIRLS!
We have a large number of openings for girls graduating from high school this month who are over 16 years of age and would like to learn radio and Signal Corps work. It is interesting, fascinating, and is 100% War work. The experience gained will also be in demand after the war is over.

Apply now—at once—and have your position waiting for you when you graduate.

Apply between 8:15 a. m. and 4 p. m. at the employment offices of The Stewart-Warner Corp.
1828 Diversey-pkwy.

200 GIRLS
17 TO 45 YEARS
Day and night work
HOURS
7:15 a. m. to 3:45 p. m.
3:45 p. m. to 12:15 a. m.
11:45 p. m. to 7:15 a. m.

No experience necessary
INSERTERS
WRAPPERS
ENCLOSERS
FEEDERS ON MACHINES
BOX FILLERS

Time work and piece work. Bring Social Security number. If under 18 years of age, bring your birth certificate.
W. F. Hall Printing Co.
4600 Diversey
Employment Dept.

GIRLS AND WOMEN
18 to 40
Top Rates
Semi-Skilled Work
We Train You
10% Bonus for Night Work
Day and Night Hours
Excellent Working Conditions
Paid Rest Periods
Good Transportation—All Lines to Cicero and Lake-st.
E. J. BRACH & SONS
4658 W. KINZIE-ST.

GIRLS
NO EXPERIENCE NECESSARY.
Apply for war work NOW and start work after graduation. Permanent jobs open in assembly and inspection departments. [illegible] qualified persons. Day or early night shifts. Pleasant surroundings, good starting rates, transportation L or st. car.
APPLY PERSONNEL DEPT.
225 W. HURON. 4TH FLOOR.

GIRLS, 18-40
MACH. WK.—FINISHING—ASSEMBLING. IN PLASTIC MOLDING PLANT. PLASTIC EXP. NOT NECESSARY.
DAY OR ROTATING SHIFTS. STEADY WORK. GOOD PAY. GOOD TRANSPORTATION.
ELMER E. MILLS CORP.
Plastic Molders. 812 W. Van Buren.

GIRLS—WOMEN
STEADY EMPLOYMENT
Light Factory Work
Radio Experience Preferred
Standard Coil Products
4910 Bloomingdale-av.

GIRLS
who have had a general science course to train for interesting shop jobs. In reply give age, education, experience if any, salary desired and phone number. ADDRESS Y J 72, TRIBUNE.

GIRLS—AGE 18-35, LIVING NORTH SIDE, FOR LIGHT FACTORY WORK; STEADY; STARTING SALARY 45c HOUR AND OVERTIME. QUICK ADVANCEMENT. WORKING HOURS 7 A. M.-4:30 P. M. APPLICANTS MUST BRING BIRTH CERTIFICATE. APPLY 1735 W. IRVING PARK-RD. 2D FLOOR.

Girls—Factory Work
Good opportunity. Quick advancement. 40 hour week. 1148 W. Chicago-av.

GIRLS OR YOUNG MARRIED WOMEN
Work 4½ day week. Tues. thru Sat.; must be active and over 21. [illegible] sorting, order picking, checking. Sherman's, 363 E. Ohio.

GIRLS
18 YEARS AND OVER.
Factory work; good working conditions; rest periods; cafeteria; [illegible]
NATIONAL BISCUIT CO.
1018 WASHINGTON-BLVD.

GIRLS AND WOMEN
16-35—WHITE
Pleasant, light, clean factory work. No experience necessary. Atlas Spring Co., 238 N. Clinton, 3d fl.

GIRLS—WOMEN
18-40; to operate drill presses, lathes, and for inspection, with or without exp. Apply J. R. McAdoo Mfg. Co., 556 W. Adams.

GIRL
for dry cleaning plant; willing to learn to operate sleever and machine pressing; pay while learning. Nortown Cleaners, 1539 Howard.

GIRLS—For carding novelty jewelry; no experience necessary; 5 day week. $18. Bialer-Levine, Wholesale Jewelers, Room 300. 27 E. Wabash.

GIRLS—To learn trade; light bindery work. We pay while you learn; good wages. Rapid advancement. Plastic Binding Corp., 732 South Sherman.

GIRLS—Colored; single and double needle sewing machine operators; steady work; good pay. Box Mfg. Co., 4611 N. Clark.

GRAPHOTYPE OPERATORS
EXPERIENCE on keyboard machine—Steady work all year around; good pay. 642 N. WELLS-ST. 3D FLOOR.

GRINDERS
SAND BLASTERS
Must be American citizen, age 18 to 30 years; experienced or inexperienced. Bring birth certificate or citizenship papers. Apply at employment office any morning. Monday through Saturday, 8 a. m. to 12 noon.
THE RAULAND CORP.
4245 N. KNOX-AV.

GRINDERS
Will teach several girls to grind machine tools. Steady work. Will pay while learning. ADDRESS Y S 166, TRIBUNE.

GUIDE LECTURERS—2 years college, some science or equivalent training. Museum of Science and Industry, Jackson Park. Apply Monday, 10 a. m.

LABORATORY ASSISTANT
Young woman interested in chemical laboratory work; high school or college training preferred; previous experience not essential if applicant is seriously interested in this type of work. 2341 S. Ashland-av.

Continued on following page.

HELP WANTED—WOMEN.

Continued from preceding page.

Professions and Trades.

HIGH SCHOOL MIDYEAR 1943 GRADUATES

Western Union

OFFERS REGULAR EMPLOYMENT. INTERESTING WORK HANDLING TELEGRAMS OVER OUR LONG DISTANCE AUTOMATIC CIRCUITS.
Experience unnecessary.
Work easily learned.
Paid while training.
Vacation with pay.
Excellent transportation.
Apply 8 a. m. to 4 p. m.
MRS. RUTH ANDERSON
427 S. LA SALLE

Immediate Employment Girls and Women, 18 to 40
We will train you. Work is clean and pleasant; good pay; straight hourly rate; 40 hour week; day or night shift; steady. Interview daily except Sunday.
UNITED WALLPAPERS FACTORIES, INC.
3330 W. FILLMORE.

LAUNDRY GIRLS
Press operators and hand finishers for shirt line, guaranteed wage paid until accustomed to conditions. Highest piece rate follows. Several girls earning $30 weekly. Air conditioned plant. Washington Laundry, 700 Washington-st., Evanston. Uni. 5900 or Rog. 1323.

Laundry Girls—Women
No experience necessary. Full or part time; good wages. ANTISEPTIC LAUNDRY, 1000 GRACE-ST.

LAUNDRY HELP
Girls for genl. laundry work, no exper. necessary. Angelus Laundry, 4500 N. Clark.

LAUNDRY HELP
Experienced and unexperienced, for all departments. Call She. 8500, Mr. McCormick.

LAUNDRY help—Shirt press operators, finishers, wearing apparel opers. and mangle girls. National Laundry, 759 S. Cicero.

LAUNDRY PRESS OPERATORS AND SHIRT FINISHERS; WHITE. SWAN LAUNDRY, 4120 BELMONT.

LAUNDRY press operator—Experienced; day work. SURF HAND LAUNDRY, 646 Diversey-pkwy. Buc. 5557.

LAUNDRY FEEDERS, FOLDERS and flat work finishers—Also shirt press operators; very good pay. 5409 W. Lake.

LAUNDRY PEN MARKER—Experienced on shirts; steady work; highest wages. American Laundry, 925 S. California.

LAUNDRY help—Good hours and pay; will teach beginners. Mt. Sinai Hospital, California-av. and 15th-pl.

LAUNDRY—Shirt finisher, col., exp., steady. Bellview Hand Laundry, 2108 N. Clark.

LAUNDRY—Experienced press operators; 6 days a wk. Service Laundry, 3320 W. Lake

LAUNDRY shirt finisher—Colored. Apply 5307 Hyde Park-blvd., service entrance.

LIGHT factory work—Any one mechanically inclined and having some assembling or machine exp. can handle the bench work and small machine operations which we have. Steady; day shift. Excellent transportation to our plant. Apply 364 W. Chicago-avenue.

LINEN SUPPLY
Girls and women—Learn to press garments, fold towels or wrap bundles. Top pay. Near Chicago-av. L and surface. 849 N. FRANKLIN-STREET.

MANGLE girls—Feeders, folders, and shakers; top wages for good workers. Fidelity Laundry, 4868 N. Clark.

MAKER—Part time or steady, on better hats. Village 4483. Call after 6 p. m.

MANICURISTS—1 full time and 1 part time; good salary. Call Lincoln 4310.

MANICURIST—Expert; no nights; 5 day wk.; good sal. Fairfax 4646. Sun. or eves.

MASSEUSES—Experienced; good salary. SELAN'S, 59 E. Madison-st.

MILLINERY WORK ROOM
Several openings for thoroughly experienced copyists, makers and general alterations; steady positions; good wages. Apply Employment office, 11th floor, Wabash.
MANDEL BROTHERS
State and Madison-sts.

MILLINERY MAKERS
Exp. only better hats. Also PREPARERS. Experienced preferred, not essential. JANET HATS, 65 E. SOUTH WATER-ST.

MILLINERY MAKERS
Daylight factory; felts only. Julius Hait, Rm. 2101, 65 East S. Water-st.

MILLINERS—Experienced on better hats. Also apprentice girls. Louie Miller, 308 N. Michigan-av.

MILLINERY fabric operators—Come ready to work; exp. Abrams Bros., 65 E. Randolph.

MILLINERY maker—Expd.; come ready for work. B. & L. Hat Co., 159 N. Michigan.

NURSES or attendants—White; for mental cases; private sanitarium; 8 hour duty. Call Wilmette 1662 before 5 p. m.

NURSES. Graduates, undergrad., pract.; good salary. Calumet 6166 or address Y K 536, Tribune.

OLIVE PACKERS
Piece work, 5 day week. SPRAGUE WARNER KENNY CORP., 2653 W. Arthington-st.

OPERATORS
On single and double needle machines to work on light wash garments; modern factory; good working conditions; we will teach you a trade and pay you while learning.
M. SNOWER & CO.
361 W. Chestnut-st., 2 blocks from Chicago AVE. L STATION.

OPERATORS
With some experience on gloves. Good pay. War work. 1319 S. Michigan, 5th Flr.

OPERATORS
Single, 2 needle zig-zag; highest piece work rates; starting salary guaranteed. For civilian and war departments.
THE FORMFIT CO.
508 S. FRANKLIN. 5TH FLOOR.

OPERATORS
White, for power sewing machines, 5 day week. Good starting rate. Come ready for work. 123 N. Wacker-dr. Formerly Market-st., cor. Randolph, 6th fl.

OPERATORS
Exp. on single needle buttonhole Merrow machines on children's play suits; 45c hr. guaranteed. Can make up to $28 week. Tiny Togs, 307 W. Van Buren.

Operators—Wash Dresses
Experienced single needle and special operators can earn top wages; good working conditions; steady; extra pay for overtime. 404 S. RACINE.

Operators—Wash Dresses
Experienced single needle; excel. working conditions; top wages; new management. See Connie, 412 S. Wells-st., 7th floor.

OPERATORS—White or colored; only experienced union special Merrow machine operators need apply. Good pay; steady work; bonus. 213 Institute-pl., 7th floor, 1 block north of Chicago-av. L.

OPERATORS—Experienced only. Stayer machine, handwork, covering machine, S. & S machine. Steady work. Only the unemployed need apply. Master Paper Box Co., 939 W. 35th-st.

Operators—Wash Dresses
SINGLE NEEDLE—EXPERIENCED. TOP PAY—EXTRA BONUSES. DAINTY FROCK. 206 S. MARKET.

OPERATORS—EXP. SINGLE NEEDLE AND SPECIAL, PRESSERS ON DRESSES; STEADY WORK; GOOD PAY. JOANNE KIDDY DRESS CO., 212 S. MARKET.

OPERATORS—Experienced on power sewing machines. Can make over $25 per week and overtime. Night or day shift. 4TH FLOOR. 624 W. ADAMS.

OPERATORS
Women-Girls on ladies' pinafore aprons. Sty. wk. Lenore Garments, 1020 W. Adams

OPERATORS—White; expd.; single needle, double needle on cotton uniforms. This is a chance for a few more girls to get attractive jobs. Viking, 711 W. Lake-st.

OPERATORS—Expd. ladies' blouses; also special machine operators and examiners; steady. Rothley. 307 W. Van Buren.

OPERATORS—Slipcover sewers; pleas. working conditions; steady; highest prices paid. Slipcover Co., 623 W. Washington.

OPERATORS—Pinkers exp. on cotton dresses; also exp. single needle operators. Apply 2d fl. 3729 Belmont.

OPERATORS—Exp. blouses; col. or wht. Day shift. Can earn $35 wk. Plenty of material. Diane Co., 212 S. Market.

OPERATORS—Sewing machine; good pay; year 'round work. Wimbledon Shirt Co., Room 878, Merchandise Mart.

OPERATORS on silk dresses—Experienced. LIPSON BROS., INC., 310 W. Jackson.

OPERATORS—On ladies' aprons; full or part time. Good pay. 402 S. Cicero-av., Chgo.

OPERATORS—Expd. on one needle; steady; overtime, 6th fl. 910 W. Jackson.

OPERATORS and finishers on skirts—Exp.; steady work, 241 W. Van Buren, Rm. 603.

OPERATOR—Sewing exp.; good pay, overtime. E. S. Vihon Co., 816 W. North-av.

OPERATORS—Exp. on power sewing machs. Permanent positions. 23 N. Franklin-st.

HELP WANTED—WOMEN.

Professions and Trades.

OPERATORS SINGLE NEEDLE
For better rayon dresses. Exceptionally high piece rates and bonuses.
Attention, Women and Housewives!
You are needed in industry and we will teach you to sew on power machines in our light, airy factory. Minimum guarantees.
SMOLER BROS.
2300 Wabansia

Operators Needed
Large dress manufacturer can use experienced operators on single needle machines.
Good salary and bonus.
Excellent working conditions.
steady all-year around work.
OPERATORS.

Learn to Sew
We offer wonderful opport. to beginners.
PAID WHILE LEARNING.
3021 N. Pulaski-rd.

OPERATORS
Single Needle
EXPERIENCED ON WASH DRESSES
TOP PAY—ALSO BONUS
LIBMAN MFG. CO.
1530 N. Dayton—1 block from "L"—Halsted and North-av. Car Lines.

OPERATORS
PUNCH PRESS
KICK PRESS
EYELET MACHINE
Immediate employment for experienced girls
Bring birth certificate
Victor Mfg. & Gasket Co.
5750 ROOSEVELT-RD.

OPERATORS
100% GOVERNMENT WORK
Single needle operators; good piece work rates plus bonus plan; steady work all year.
Protection Products Co.
615 N. Aberdeen 4th Floor

POCKET MAKERS
Government work; good pay. Apply 2d floor, 237 S. Market. CHARLES HYMEN DRESSES, INCORP.

POWER machine operators—Experienced on lightweight textile. Apply Burton-Dixie Corporation, 1208 West Cermak-road.

PRESSERS—COLORED
Exp. on blouses; steady work. Apply Royal Maid Co., 325 W. Adams.

PRESSERS [hand]—On new shirts; can earn $35 weekly year 'round. Wimbledon Shirt Co., Room 878, Merchandise Mart.

PRESSER—Silk. Steady work all year round Rite Cleaners, 2828 Devon-avenue.

PRESSERS—On slack and play suits; must be exp. R. Kaufman, 215 S. Market.

PUFF iron girl—Exp. and skirt presser. Steady job. Good wages. 5029 S. Cottage Grove.

PUNCH PRESS OPERATORS
Steady work; good pay. Apply Mr. Hawkins, 1417 W. Jackson.

PUNCH PRESS OPERATORS. 55c to start; defense plant; steady. 1504 CARROLL-AV.

PUNCH press operators—Night and day shifts. Apply after 11 a. m. only. 4243 Ogden-av.

SEWING machine operators—Expd. or beginners. Age 16 to 50 years. Defense work. Steady, day or night shift; piecework, overtime, bonus, paid vacation. Glovemakers, Inc., 1735 W. Diversey-pkwy.

SEWING machine operators—Experienced. high wages, good working conditions. Phone Mr. Kelly, Vic. 3830.

SHIRT press operator—Good wages; steady. State Laundry, 7519 S. State-street.

TIMESTUDY GIRLS
For well established industrial concern. Prefer those expd. in making studies of assembly work and making rates from standards. In reply state age, education, experience in full, address and phone.
ADDRESS Y K 452, TRIBUNE.

VIOLINISTS—If you studied violin four years or more, we can place you in excellent teaching position. No previous experience necessary; must be unencumbered and free to leave city. Address K A 14, Tribune.

Western Union Offers to Young Women 17-30 Years
REGULAR EMPLOYMENT IN AN INDUSTRY WHICH IS PLAYING A VITAL ROLE IN THE WAR EFFORT
Experience Unnecessary
HANDLING TELEGRAMS OVER OUR LONG DISTANCE AUTOMATIC CIRCUITS
PLEASANT, CLEAN WORK
EASILY LEARNED
PAID WHILE TRAINING
APPLY 8 A. M. TO 4 P. M.
MRS. RUTH ANDERSON
427 S. LA SALLE-ST.

WOMEN
Are you helping our army and navy? Do your part by working in war industry. You need no experience.
FACTORY
Permanent jobs open for qualified persons in assembling, machine shop and inspection departments. Interesting work in pleasant surroundings. Opening on day or early night shifts. Good transportation. L or street car.
APPLY PERSONNEL DEPT.
225 W. HURON. 4TH FLOOR.

WOMEN AND MEN for factory work; grinders, screw machines, lathes; expd. and inexpd.; good opportunity with co. whose product is needed in war and peace; 3 shifts. United Precision Products, 3524 Belmont-av.

WOMEN—Desiring to help the war effort. Opportunity to work in local brass and aluminum foundry. Hand work on light casting—also core room operators. Good wages. Excellent transportation facilities. Address Y S 319, Tribune.

WOMEN
With commercial or amateur photographic exp. Write for application blank. Burton Holmes Films, Inc., 7510 N. Ashland.

Women Factory Workers
18 to 45 years; experienced and inexperienced; steady work with overtime; day and night shifts. Apply 1753 N. Honore-st.

WOMEN for light assembly—No experience necessary; good pay and rapid advancement. Second floor. 114 W. Kinzie.

WOMEN—17 and over light factory work. Days. 222 S. Morgan or 4630 Harrison-st.

HELP WANTED—WOMEN.

Professions and Trades.

WOMEN
FOR PRODUCTION OPERATIONS ON LIGHT MACHINES; ASSEMBLERS AND MISCELLANEOUS BENCH WORKERS ON ALTERNATING SHIFTS ON WAR PRODUCTION WORK IN MODERN PLANT LOCATED ON SOUTHWEST SIDE.
Preference given to women with factory experience.
DESIRED AGES FROM 21 TO 35 YEARS. WRITE, STATING EXPERIENCE, MARITAL STATUS AND AGE. ALSO GIVE ADDRESS AND PHONE NUMBER SO IMMEDIATE CONTACT CAN BE MADE FOR INTERVIEW.
ADDRESS Y K 229, TRIBUNE.

WOMEN—25 TO 45 LEARN WELDING
IN OUR MODERN SCHOOL WE WILL TRAIN YOU TO ARC WELD PREPARATORY STARTING WORK ON OUR AIR CORPS CONTRACTS. WE PAY YOU 45c PER HOUR DURING YOUR TRAINING PERIOD. APPLY WEEK DAYS, 8:30 TO 3:30, OR WRITE TO
1310 W. DIVERSEY-PKWY.
ATTENTION MISS CORSON.

WOMEN FOR WAR WORK
NO. EXP. NECESSARY. HAND WORKERS, MACHINE OPERS., AND FEEDERS. LIGHT, CLEAN WORK; 3 SHIFTS. BRING BIRTH CERTIFICATE. APPLY DAILY AFTER 8:15 A. M.
BAUER & BLACK
41 W. 25TH-ST.

Household Help.

COUPLES — FOR ADVERTISEMENTS FOR Couples see separate subheading "Couples" immediately following this subclassification

COOK and housekeeper—Who desires a position in a nice home with 3 people, in Oak Park. Good salary. ADDRESS Y S 283, TRIBUNE.

COOK and gen. hswk., personal ldry.—No windows; 3 blks. fr. L; Saturday and Sunday off; $20. Wilmette 4052.

COOK and 2d maid—Go or stay; top sal.; 3 adults, 1 boy 11. Kenwood 4633.

COOK, genl. hswrk.—Stay; no windows, no ldry.; extra time off; $20, bonus. Wel. 4575.

COOK—Housework, expd. woman; no laundry; small adult family; go; $18. Lak. 1376.

COOK and 2d maid—Own rms. and bath; gd. wages. Highland Pk. 371, reverse chgs.

COOK—Gen. hswk.; exp.; must like children; $15; stay. Independence 8161.

DOMESTIC—Assist child, lt. hswk.; other help; extra eves. off; $15. Hol. 6399.

DOMESTIC—Gd. wages. Assist cooking. Gen. hswk. Stay or go. Own rm.-bath. Wel. 7693.

EXPERIENCED MAID
Gen. hswk., cooking; fam. of 3; sm. house, own rm., bath, radio; no heavy cleaning or ldry.; top wages; nr. transp. Phone after 10 a. m., rev. chgs. Highland Park 3050.

General Housework—White High Salary to Expd. Girl No Cooking—Exc. Liv. Qtrs. CALL OAKLAND 8764

GENERAL HOUSEWORK
White; no small children; no cooking responsibility; no heavy laundry; own rm.-bath, radio; $20 and up depending upon exp. Glencoe 1993, reverse charges.

GEN. HSEWK.—Exp.; must like children; 2 boys, 5 and 1½ yrs.; sm. warm home; top salary for right person; refs.; phone Glencoe 1207, reverse charges.

GENERAL girl, under 40—Own rm., bath; 2 school age girls, 2 adults in family; pers. ldry.; wages to satisfy, bonus aft. 6 mos. REFERENCES REQUIRED. Glencoe 1720.

GEN. hswk., pl. cookg., no ldry.; own rm., bath; must like children; $15 to start. Keare, Highland Park 3075.

GEN. Housework—White, young; no cooking, no laundry; no exp. req. Like baby. Own rm., bath, $12, plus bonus. Sun. 8091.

GENL. hswk.—Plain cooking; stay or go; private room and bath; $16-$18. 6737 Oglesby-av. Fairfax 8815.

GENERAL housework—No ldry., 2 children, 1 adult; $18 or more depending on exper. Call Wilmette 5756, reverse charges.

GENERAL housework—3 in family; no laundry; no age limit; stay or go. State salary desired. Address Y K 101, Tribune.

GEN. HSWK.—Plain cook, 3 adults; no Sundays; go nights; good wages. Ken. 8381.

GEN. HSWK.—Whi.; plain ckg.; own rm., bath; no washing; $18; refs. Hyd. 8114.

GENL. hswk.—Asst. 2 child., pl. cook.; go or stay; full or part time; gd. sal. Pla. 8415.

GENL. hswk.—Assist children; 5½ days; $12; go or stay. 6601 N. Whipple. She. 8257.

GENERAL hswk.—Middle aged; plain ckg.; own rm., rad., $12-$15. Rogers Park 4284.

GEN. hswk.—No Sundays; no ldry.; no outside winds.; 8:30-3:30.; $10; rfs. Mid. 10402

GEN. hswk.—Wh.; thru dinner; 3 days week; 3 adults. Fairfax 5391.

GENL. Hswk.—Pl. ckg., 3 adults, no ldry. or windows; stay or go. Dorchester 4370.

GENL. hsewk.—Pl. ckg.; no ldry.; no winds.; own rm., bath; good wages. Amb. 3465.

GENERAL housework, asst. cooking—$18-$20. Other help. Own rm. Lakeview 8809.

GEN. hswk.—Asst. 16 mo. boy; no ldry.; no ckg.; sm. fam.; gd. sal. Ardmore 4616.

GEN. HSEWK.—White or colored; 2 children; stay or go. Mason, 20 E. Goethe. Del. 7726.

GENL. hswk.—Plain cooking; no ldry.; own rm.-bath; refs.; $15 to start. Dor. 0203.

GEN. hswk.—No windows; no heavy ldry.; 5 DAY WK.; stay; $12. Sheldrake 3562.

GEN. hswk.—Ckg.; stay; no heavy cleaning or laundry; pri. rm., bath; $18. Lak. 1820.

GEN. Housework—No heavy laundry, no cooking; ideal home; stay-go. $12. Amb. 1491.

GENERAL hswk.—Plain cooking, no ldry.; adults; go; $15 start. Beverly 3860.

GEN. Hswk.—Exp.; own room, bath, radio; boy 4; no wind., lt. ldry., $15. Rog. 8198.

GEN. hswk.; cook.; no ldry.; sm. fam.; own rm., bath, rad.; exc. sal.; refs. req. Bri. 8227.

GENERAL hswk.—Personal laundry; stay or go; $12-$15 start. Rogers Park 5648.

GEN'L HSWK. and care of baby; white or colored; go or stay. Independence 5066.

GIRL—Exp. gen. hsewk.; 3 children; pers. ldry.; good home; nr. trans.; own rm., bath, radio; $20 start; refs. Win. 3540.

GIRL—White; first floor and cooking; 3 school children; own room and bath; $12 per week. Phone WILMETTE 1467.

GIRL—Gen. hswk.; no ldry.; pl. ckg.; own rm., bath, rad.; 2 children; $15-$18. Mid. 1960.

GIRL—Gen. hswk.; personal ldry; go or stay. 2314 Farwell, Rogers Park 2090.

GIRL—Capable; no washing; no hvy. cl.; own rm., bath. 1120 E. 52d, 1st, Fairfax 0161.

GIRL—Expd.; genl. hswk.; cook.; no ldry.; no winds.; gd. pay; stay or go. She. 0771.

GIRL—Genl. hsewk.; no Sun. or Thurs.; no ldry. or ckg.; go. Juniper 6594.

GIRL or Woman—No hvy. clean'g; asst. cooking; 1 child; own r.-bth.; $15. Bit. 3442.

GIRL—Gen. hswk.; stay; other help; own rm. and bath, good home, $13. Dor. 5708.

GIRL—Gen. housework, 9 to 6:30, Monday to Friday. Good salary. Hyde Park 4092.

HAND ironer—White; small sanitarium; laundry exper. not nec.; 5½ day week; sal. plus room and board. Wilmette 1662.

HOUSEKEEPER—Motherless home; no small children; new, modern home. Give qualifications, salary, etc., in reply. W. R. Comfort, Box 431, Palatine, Ill.

HSEKEEPER.—Plain cook.; Kosher kitchen; good home; stay. Bittersweet 5510.

HSKPR.—Rmg. hse.; light maid's wk.; $50 mo.; 1 rm. kitnt. 4135 Ellis-av. Oak. 9208.

HOUSEKEEPER—Employed couple, 2 child. 1½ and 4½; no ldry.; gd. salary. Sup. 7100.

HOUSEKEEPER—White, middle aged, 2 adults; own rm. Call aft. 6 p. m. Gra. 5136.

HOUSEKEEPER—Days; general hswk. and cooking one meal; two adults. Fai. 0242.

MAID—Gen. housework and cooking; 2 adults; pers. laundry only; lge. maid's rm. with private bath; mod. elev. bldg.; nr. north side; 7 rm. apt.; Swed., Finnish, or Norwegian preferred; not over 35 years; salary $20 wk.; references required. Address Y S 372, Tribune.

MAID—WHITE; FOR SECOND WORK; SALARY $20 WK.; EXPERIENCE REQUIRED. CALL GREENLEAF 3282.

MAID—For second work in house. Small family. South side. Call Drexel 3801. Sunday or Monday after 1 p. m.

MAID—Stay or go; gen. hswk.; 4 adults; good salary. Edgewater 2392.

MAID—Competent; for general housework; $15 week; go or stay. Bayport 0548.

MAID—Children's nursery; gd. salary and board; good hours; perm. Rock. 9300.

MAID—Gen. hsewk.; 11 a. m.-8 p. m. No Sunday; good salary. Bittersweet 2794.

MAID—For second work; refs.; exp. Address Y J 193, Tribune.

MAIDS—WHT.; NO AGE LIMIT; 8 HR. DAY. 7000 SOUTH SHORE DRIVE HOTEL.

MAID—Reliable; good cook; noon thru dinner; 5 days; no Sundays; $15. Bit. 1560.

NURSEMAID—Exp., for 16 mo., 3 yr. old girls. Pleas. home. Oth. help. Hinsdale 2242

WOMAN or girl—Reliable; care of 2 children evenings; go or stay; south side. Address Y J 530, Tribune.

WOMAN—Mid. age; take comp. charge sm. apt. and infant; employed couple; good home. Call Sunday. Saginaw 2449.

WOMAN LOVES CHILDREN—EXP. 5 DAY wk., $14 to start, bonus. Wilmette 5981.

WOMAN—Hotel apt.; plain cooking; 3 ½ days wk.; gd. pay. Sup. 0776, betw. 9-5.

HELP WANTED—WOMEN.

Couples.

COUPLE
Want intelligent, reliable couple for small home in Beverly Hills, who appreciate kind, fair treatment. Good food and pleasant, separate living quarters with bath. Man to do housework and yard work. Wife to cook and help with housework. No driving or laundry. Excellent transportation. Phone Cedarcrest 7272.

COUPLE—White; elderly; gen. hsework; priv. home; room, board and salary. Forest 2457 or Haymarket 1824.

ELDERLY couple—To keep house for employed couple in small new country home. Address Y S 149, Tribune.

COUPLE—Exper.; ref.; small family. Good salary. Excel. liv. quarters. Oak. 8764.

ELDERLY couple—Col. or whi., janitor, maid; sm. hotel; gd. pay, apt. inc. 747 N. Clark.

COUPLE—Expd.; as houseman, butler, and cook; 3 adults, 1 boy 11; top sal. Ken. 4633.

HANDY man and maid. No janitor work; $125 and apt. Apply 4804 Sheridan-rd.

COUPLE—Colored, small hotel, houseman. Handy, repairs, painting, maid. Lon. 2722.

COUPLE—For rmg. hse.; woman to do hswk.; man part time; apt. and sal. See. 0557.

Clubs, Hotels, and Restaurants.

Attention Girls—Young Women
Save valuable time by working in your own neighborhood. Permanent full or part time positions now open. No experience is necessary. We will train you; good starting salary with rapid promotion. Excellent working conditions. Apply at your nearby store or at the nearest employing store listed below:
WALGREEN DRUG STORES
5973 W. MADISON-ST.
150 N. LA SALLE-ST.
1500 MORSE-AV.
1958 IRVING PARK-RD.
6858 S. HALSTED-ST.
6300 S. COTTAGE GROVE-AV.
151 N. STATE-ST.

Attention, Women, 17-50
Liggett Drug Stores
will employ you at a generous starting salary in the pleasant atmosphere of our drug stores under fine working conditions. We will teach you the drug business, starting with the fountain. Your salary will be increased as you progress and you have the opportunity to become a department manager and be transferred to various departments of our stores. Our stores are interesting and friendly, and our work is easy. Whether or not you have experience, come in and let us outline our plan to you. If you prefer to work in certain stores, this can be arranged.
See Mr. Stephen—Employment office.
Liggett Drug Stores
150 N. State, cor. Randolph

BUS girls [4]—Good wages, uniforms furnished and laundered. No Sundays, no liquor. 28 N. Dearborn-street.

Cafeteria Counter Girl
White, under 40, exper. helpful but not nec. No Sundays or holidays; $18.50 and meals to start. Apply after 10 a. m. Mon. Ontra Cafeteria, 123 N. Wabash.

CAFETERIA carver—Exp. Steady. Good wages, 8 hours, 5½ days. No Sun. or holidays. Y. M. C. A. cafeteria, 19 S. La Salle.

CASHIER—Neat, expd., for estab. south side restaurant; should be able to type and have some knowledge of entry work; days; exc. hours, attr. sal. 6445 S. Halsted.

CASHIER and office for restaurant—No Sundays, no liquor. 28 N. Dearborn.

COFFEE SHOP MANAGER
Evenings; for down town hotel; 30 to 45 years; opportunity to advance; must be able to accept responsibility. Write giving full particulars. Address Y K 484, Tribune.

COFFEE girl—Meals and uniforms furn. Cooper Cafeteria, 58 W. Washington.

COLORED HELP
Expd. in dishwashing and kitchen work. Adler Drug Co., 2065 N. Clark-st.

COLORED MAID
for hotel work. Good pay. Apply DEARBORN PLAZA, 1032 N. Dearborn.

COOK—Exp.; in country, 25 mi. from Chgo.; for restaurant and tavern; $20-$25 per wk., room and board. Glen Ellyn 1907.

COOK—Experienced; short hours; good pay. 338 S. Halsted, Haymarket 9725.

COOK—Nights, expd., 10 hrs., 6 nights. Good pay. Apply 609 S. Cicero-avenue.

COOK—EXPD. SHORT ORDERS. Triangle Restaurant. 225 S. Wabash.

COOK. Small institution. $12. Oakland 6831.

Counter Waitresses
Starting salary $19.40 per week; no night or Sunday work; three meals; uniforms furnished and laundered. Immediate discount privileges on merchandise purchases. Bring social security card. Apply to Mrs. M. Smith after 10 a. m.
Retail Store—Main Floor
MONTGOMERY WARD & CO.
619 W. CHICAGO-AV.
SOUTH SIDE OF STREET.

COUNTER girl—Small cafeteria; inexpd. or expd.; uniforms, meals furn.; no Sun.; steady; good wages. 19 N. Dearborn.

DISHWASHER [MACHINE]—WHITE. 7000 SOUTH SHORE DRIVE HOTEL.

DISHWASHER—Colored, $15, meals, and uniform. 7249 W. Lake-street.

EXTRA MONEY
Housewives, home girls, and school graduates, white, 16 to 45; short hours, 10 to 2 or 11 to 3; also long hour. Chicago's most progressive restaurant chain needs extra help. Highest hourly wages paid. Minimum 4 hours a day. No Sundays.
DE MET'S, 312 W. Madison

ELEVATOR OPERATORS
Pleasant work in residential hotel; size 12-14; age 18-25; exp. not necessary. Hotel Pearson, 190 E. Pearson-st.

ELEVATOR operator—White; between 18-35. Attractive; size 12-13. Experience not nec. The Admiral, 909 Foster. Lon. 2900.

FOUNTAIN DISPENSERS
Convenient locations; pleasant work; full or part time; with or without experience; good pay; no fees. Apply to John M. Myers, Chicago Retail Druggists Assn., 32 W. Randolph-st., Suite 820. Telephone Central 5288.

FOUNTAIN GIRLS
Salary $21.45. Experienced. No nights or Sundays. Good working conditions. Merchandise Mart Drug Store, Wells-st. entrance. Ask for Mr. Loeb.

FOUNTAIN GIRL, WHITE
Size 32 to 34. No nights or Sundays; uniforms furnished. $25 to start. NEWBERG'S, 329 S. LA SALLE.

FOUNTAIN GIRLS
Age 20-45, expd. on sandwich bd. and luncheonette; gd. salary and bonus. Adler Drug Co., 1039 Bryn Mawr-av.

FOUNTAIN girl—Good salary; evening hours; meals and uniforms furnished. Apply second floor soda fountain, Mr. Allen, La Salle St. Station.

FOUNTAIN girl—Expd. Bowling alley. Days. Gd. pay. Meals and uniforms furn. John Koller, 350 E. Ontario.

FOUNTAIN girl—Exprncd. pref.; 8 hour day. Neisner Bros., 1343 Milwaukee. Bru. 0363.

FOUNTAIN girls—Best salary in Chicago; very good hours. Ravenswood 9043.

FOUNTAIN GIRL—EXPERIENCED; $22. L. M. Haeseler. 1959 Madison.

GIRLS OR WOMEN
16 to 40; exper. unnecessary; for kitchen or bakeshop; salary $23.05 week, $23.55 after 90 days; automatic advancement to positions paying $30 wk.; no seasonal lay-off; pleasant working conditions. Some office work available.
FORUM CAFETERIA
64 W. MADISON.

GIRLS
for restaurant work; no experience necessary; must be refined and neat appearing; good hours, pay; meals and uniforms furnished. No Sunday work. Apply Miss Fitts, 9 a. m. to 11 a. m. and 2 p. m. to 5 p. m.
HARDING'S, 21 S. WABASH

GIRLS OR WOMEN
Age 18 to 45, for steady day or night jobs in sandwich shops. Top salaries, meals, uniforms. Best jobs in west suburbs. Wimpy's, 6200 Roosevelt-rd., or 6206 Cermak-road.

GIRLS—COUNTER AND GRILL WORK. $20 WEEK, UNIFORM AND MEALS. No experience necessary. Apply 9-12. Wimpy, The Glorified Hamburger, 307 N. Michigan. Room 820.

GRILL WOMAN
$25. MEALS AND UNIFORMS. APPOINTMENT. PORTSMOUTH 9513.

GRILL WOMAN—$25. MEALS AND UNIFORMS. Appointment. Portsmouth 9513

HOTEL maids—5¼ day wk.; hrs. 8-4; no Sun. or hol.; good sal. 454 Melrose.

HOTEL maids—Colored; $60 month; no Sundays. 817 Lakeside. Longbeach 1811.

HELP WANTED—WOMEN.

Clubs, Hotels, and Restaurants.

HOTEL MAIDS
Good steady job. Good salary. No Sun. or holidays. Apply 9-6. 2316 Sunnyside-av.

HOTEL CLERK
Exp.; south side residential hotel; nr. I. C. trans.; Nevada 6679. Mon., bet. 10-2.

HOTEL clerk and cashier—Expd.; heavy desk, 7 hrs., 6 days, $100 per mo. Hotel Hayes, 64th-University.

HOTEL MAIDS—White; $70 month; desirable working conditions. Poinsettia Hotel, 5528 Hyde Park-blvd.

HOTEL MAID—Exp.; 8 hr. day. Southmoor Hotel, 67th and Stony Island. Linen room

HOTEL maids wanted—Experienced; good pay. 1622 W. Jackson-blvd

HOTEL MAIDS WANTED. Call Bittersweet 3114.

HOTEL maid—White or colored. Princess Hotel, 339 S. Clark.

HOUSEKEEPER—Experienced for apt. hotel; salary and apt. 732 Bittersweet-place.

"It MUST be a good place to eat."
WHAT'S COOKIN'?
Good, nourishing food is cooking.
This 52 year old
NATIONAL RESTAURANT INSTITUTION
—The Oldest in America—
in preparing, cooking, and serving it offers girls, 17-23, and young women and excellent opportunity
TO LEARN THE RESTAURANT BUSINESS
and to qualify for
POSITIONS OF RESPONSIBILITY.
—No experience is necessary—
8 hr. day. Uniforms furnished, laundered. Rapid advancement. Paid vacations.
JOHN R. THOMPSON CO.
Room 308. 350 N. Clark-st.
"It IS a good place to work."

JUNIOR EXECUTIVE
Well known loop restaurant chain has opening for home economics graduate; must have at least 4 years experience in food production, keen knowledge of food preparation, menu planning, and employe supervision; 26 to 35 years of age; good salary.
ADDRESS Y S 354, TRIBUNE.

LEARN to check food—Hrs. 4-11 p. m. $15 and meals. L'Aiglon, 22 E. Ontario.

LINEN ROOM WOMAN, prefer one with maid's exp.; salary and rm. Apply Mgr., 1244 N. Dearborn, Hotel.

MAIDS
Good working cond. Full or part time. PARK LANE HOTEL, 2842 Sheridan-rd.

MAID—White; institution; 8 hours; off each day at 4 P. M. Salary plus board, room and laundry. Wilmette 1662.

MAID—For rmg. hse.; no obj. to husband; pay $25 mo. and 1 rm. kit. 4655 Kenmore.

MAID—FOR HOTEL—COLORED. Ansonia Hotel, 2709 W. Washington-blvd.

MAID—COLORED; COMBINATION WORK. Live in. Call Dorchester 1977.

MAIDS—White; exp. Apply timekeeper's ofc. Edgewater Beach Hotel, 5349 Sheridan-rd.

OPPORTUNITY
For permanent employment with Chicago's most progressive restaurant chain. Waitresses, counter girls; white. Top starting salary; meals and uniforms furnished. Excellent opportunity for advancement.
DE MET'S, 312 W. Madison

PANTRY woman—Steady work, pleasant surroundings, hours to suit, good pay. Oak Park Arms Hotel, O. P.-av. at Wash.-blvd.

PASTRY COOK
Expd. in all types of pastry.
THE FAIR
STATE, ADAMS AND DEARBORN.
EMPLOYMENT OFFICE, 9TH FLOOR.

Potential Managers
National restaurant organization is looking for a limited number of men and women who understand food preparation and have some experience in kitchen or restaurant management. Starting salary based on experience. Those capable of assuming responsibility will be given opportunity after short training period. This is permanent work. Give age, experience, education. All correspondence confidential. Address Y K 447, Tribune.

SALAD girl—White; $65 and meals. St. Luke's Hospital, 1440 Indiana.

SANDWICH GIRL
Cold sandwich counter. No Sundays. Harmony Cafeteria, 15 South Wabash.

Service Pantry
Girls who like working with food and who are capable of earning better than average income. Previous experience not necessary. Please ask for Mr. Maxson.
STOUFFER'S
32 E. Randolph.

SWITCHBOARD operator and desk clerk—For hotel; hours 5 to 10 p. m. Apply Sheldrake Hotel, 4518 Clarendon.

TEAROOM MANAGER
Permanent position; splendid oppty. Must be thoroughly experienced in good food. DUTCH MILL CANDIES, 2222 DIVERSEY.

TELEPHONE operator and desk clerk—Near North side apt. hotel. Superior 4740.

WAITRESSES
EXPERIENCED OR INEXPERIENCED. Steady positions for full or part time day. Meals and uniforms furnished; closed Sundays and holidays; half day Saturday.
BOLLING'S
205 W. WACKER-DRIVE OR
RM. 225. MERCHANDISE MART.

WAITRESSES
Unusual opportunities in restaurant work for women. Starting pay is good, rapid advancement, experience unnecessary. Meals, uniforms furnished and laundered. Full time or short hours.
B/G FOODS, INC.
174 W. RANDOLPH. 2D FLOOR.

WAITRESSES
For steady work in high class restaurant, good earning possibilities; hours 12 to 9 p. m.; no Sun. or holidays.
STOP AND SHOP.
16 W. Washington. Rm. 210.

WAITRESS
FOR COCKTAIL LOUNGE.
Food and liquor service
Apply Mr. Reilly,
Helsing's Restaurant, 57 E. Adams.

WAITRESS
Experienced; high type clientele. Good salary, tips, and meals. Apply 155 N. Clark, Room 200. Office of CROYDON DRUG CO.

WAITRESSES
Long or short hours; big tips; good pay. BLOCK'S RESTAURANT, 116 E. Cermak.

WAITRESSES—20-45. Experienced or we train. No nights or Sun. work in loop. Apply O'CONNELL'S. 422 E. GRAND.

WAITRESS wanted—No experience necessary. Night work; short hours; good pay. 809 West 31st-street. Victory 9542.

WAITRESS—Good salary, meals, frocks; no evenings, Sundays, or holiday work. Merchant's Restaurant. 933 Fulton.

WAITRESS—Expd.; hrs. 8-4, no Sundays or holidays; sal. $25 wk. May's Lunch, 4317 South Racine-avenue.

WAITRESSES—$19 wk. plus comm.; meal allowance; no Sun. or hol. work; uniforms furn. Apply Hillman's, 63d and Halsted.

WAITRESS—7 a. m.-4; good sal., tips, uniforms. Permanent. See Mr. Morton, 7-9 p. m. 4014 Milwaukee-avenue.

WAITRESSES—Full time or one meal, lunch or dinner; good job for good waitresses. Stevens Bldg. Restaurant, 17 N. State.

WAITRESS—For small restaurant; no nights or Sundays; 2 meals; good pay. PHONE HAYMARKET 9121.

WAITRESS—Colored; neat appearing; experience not necessary. 7249 W. Lake-street.

WAITRESSES—LONG AND SHORT HOURS. No Sundays. 324 N. Michigan-av.

WAITRESS—Exp.; $24 wk.; fast counter work. Burlington Diner, 4183 S. Halsted.

WAITRESS—Exp.; marr. pref.; 25-35; 10:30-2:30; no Sun.-hol. Call 9-6 p.m. Hum. 9297.

WAITRESS—Long and short hours; good pay. THE HOLOHAN, 171 W. Quincy.

WAITRESSES—Long and short hours; gd. pay; no Sun. wk. Lukas Rest., 839 E. 55th.

WAITRESS AND FOUNTAIN GIRL. FOSTER GRILL, 5132 Sheridan-road.

WAITRESS—Experienced. Harrison Restaurant, 601 S. Wabash.

WAITRESS—COUNTER; NO SUNDAYS; $20. 510 N. DEARBORN. 4TH FLOOR.

WAITRESS—Morning shift. Plaza Hotel Restaurant, 1543 N. Clark.

WAITRESSES—Exper. not nec.; 30c hour. Triangle Restaurant, 225 S. Wabash.

WAITRESSES—No Sundays, morning or afternoon shift. Steady. 609 S. Cicero-av.

WAITRESSES—$22 wk., mls. and uniforms; no Sun. or holidays. 700 S. Dearborn.

WAITRESS WANTED. The Ranch Restaurant, 123 E. Oak-st.

WAITRESSES and maids—Col. $55 and meals. St. Luke's Hospital, 1440 Indiana.

WAITRESS—Experienced; good pay; uniforms furnished. 4656 S. Western-av.

WAITRESSES—Make $25 to $35 a wk. with tips. Shore Post. 2360 E. 71st-st.

WAITRESS—Experienced; night work. Glenn Wallace System, 3361 W. Madison.

WOMAN—To manage specialty food shop in Cicero; opportunity for advancement in growing concern. State age, experience. ADDRESS Y M 483, TRIBUNE.

WOMAN for maid work in rooming house. Kitnt. apt. and salary. 5101 Kenmore.

WOMAN—Married, for maid work in rooming hse., exch. for apt.; easy wk. 346 N. Hamlin

YOUNG girl to serve in juice bar—No experience necessary; meals and uniforms furnished; no Sundays or evenings. Apply Mr. Bristol, 19 N. Dearborn-street.

HELP WANTED—WOMEN.

Clubs, Hotels, and Restaurants.

WAITRESSES FOUNTAIN GIRLS
Openings for women with above experience. Good hours. Good salary.
Apply Employment Office
4th Floor
9:30 a. m. Until Noon
WIEBOLDT'S
Ashland-Monroe-Ogden
Milwaukee-av Nr. Ashland.

Saleswomen.

WOULD YOU LIKE AN OPPORTUNITY TO DO THIS?
"For the past 3 years I have made between $3,600 and $4,900 a year in commissions and bonuses selling MY BOOK HOUSE PLAN for child training."— L. M.
The general qualifications for this work are: A genuine interest in the cultural and educational development of children; at least high school education; college or teaching experience helpful; minimum age 28 years. Excellent free training to one who can qualify. Call or write Miss E. M. Snell, 360 N. Michigan-av. Dearborn 8958.

GOOD PAYING PART TIME POSITION. Immediate opening for an educated woman who wishes to work at least 25 hours a week during the present emergency. Teaching or club leadership experience valuable. Educ. Service Dept. Attractive percentage. Must be over 28, white, have excellent judgment and initiative. Write, outlining home responsibilities, education, experience, time you can work, and include phone for personal interview. Address Y S 367, Tribune.

3 WOMEN
to collect and sell industrial and ordinary life insurance. Excellent opportunity. Only those interested in a permanent position need apply. Guaranteed salary plus commission and bonus. Apply Monday. Sun Life Insurance Co., 3455 W. Lawrence avenue, 2d floor. See H. D. Bell. If presently employed phone for evening appointment.

OPPORTUNITY
Agency positions available to women over 25 years. No experience necessary. Beginners fully instructed and paid a guaranteed salary, commission, and bonus. Apply Sun Life Insurance Co. of America, 1 N. Pulaski-rd., Room 407, or phone Nevada 2162 for appointment.

HOUSEWIVES AND MATRONS. Earn up to $2 comm. per hour your spare time; take orders, dresses, housecoats, slack suits, lingerie, hosiery; complete men's line; samplet free; no delivery. Phone Real Silk, Franklin 0797, or apply at 36 S. State.

UNLIMITED drawing account for capable woman with successful direct sales and training experience; permanent position; should have good contacts; must be qualified to do work requiring diplomacy and perseverance. Address K A 44, Tribune.

MANY college women are enjoying pleasant work and incomes as high as $3,000 in educational advisory work. If you are free to travel and meet our requirements we will pay you a steady salary while learning. For appt., call Miss Egan, Franklin 5384.

2 WOMEN living on so. side for life insurance work; collecting and selling; guaranteed salary and comm. Excellent earnings. Apply Monday, Sun Life Insurance Co. of America, 7845 S. Ashland.

THREE WOMEN wanted by old, reliable R. E. firm; must be over 30 yrs.; no exper. necess.; drawing account, comm. See MR. DUIS, Rm. 425, 111 W. WASHINGTON-ST.

NYLON SUBSTITUTE HOSIERY. Win new customers and friends by showing samples at work or from your home. Comm. Call Cen. 2753 for appt.

SELL BIRTHDAY, EVERYDAY CARDS. Big commission. Grogan Co., 30 E. Adams.

MOTHERS AT HOME—Ask about our new plan with chldn.'s wr.; comm. 126 N. Wells.

Miscellaneous.

TELEVISION—STATION
increasing studio operating staff will consider applications from talented ability; prefer those having artistic, musical, or mechanical background. Apply by letter only, stating ability, education, and phone No. W9XBK, 190 N. State-st.

WAR WORKERS
Experience not necessary. We will train you as welders, punch press operators and assemblers. Good pay while learning. Maremont Automotive Products, Inc., 1625 S. Ashland-av. Employment office open 9 a. m. to 9 p. m.

GIRLS WANTED
No Experience Necessary
50c per hour to start
4550 W. Jackson-blvd.

CHAUFFEUR
to drive mail pickup car from plant to downtown postoffice for large steel concern on west side. Good hours and salary. State age, experience, salary expected. ADDRESS Y S 329, TRIBUNE.

BEGINNERS—50 GIRLS
Neat, white, 17-25 years; light clean work; no experience necessary. Hours 8:45 to 4:30 p. m. 5½ day week. Steady work all year round. We pay good wages. Call at once. 442 N. Wells, 3d floor.

Phone for Appointment
Can use 3 capable middle age women to contact mdse. accounts. Will pay up to $40 wk. assured salary and comm. Phone Mr. Johnson. Brunswick 0836.

Girls Wanted—Printing Dept.
Old established company; light work; bindery experience preferred but not necessary. Punch press operators. ADDRESS Y L 432, TRIBUNE.

GIRLS—INEXPER.
18 to 35; wht.; light work; day and nite shift; training period; 45c hour; increase pay following. 1605 INDIANA. Cal. 5680.

LAUNDRY WOMAN
White, for general mangle work; $18.50 and meals to start. Apply Monday a. m. Ontra Cafeteria, 231 S. Wabash.

SWITCHBOARD OPERATOR in exchange for furnished apartment; one of the near North Side apartment hotels; no experience required; age 18-35. ADDRESS Y S 151, TRIBUNE.

GIRLS—17 OR OVER
Run errands in dress factory; perm. Also sorting girls; no exp. Mdse. Mart, Rm. 234.

WOMEN CLEANERS
WHITE. OFFICES. NIGHTS. 906 MERCHANDISE MART.

GIRLS wanted—In food factory for night shift; gd. pay; light, steady work; bonus and vacation with pay. Dewey Food Products, Inc., 2251 N. Knox-av.

GIRLS AND WOMEN — 18-38 YEARS. NO EXPERIENCE NECESSARY; LIGHT EASY WORK; STRIPPING AND SORTING MAGAZINES. APPLY 237-47 E. GRAND-AV.

YOUNG WOMEN—20-22; to operate elevators. No experience necessary. 118-125 lbs. About 5 ft., 4 in. $75 month. Apply 1400 Lake Shore-drive.

GIRLS wanted—Ages 18 to 40, to learn optical trade. Ray Simon Optical Co., 5th floor, 29 E. Madison-st.

GIRLS—For light inspection work. War work. Good pay. Sager Glove Corp., 1815 N. Central Park.

COLORED—To learn sorting and miscellaneous laundry work. Steady work. Good pay. Western Laundry, 5409 W. Lake-st.

GIRLS FOR LAUNDRY WORK, NO EXPERIENCE NECESSARY. Lincoln-Paragon Laundry, 5439 Broadway.

GIRLS—For usherettes; no experience necessary. Apply after noon. Studio Theater, 66 E. Van Buren.

YOUNG women—For light work in seed store; answer, giving high school attended. Address Y S 278, Tribune.

GIRLS—White; for light, clean bindery work; no exp. necessary; time and ½ over 40 hr. 1511 W. 38th-st. Vir. 0314.

GIRLS—For light factory work. Good pay. Convenient transp. Near Diversey-Western. S. K. Smith Co., 2857 N. Western.

LAUNDRY help—White; exp. not necessary. Apply timekeeper's office, Edgewater Beach Hotel, 5349 Sheridan-road.

GIRL, YOUNG—To drive light delivery truck. Height 5 ft. 6 in. Good pay. Select Window Shade, 5847 N. Clark.

WOMEN CAR WASHERS. No experience necessary; good pay. Esquire Super Service, 7551 S. Halsted.

WOMEN over 18—For factory work; no exp. necessary; perm.; bring birth certificate. Chicago Metallic. 3711 S. Ashland.

GIRL—Empl.; own rm., bath; board exch. for lt. hshld. duties; gd. trans. Eng. 10278.

THEATER cashier—Apply tonight, 7 to 9 p. m. 4847 Milwaukee-av.

GIRLS—18-35; North Side; stock work, 40 hrs. $18 start; stdy. 6243 N. Western-av.

GIRL—TO WRAP BUTTER. Apply 350 N. Dearborn-st., 2d floor.

GIRL or student—Care for children; same eves. for rm. and bath. Fai. 5534.

Nurses' Registries.

REGISTERED nurse—Exp. industrial first aid for Near North Side. QUALITY HARDWARE & MACHINE CORP., 5851 N. Ravenswood-avenue.

TRADE SCHOOLS—WOMEN.

SELAN'S BEAUTY SCHOOLS. 6404 S. Halsted-st. 4066 Milwaukee-av.

WE TRAIN cashiers and food checkers—Dining Room Serv. School, 1009 N. State.

LEARN BEAUTY CULTURE—ONLY $65. HEIM BEAUTY SCHOOL, 6 E. LAKE.

PREPARE for future—Learn barbering or Beauty Culture. MOLER, 177 N. State.

E. BURNHAM Beauty School—Estab. 72 yrs. 140 N. State. Day or Eve. RAN. 3355.

MARINELLO SYSTEM of Beauty Culture. GERTRUDE HALE SCHOOL, 163 N. State.

Test Your Facts Answers

Here are the correct answers to today's "Test Your Facts" questions:
1. [c] Queen.
2. [b] Iron.
3. [c] A small banner.
4. [b] Maine.

TRADE SCHOOLS—WOMEN.

WOMEN AND MEN, TOO
are badly needed now in Chicago for splendid, big pay
AIRCRAFT WORK
Day or Evening Training
These jobs in Chicago are ready right now for every qualified graduate of this school.
Our graduate, D. A. Reynolds, writes: "I have been employed in Detroit since Nov. 28, 1942. Have received two raises. My present hourly wage is $1.11 an hour plus 5% bonus. My lowest weekly earnings has been $98 and the highest $115."
If a week wage like the above is interesting to you, then get the facts at once from America's largest aircraft fabrication school.
LOW COST TUITION
$5.00 STARTS YOU
Get full information today.
All Offices
Open Sunday 9 A.M. to 5 P.M.
Weekdays 9 A. M. to 9 P. M.
American Aircraft Institute

936 W. Chicago-av.	CHEsapeake 1188
4058 N. Milwaukee-av.	KILdare 3633
7 W. Madison-street.	DEArborn 6650
6211 S. Cicero-av.	PORtsmouth 7789
709 W. 63d-street.	WENtworth 8616

WOMEN
Train now in 5 weeks at America's largest aircraft fabrication school for
IMMEDIATE BIG PAY JOBS IN CHICAGO
Day Or Evening Training
$5 STARTS YOU
American Aircraft Institute
All offices open 9 A. M. to 9 P. M.
936 W. CHICAGO-AVENUE.
4058 MILWAUKEE-AVENUE.
7 W. MADISON-STREET.
709 W. 63D-STREET.
12 S. KOSTNER-AVENUE.

Chicago Business College
Oldest. [in 1889]. Largest [25 rooms]; only school 5 live swbds., 4 trunks, where our students finish "solo" on busy outside board; $8 complete.
SPEEDWRITING
Come in for surprise details. Not a machine, 6-8 weeks complete with typing. Taught here 12 years. Free demonstrations daily. ATTEND THE SCHOOL WITH CERTIFIED SPEED WRITING TEACHERS.
COMPTOMETRY
INCLUDES BURROUGHS AND ELECTRICS
NO TIME LIMIT.
Beginner and Review Courses in Bookkeeping, Gregg, Munson, Pitman, Filing, Cashiering, 2 weeks. Faculty 14 graduate teachers. Many calls for placement all departments. Big catalog free. LOWER RATES with superior facilities. Evenings. [Shorthand $8 month]. BOTH SEXES.
WALTER D. HARRIS, B.S.M.A., President.
190 N. STATE. FRANKLIN 4122.

Chicago Commercial College
COMPTOMETRY, $35
Complete course. Felt-Tarrant Comptometer. Burroughs Calculator. Allen-Wales Electric.
Speedwriting, $25 Complete
authorized school by Speedwriting, Inc.
Stenography, $15 Mo., Days
$40. 3 MOS.—DAYS.
Evenings, $8 mo.; 3 mos., $20.
Switchboard, $6
Typing, Days, $9 Month
EVENINGS—$7 PER MONTH.
Filing, $15. Bookkeeping, $6 mo.
Dictaphone, $6. Cashiering, $6.
Experienced university instructors.
Come in or send for FREE catalog.
Free Effective Placement
Days and evenings. Men and women.
127 N. Dearborn Fra. 4803

PRECISION
INSPECTION
GIRLS AND WOMEN.
Read Help Wanted Ads and see the frantic calls for trained inspectors. New opportunities now! Are you qualified? C. T. C. spare time training includes blueprint reading and shop inspection with gauges and measuring equipment.
Get information now. Call, write, or phone. CALUMET 8200. Open evenings.
CHICAGO TECH. COLLEGE
20 M. W. TECH. BLDG., 2000 S. MICHIGAN.

SECURITY NOW and After the War
Our short training will fit you for vital war work.
PRECISION INSPECTION.
AIRCRAFT DRAFTING.
AIRCRAFT WELDING.
LOW TUITION. EASY TERMS.
CONTINENTAL AIRCRAFT INSTITUTE.
839 S. Wabash. Harrison 2548.

Medical Lab. Technician
X-Ray and Medical Secretarial Courses. Chicago's largest and best equipped school; hospital interneship; prompt placement in best hospitals and medical offices; Day or Eve. classes; free catalog; visitors welcome. Century College of Medical Technology, 30 East Adams-st., Chicago. Fra. 8478.

ATTRACTIVE GIRLS
Excellent opportunity for those who qualify for fashion modeling. Sizes 12 to 18. Small tuition fee. Free placement service. Write for free 20 page book.
VERA JANE STUDIO
64 E. Jackson-blvd. Wabash 9332.

Medical Lab. Technician
X-Ray. Quick, easy training prepares for well paying positions in hospitals and laboratories. War has created big demand for women technicians. Many postwar opportunities. Affiliated with established hospital. CHICAGO COLLEGE LAB. TECHNIQUE, 410 South Michigan. Web. 3230.

TEACHERS NEEDED
NURSERY SCHOOL, KINDERGARTEN, PRIMARY. Our speed-up courses help you qualify. DAY OR EVE. Free placement bureau. Ph. WAB. 6762 or call or write. PESTALOZZI FROEBEL TEACHERS COLLEGE, 410 S. Michigan-av., Chicago.

NEW JOBS OPEN
RADIO BROADCASTING—Learn now announcing, acting, script writing, etc. Speed up course. DAY or EVE. Phone WAB. 6762, or write or call.
COLUMBIA COLLEGE,
Fine Arts Bldg., Michigan near Congress.

LEARN WELDING
Short course training; men or women, day or night; no books, all machine instruction. Open Sun. p. m., no contract. Pay as you learn. West Town, 3440 W. Lake.

A PROFESSION:
SWITCHBD. RECEPTION—DEFENSE WK. Letters prove placements. Many calls. Only schl. 4 latest boards. 9 da. or eve. Visit Am. Schl. Field's Annex, 24 N. Wabash. Cen. 6646

LEARN FREIGHT RATES AND ROUTES. National defense needs trained workers in railroad, truck lines, air lines, industry. COLLEGE OF ADVANCED TRAFFIC, 14 E. Jackson-blvd., dept. G 6. Harr. 8649.

PRACTICAL NURSING, $35
$2 dn., da.-eve. Earn as you learn. Start Mon. or Thur. Del-Har, 116 S. Michigan. Dea. 6896

LEARN WELDING—Women and men; day or evening training; no contract to sign; pay as you go. Phone Van Buren 4285. 3440 W. Lake-st.

WOMEN PAST 45—Qualify at home for good hotel positions. Write Lewis Hotel Training School, Desk 730, Washington, D. C.

BE A POWER SEW. MACHINE OPERATOR. Day or eve. lessons; big demand; easy to learn. MASTER COLLEGE, 400 S. STATE.

BECOME A FASHION OR PHOTO MODEL. Call or write for free test chart. JOE KEITH, 14 W. Lake. Dea. 0134.

LEARN SWEDISH massage—Good pay; the Kellberg way. 32 N. State, 9th floor.

DRESSMAKING—MILLINERY SCHOOLS.

LEARN Dressmaking, Dress Designing, Millinery, or power machine, day or eve.; free booklet. MASTER COLLEGE, 400 S. State.

RENE SCHOOL—Design, dressmaking, millinery, day-eve. 3419 Chicago, Van B. 0933

FUEL OIL.

RANGE OIL, 7.8c. 150 gal. minimum. FURNACE OIL, 7.3c. 400 gal. minimum. FELDMAN PETROLEUM, Harrison 3500.

SITUATIONS WANTED—MEN.

Bookkeepers and Clerks.

ACCTG., Auditing—Part time; taxes; reas. Greenberg, Rand. 6562. Eve. Hol. 1480.

MAN—40, draft exempt; fast, accurate at figures, cap. assuming responsib., desires clerical work. Address P 169, Tribune.

MAN—26, adaptable; wants pt. time office work. F. Peter Spengler. Del. 1368.

Accountants and Auditors.

ACCOUNTANT-AUDITOR—Licensed by state. Tax expert—13 years' experience, seeks part time clients—audits, systems. $10 up. Call Cen. 0663 days, or Col. 6264 eves.

ACCOUNTANT, OFFICE MGR. Wide experience all phases accounting, credits, costs, taxes, management; age 34; marr.; 2 children. Address P 233, Tribune.

ACCT.—Tax returns; mo. statmts.; books opened and closed; reas. Dor. 7179.

ACCT.-Auditor—33; marr.; 10 yrs. exp. State Taxes. $50 wk. Address P 153, Tribune.

ACCTG. audit.—5 yrs. public exper.; young; draft exempt. Mans. 5133.

BOOKS audited and kept; fed. inc. and pay roll taxes; rates reas. C. P. A. State 3155.

BOOKS opened and kept; part time; taxes and statements prepared; reas. Sag. 6412.

BOOKS audited and kept—Part time; all taxes, statements prepared; reas. Bit. 5790.

JUNIOR Accountant—Bookkeeper, pay roll. 13 yrs. exp.; 3A. Address P 327, Tribune.

Executives and Managers.

Factory Superintendent
Last 17 years as factory superintendent and factory manager; extensive experience in the fabrication and finishing of metal stampings with a thorough knowledge of the handling of personnel, incentive systems, safety methods, purchasing of materials, production and material control, factory costs, packing, shipping, maintenance of equipment, buildings, etc.; unquestionable character and habits. Available now. A. J. Abrams, Lemont, Ill., Cook county. Phone Lemont 340.

WORKS MANAGER
EXECUTIVE ENGINEER—Graduate, 23 years works management, organization, product design; tooling and production shop experience in the automotive and production machinery fields.
Also prime contract experience in precision products industry.
Shortly available for new project; age 47; married; American.
ADDRESS P 193, TRIBUNE.

PURCHASING AGENT,
14 YRS.' EXP. IN HEAVY INDUSTRIES SUPPLIES.
Thoroly familiar all sources of supply. Best references as to capability and integrity. Interested in future commensurate with productive ability. Draft exempt. Address P 193, Tribune.

EXECUTIVE—Engineering and law degrees seeks connection with manufacturer or A-1 management engineers. Familiar with many industries, corporate organizations, plant layout, production cost analysis. Experienced in the technique of investigations and written reports for betterment of operations. Highest technical knowledge; references furnished. Free Feb. 1st. Address P 270, Tribune.

WORKS MANAGER
Technical graduate; excellent background in sales and engineering; successful experience in plant management; available for connection requiring ability to co-ordinate engineering, purchases, facilities, planning, production, research and all other phases of manufacturing. Address K A 21, Tribune.

I AM at present managing a non-defense business doing $4,000,000 annually; age 32, marr., 2 children, draft 3-A; other exp.: 14 yrs. in private-public accounting systems, inc. tax, credit-collections, ofc. mgmt. Because of present conditions would consider change. Avail. for interview any time before Wednesday. Independence 2835 or Address P 187, Tribune.

GRADUATE ENGINEER, 43 years of age, executive ability, thoroughly capable of handling machine and equipment design, manufacturing methods, plant layout, etc. Widely diversified experience. Good reference and record of accomplishment. Minimum salary, $7,500. ADDRESS K A 30, TRIBUNE.

EXECUTIVE
Broad accounting experience with 15 year background in general accounting, auditing, standard costs, budget control, office procedures, insurance, taxes. University training; 36 yrs. old, with two dependents. In or around Chicago. Address P 227, Tribune.

EXECUTIVE available—Broad exper. in supervising mech. dept.; 25 yrs. in automotive and aircraft industry; draft exempt, being 46 yrs. old, married; best refs. Address Y S 94, Tribune.

I. B. M.
Alphabetic man; definitely deferred. supv. or asst. Address T 553, Tribune.

MAN—Age 31; 3-A; with 10 yrs.' printing management; advertising exp.; desires permanent connection growing concern; starting sal. $250. Address T 517, Tribune.

LAWYER-EXECUTIVE—13 yrs.' law pract.; contracts, priorities and laws affect. indus. bus. Min. sal. $350 mo. Fra. 5190. Mr. J. F. exp. as corp. counsel, labor, indust. laws.

Professions and Trades.

CARPENTER—Repair, remodel, porch work; long experience. Sunnyside 6634, Larsen.

CARPENTER—Day or contract; insured; city-wide service. Erickson, Mohawk 5578.

CHIEF time study engineer—College and university plus nine years in field; experienced on machine and manual operations; methods incentive plans, job evaluation, and personnel mgt. Address P 312, Tribune.

CIVIL ENGINEER Construction—20 years' experience, 12 months on recently completed War project, wants connection in War effort. Address K A 25, Tribune.

EMBALMER—City lic.; ex. ref.; exp.; married; with future. Address P 174, Tribune.

LAWYER—Young at 40; many years' exp., well grounded, excel. rec., training and bus. and finance backgrd.; val. to law office, corp. or finance co. Address P 384, Tribune.

MAINTENANCE or bldg. supervisor—Exp. bldg. const.; janitor wk.; repairs, maint., paint, decorate. Address Y J 69, Tribune.

METALLURGIST-chemist—Shop and research consltg. or perm. Address P 294, Tribune.

PAINT, paper—Stores, halls, apts.; winter prices. J. Richier, Rockwell 6062.

PAINTING, paper hanging, calcimining—A-1 work; at winter prices. Lawn. 2546.

PAINTING, paperhanging, calcimining—Reasonable prices. Normal 4884.

PAINTING, paperhanging, decor.—Best work, materials, mach. whitewash. Grac. 2861.

PAINT.-dec.—Interior, exterior, work guar., winter prices. Wellington 3694.

PLASTERING, Patching, Brick, and Cement work; city-wide. Erickson, Mohawk 5577.

PURCHASING AGENT. Mechanical grad., exper. purchasing tools and materials Chi. dist. Years' experience mech. engineering. Above draft age. Address P 220, Tribune.

WAREHOUSE foreman—Shipping, receiving, truck dispatching; now studying traffic; high schl. grad.; marr., one child; age 36; 3-A. Address P 361, Tribune.

Miscellaneous.

MAN, 41—Will work 4-5 hours eves.; no charge, exch. for learning auto. screw machine or lathe. Address K A 4, Tribune.

MAN, 45—Recently discharged army; past experience railroad, sales, clerical; references. Address P 162, Tribune.

WATCHMAN—Night or day; references. Call Commodore 2100.

MAN, 57—Colored; wants inside work; college grad.; A-1 refs. Atlantic 2471.

SITUATIONS WANTED—WOMEN.

Accountants and Auditors.

INCOME tax and closing service—Part time. Book work. Address P 240, Tribune.

Bookkeepers and Clerks.

ACCOUNTS receivable and payable bookkeeper—Experienced; young; references; salary $30. South Shore 5371.

ACCOUNTANT-Bookkeeper-Stenographer—Experienced; full charge. Kedzie 7894.

BKKPR.—Expd. double entry, stmnts., costs; would consider position with acctg. firm. Call Ambassador 0694.

BKKPR., pay roll, soc. sec., sten.-typ.—Empl. closing office. Address P 310, Tribune.

BKKPR. and ofc. manager—15 yrs.' exp.; loop pref.; good salary. Phone Rev. 4454.

Executives and Managers.

ADMINISTRATIVE WORK
15 years' exp. in personnel, promotional, and merchandising; desirous of attractive, permanent connection offering opportunity to use administrative ability with unlimited future; free to accept position any location; age 36; college background. Address P 242, Tribune.

MGR.—Renting and maint. unfrn. apts. 16 yrs.' exp. Refs. Address P 381, Tribune.

Professions and Trades.

FORELADY—Experienced, wishes position with firm manufacturing army raincoats; either manufacturing now or about to start. Address P Y 45, Tribune.

YOUNG lady—Writing ability; bus. exp.; desires post. with publ. adv. ag. or radio. Address P 378, Tribune.

Domestics and Cooks.

CAPABLE, expd. homemaker—Desires full charge motherless hsehld. Expert cook, mgr., seamstress. Newcastle 0631.

COOK—Competent; care living room, dining room, kit.; col.; ref.; $20-$25. Drex. 7804.

Nurses and Governesses.

CHRISTIAN girl—As nursemaid in priv. hm. Exp., ex. refs. Address T 560, Tribune.

PRACTICAL nurse—With 4 years' sanitarium and private experience in physical therapy wants day position with ½ day Saturday. Pre-medical evening college student. Beverly 9092.

PRACT. nurse—Middle aged; prefer North Side. Good wages. Time off. Key. 0765.

Stenographers, Typists, Etc.

ADVERTISING—Steno.-correspondent; 12 yrs. varied bank, ins., mfg., mail order, sales promotion. Mansfield 10483.

MANUSCRIPTS edited and typed — Radio scripts specialty. Complete stenographic service. 918 Fisher Bldg. Wabash 8282.

SEC.-steno.—Detail, corresp.; 12 yrs.' mfg. and ins. exp.; $30 min. Forest 3071 J.

Continued on following page.

SITUATIONS WANTED—WOMEN.

Continued from preceding page.

Stenographers, Typists, Etc.

Experienced Secretary

Young woman seeks position requiring initiative and offering promotion based on proven ability. College degree; more than 10 years' experience as business and personal secretary to prominent executive of company moving from city. Available early date; now employed; loop; 5 day week. Address P 373, Tribune.

SECRETARY—Expd., to head exec. Desires change in position; fast dict. and supv. abil. Age 41; single; Protestant; exc. refs. Address Y M 128, Tribune.

SEC.-steno.—Knowledge aeronautics, auto, literary, compose letters, write publicity. Address T 505, Tribune.

SECRETARY—14 yrs.' exp.; univ. educ.; capable all details; $32 min. Hol. 1164.

SECY.-steno.—Exp., capable, mature; small off.; lp. $125 min. Address P 315, Tribune.

STENO.-Secy. — Excellent, attractive, well educated, traveled; desires interesting position. Address T 516, Tribune.

STENO.—Mature, expert; genl. off., switchbd.; N. or loop. Lincoln 6234, apt. 609.

STENO.-secy.—Expert type., 80 words min.; shorthd., 130; nr. N. or lp.; $28. Del. 3967.

STENO.—Personable, capable diversified exp. Mornings. Address P 330, Tribune.

Miscellaneous.

COLL. grad. with child care train'g—Care for children eves. Nr. No. S.; refs. Del. 8124.

Employment Agencies.

CLEANING, laundry—$4, carfare. Have 50 fast, willing, exp. workers anxious to please. Curry's Empl. Service. Dor. 4407.

CLEANING, laundry — Fast; $3-$4, carfare. Evelyn's Placement Serv., Kenwood 8085.

JEWELRY, DIAMONDS, OLD GOLD, ETC.

Highest Prices Paid

FOR DIAMONDS, JEWELRY, WATCHES, OLD GOLD, CAMERAS, BINOCULARS. LOANS MADE ON ALL ARTICLES OF VALUE. LARGE ASSORTMENT OF OUT OF PAWN BARGAINS.

GREAT NORTHERN STATE PAWNERS

809 S. CLARK. WEBSTER 7617.

$1,000,000 IN DIAMONDS WANTED

CASH PAID IMMEDIATELY. Bring your diamonds to us for Highest prices. America's Largest Buyers. OLD GOLD, PAWN TICKETS BOUGHT. Member Chicago Association of Commerce.

American Diamond Syndicate

87 S. WABASH-AV., 3D FL.

CASH FOR DIAMONDS

DUE TO OUR TREMENDOUS SALES OUTLET WE NEED DIAMONDS AND WILL PAY HIGHEST PRICES FOR THEM. HIGHEST PRICES FOR YOUR OLD GOLD. FULL VALUE PAID ON PAWN TICKETS.

U. S. DIAMOND SYNDICATE

5 N. WABASH-AV., RM. 800

GET OUR CASH PRICE

BEFORE SELLING. Diamonds, Watches, Pawn Tickets. THE U. S. LOAN BANK. 10 N. CLARK-ST. 6TH FLOOR.

CASH—BUY OR LOAN ON DIAMONDS, OLD GOLD, WATCHES, PAWN TICKETS. LLOYD J. BUTLER, 133 N. CLARK-ST.

ILL. DIAMOND & JEWELRY SYNDICATE. Pays best prices for diamonds, old gold, P. tickets, etc. Dea. 6711—5 S. Wabash.

FULL value paid for pawn tickets, diamonds, old gold, watches. Don't sell for less. Ginsburg, 527 W. Madison. State 7095.

HIGHEST PRICES PAID FOR DIAMONDS, Watches, Old Gold, etc. Romack Dia. Exch. 7 W. MADISON, AT STATE, ROOM 501.

2.08 CT. DIAMOND in lady's ring......$185 Levinson's Loan Bank, 739 N. Clark-st.

OFFICE FURNITURE AND DEVICES.

140 STEEL LOCKERS, LIKE NEW. 21 steel files, 6 steel typewriter desks, 30 steel transfer cases, 5 steel storage cabinets. Harrison 6450.

LIQUIDATION SALE. Office furniture and equipment. ARBELL LIQUIDATORS. 1507 S. Michigan. Calumet 2423.

DRAFTING tables, filing cabinets, steel typewriter desks and chairs, office tables, etc. Lome & Co., 160 W. Lake. Ran. 0123.

WTD.—Elec. adding mach., elec. time recorder, portable typewriters, director's table, 7-8 ft. Give price. Address P 263, Tribune.

10 STEEL files, chrome furn., director's table, lockers, 30 desks, chairs, and tables, steel casing. 526 South Dearborn. Wab. 0956.

NEW oak modern flat top and secretarial desks with steel mechanism; also matching tables. 236 W. Lake. Dearborn 3456.

TRANSFER cases, shop and folding chairs, desks, tables, 10 ft. steel counter. Barg. GEISER, 130 W. LAKE-ST. DEA. 3788.

WANTED—MODERN SAFES; light wall, fire-resistant; labeled or unlabeled cabinets. RANDOLPH 0211.

WANT model 12 Dictaphone and transcriber Also electric adding machine. Address Y L 62, Tribune.

POSTING machine—Accts. receivable-payable; never used. Also elec. adding-subtracting machine. Room 807, 223 W. Jackson.

PARTS cab.; tub files, mimeograph, $25; Dictaphone, $35. 425 N. La Salle-st.

HIGH grade conference table; 7 ft. x 36 in.; original cost $250; reas. Wabash 1080.

STEEL SHELVING—Furniture, wood tables. CENTRAL, 20 W. Hubbard-st. Del. 8495.

CALCULATORS, adding mach., dictaphone, safe, time clock. 4904 Madison. Aus. 8979.

USED OFFICE furniture, desks, chairs, etc. KENDRICK, 218 W. Jackson. Cent. 4324.

WANTED—Gd. used time clock for pay roll work. Address Y L 598, Tribune.

HOUSEHOLD APPLIANCES.

General.

FROZEN FOOD CABINETS

for home use; all sizes. Longbeach 0576 or Address Y S 277, Tribune.

PRIVATE party needs refrigerator and washer for cash. Buc. 2600, apt. 8-H.

FOR sale—New G. E. automatic electric blanket. Call Delaware 6181.

WANTED—Frozen food chest or ice cream cabinet. Blue Island 188.

Electric Ranges.

BRAND NEW 1942 GAS RANGES. Slightly chipped; Magic Chef, Det. Jewel, Estate, Eagle, Florence, Zenith, at huge savings, low as $44. Open Sun., 10 to 5. WHSE. OUTLET, 1232 S. HALSTED-ST.

FOR sale—Elec. stove; used 3 months; A-1 cond.; real buy. Berwyn 2597-R, eves.

Electric Refrigerators.

NEW electric "Liftop" refrigerators—5 cubic ft. capacity; 5 years protection. BERCHTOLD'S, 4912 MADISON-ST.

LIKE new—10 cubic foot, 2 door, G. E. refrigerator. Phone Mohawk 3030.

Room Heaters.

NEW COAL HEATERS—ALL SIZES; EASY TERMS. COMB. STOVES. STAR FURNITURE CO., 4845 S. ASHLAND. YARDS 0373

NEW oil Miser; Quaker oil burner. 4271 ELSTON-AVE.

Washing Machines and Ironers.

WILL PAY UP TO $60 FOR USED WASHER. PENSACOLA 5651.

Water Heaters.

SLIGHTLY used Pittsburgh and Hotstream automatic storage and instantaneous gas heaters; only $29.50; guar. CEN. 8888.

HOME FURNISHINGS WANTED.

CALL KEDZIE 1800

Good cash prices for used furniture, rugs, sew. machines, grand or midget pianos, etc.

HOUSEHOLD FURNISHINGS OF QUALITY wanted immediately for cash. Also grand and spinet pianos. Williams, Barker & Severn, 229 S. Wabash. Har. 3777. Est. 1879

CALL HAYMARKET 6198

Highest cash prices paid for furniture, rugs, sewing machine. Crawford 6672.

PHONE LAWNDALE 4300

Furn., rugs, stoves, refrigs., sew. machines, pianos. Spot cash. Eves. aft. 6, Ardmore0628

ANYTIME—ANYWHERE

Spot cash for furn., stoves, rugs, sew. mach., refrigs. CRAWFORD 2332, eves. NEV. 9157

JUST STARTING BUSINESS — Will buy whole flats, odd pieces of furniture, rugs, stoves, etc. CALL ATLANTIC 2636.

SUNNYSIDE 6000—DELAWARE 1622—Need used furniture; oriental and domestic rugs, etc., at once; will pay your price.

PARTY NEEDS RUGS, FURNITURE. Grand piano, china, linens. Long. 7459.

ART GALLERY WANTS FINE FURNITURE, ORIENTALS, BRIC-A-BRAC. LON. 6774.

PARTY needs period furn.; silver, gr. piano; art obj.; orientals; bric-a-brac. Lon. 7258.

NEVADA 8787—We pay your price. Need furn., rugs at once. Eves. Rockwell 8421.

DON'T sacrifice your furniture and rugs. Call Midway 2818 before you sell.

DOGS, CATS, BIRDS, PETS.

BIRDS.

PARROT—Yellow head; talks; like children; cage; reas. Mer. 3849, after 4 p. m.

DOGS.

Dog Foods.

PET DOG FOOD—The 'Canned' type. Fresh beef by-products, 10c lb., now at all Nat'l Tea, meat mkts., and Jewel food stores.

TO RENT—ROOMS—SOUTH.

CORNELL-AV., 7153, 3d apt.—Large rm.; adj. bath; kitchen priv.; cple. or 2 ladies.

DREXEL, 4736—Beautiful room, warm, comfortable; convenient transportation. $5 a week. Also kitchenette apt. $8.

DREXEL-blvd., 4711 [Apt. 101]—Nice sleeping room in private apt. Drexel 0908.

DREXEL-BLVD., 5121, 3d—Lge. rm.; sun pch.; priv. bath; twin beds; girls or cple.

EMERALD, 8712—Priv. res.; sgle., $4; dble., $6; all trans. Ste. 8620, after 12:30 p. m.

GARFIELD-BLVD., 1355 W. — Attrac., cozy outside rm.; priv. res. and entr.; all trans.

KENWOOD, 5615—Attrs. furn. rm.; nr. I. C., U. of C.; pri. hm.; man. Hyde Pk. 1238.

KIMBARK, 6557—Lge., lgt. rms.; corner residence; stoker steam heat; $5 up; I. C., 'L.'

KIMBARK, 6058—Attr. rms., sgl. and dbl.; adj. bath; I. C. trans. 1 blk. U. of C.

NORMAL, 7601 S.—Nice comfortable rm.; girl pref.; good transp.; reason. Ste. 3970.

NORMAL-BLVD., 6400—NORWOOD HOTEL. Rooms, days, $1.50-$2. Englewood 3700.

SOUTH PARK-AV., 11007 S., 2d—Nicely fur. rm.; priv. entrance; $5; excellent transp.

WOODLAWN, 8241—Rm.; priv. home; adj. bath, 1½ blks. I. C.; gar. if des. Sag. 2309.

HYDE PARK Y. M. C. A.

1400 E. 53D-ST. FAIRFAX 5300. For men only; all club facilities; convenient to everything; I. C., bus, surface; 4 blks. to lake; full 24 hour service; single, $5 to $7 weekly; double, $4.50 to $6.

1522 E. 67TH-PL., 2D—Nice warm rm.; adj. bath; lady empl. Plaza 7944 aft. 7 p. m.

8145 DORCHESTER — 2 nicely furnished rooms. Saginaw 0032.

76TH-ST., 2825, E.—Nicely furn. rms.; gentlemen; nr. I. C., lake. South Shore 1669.

Hotel Rooms.

HARPER-AV. AT 54TH-ST. FAI. 7300. HOTEL HARPER CREST. Lge. attractive rms. with bath. $8 weekly. 2 rm. suites, $50 mo.; I. C. transportation.

TO RENT—ROOMS—SOUTHWEST.

RICHMOND, 6107 S.—Nice, light, airy room; modern private home; good transp.

TO RENT—ROOMS—NORTH.

Astor, 1425 N.—Good trans.

Lge., beau. rm., suit. men, girls, or couple. THE ASTOR HOUSE. GUEST HOUSE OF DISTINCTION.

BANK-ST., E., 17—Rm. for man; priv. bath, maid serv., utilities; bus, surf.; $35.

BARRY, 435—Studio rm., twin beds; reas.; lt. hskpg. opt. Single rm., $6. Lak. 0981.

DEARBORN, N., 1022—2 rm. furn. apt. Also sleeping rm.—steam heat, r. w. Del. 0850.

EDGEWATER dist.—Rm. in mod. priv. home. Kit. privl. $6. All tr. Refs. Edg. 6406.

ELMDALE, 1334, nr. Thorndale "L"—Large light rm.; pri. bath; $5; gentleman. Bri. 5854.

KENMORE, 5047—Congenial surroundings; reasonable rental; good transportation.

LAKE SHORE-DR., 1046—Frost Club for Girls; single, double, dorm. apts.; com. kit.

LAKESIDE-PL., 837—Pleasant rm.; private home; nr. lake and park. Sun. 0389.

LAKEVIEW-AV., 2700—Girls' club, newly furn., $7 wk. up. Exc. trans. Can be seen Sunday all day and after 7 p. m. wk. days

MAGNOLIA, 4520—Attr. frt. rm.; run. wat.; lge. closet; $3.50; Wilson L, 53 bus.

MAGNOLIA, N., 5224—Comfortable light rm. Near bath; excellent transp. Edge. 4963.

PINE GROVE, 2744 — PINEWOOD HOTEL. At Diversey-Lincoln pk. Rooms, $4.50-$7

SHERIDAN-RD., 6341—Home on lake; single or double rms., adj. bath. Sheldrake 0923.

WINTHROP, 5857—Pleasant warm frt. rm.; nr. L, bus, surf. Sun. 3613.

WILSON AVE. Y. M. C. A.

1725 Wilson-av. Longbeach 8360. Nicely furn. single and double rooms, excellent transp., bus, L, surf., N. W. Ry.

SPECIAL winter rates—Business girls—Beau. residence; finest location; best trans.; club atmos.; free use kit., din., ldry. Lon. 0302.

LARGE, lgt. rm.—Well furn.; exc. transp.; private home; radio. Ravenswood 3818.

Hotel Rooms.

BELMONT, 721—Abbott Hotel rooms, bath, reasonable; excellent transp. Dining room.

TO RENT—ROOMS—NORTHWEST.

½ BLK. to Logan Square L terminal and Milwaukee-Kedzie surface; nicely furn.; steam heat. 3120 Logan-blvd. $5 week.

IRVING PARK Y. M. C. A. 4251 Irving Park-road. Pen. 1400. Many rooms running water and bath.

TO RENT—ROOMS—WEST.

HOMAN, 331 So.—Sgl. rm.; quiet; priv. home; nr. all trans.; reas. Van Bur. 4590.

LIVE AT SEARS Y. M. C. A.

Nicely furnished rooms, $5 up weekly. 820 S. KEDZIE-AV. NEVada 3800.

LARGE room for couple—Priv. home; gd. tran. Hskpg. privil. Ked. 6691, aft. 12.

TO RENT—HOUSEKEEPING ROOMS.

South Side.

BISHOP, 9010—Light 1 rm. bsmt. kitnt. Adults; nr. Rock Island and surface.

BLACKSTONE, 4923—1 lge. rm. kitnt.; refrig.; also slpg. rms.; I. C., bus, surface.

BLACKSTONE-AV., 4958—1 to 4 rms., newly dec.; new refrig.; best trans.; $6 to $12.

DANTE, 6419—2 rm. apts.; newly furn. and decorated; all transp.; I. C. 1 block.

DORCHESTER, 5222 [Hyde Park]—Attr. furn. kitnts.; refrig. $7. Clean, quiet bldg.

ELLIS, 4545—Attr. sgl. or dbl.; slpg. or hskpg. apt.; garage; adults. Drexel 5235.

ELLIS, 6410 S.—1-2 rm. kits., nice, furn., decor.; pri., semipri. bath, elec. frig.; reas.

GREENWOOD, 4400—Warm, clean, 1-2-3 rm. apts. Refrig. Reas. All trans. Adults.

HARPER, 5455—Mod. hskpg. rm., $4-$6; 1½ rm. apt., refrig., $9. Lge. slp. rm., $5. I. C. express.

HYDE PARK-BLVD., 1411—Rooms; hskpg.; apts.; single; very reasonable.

LAKE PARK, 4919—Warm, quiet, clean kit. apts., $5 up; refr. Car sp. All trans. Adults.

LAKE PARK, 3603—1-2-3 rm. apts.; I. C., surf.; frig.; nicely furn., $5-$7.50 wk. Adlts.

UNIVERSITY, 6159—Surf., L; lge., cln. frt 1; frig.; r. w.; closet; reas.; office bell.

UNIVERSITY, 6128—Lge., lite, clean 1 rm.; refrig.; surface, "L." Adults. Reas.

WOODLAWN, N., 6017—Warm 1-2 r. furn. apt. Wall bed; $5 up. Slpg. rms., $3. Pla. 9082.

WOODLAWN, 6547—2 rm. apt.; real kitch.; pantry, porch; Frig.; compl. furn.; adults.

50TH-ST., 1416 E.—2 and 4 rms.; refrig.; gd. trans.; nr. schools; reas.; also slpg. rooms.

3821 LAKE PARK-av.—Compare warm 1-2 rm., tile bath, refr. all tr. $6-$8. Atl.9248

74TH-ST., 2659 E.—2 lite, cozy rms., unfur. Rl. kitch. Lake, I. C., bus, surf. Reg. 5374.

Southwest Side.

66TH-ST., 3336—3 rms., elec. refrig.; nr. Kedzie. Prospect 7959.

North Side.

AGATITE, 945—Large, clean 1 rm. kitnt. apt. Adults. Reas. Good transportation.

ALTA VISTA TERRACE, 3835—2 large, light rooms; frigidaire; also slpg. rm.

ASHLAND-AV., 4447 N.—2 large housekeeping rooms.

BEACON-ST., 4700—2 rms., $8; 3 rms., $9; 1 rm., $4; adults; gd. trans.; A-1 loc.

BEACON-ST., 4542—2 rm. kitnt. apt.; nicely furn., light, gd. trans.; adults; refs.

BROADWAY, 4901—Frt. 2 rm. apt.; nicely furn.; frig.; semi-pri. bath; $8 wk.; adults.

BROADWAY, N., 5153—2 rms. and kitchen for couple; good refs.; $27 mo. Edg. 4734.

CHESTNUT, 62, E.—Newly furn. 1, 2 rms. and slpg. rm.; serv. walking distance loop.

CLIFTON, 4505—2-3 rm. apts.; light, warm, front; refrig.; exc. trans. Refs. Edg. 0842.

FREMONT, N., 3810—New. dec. 2 rm. apts.; refrig., all trans.; pri. serv., gas-elec., linens.

GEORGE, 832 [2900 N.]—2 rms., frig., next bath, ph.; $7.50; also 1 rm.; gd. ht.; reas.

GRACE, 719—Beau. furn. 1 rm. kitnts.; refrig. $5 up; excellent heat; all trans.

HOOD, 1243—1 rm. apt., priv. bath; also 2 rms. adj. bath; nr. Granville L; adults.

KENMORE, 4153 and 5101 Kenmore—Clean 1-2 rm. kits.; Frig.; $4 up; base. apt., reas.

KENMORE, 4727 and 934 Leland—Clean 1-2 rm. kit. apt.; well furn.; Frig.; $4 up.

KENMORE, 4727, and 934 Leland—Clean frt. 1-2 room kits.; well furn. Frig. $4 up.

KENMORE, 4618—KENMORE APT. HOTEL. Kitchenettes, $5-$6; priv. bath, $8-$9 wk.

LA SALLE, 1525 N.—Nr. loop; warm hskpg. and slp. rms.; run. water; $3-$5; maid serv.

LARRABEE, 2125—Frt. 2 rm. apt.; gas, refr. $9. Also 1 rm. apt., $4.50. Adults. Gd. tr.

LAWRENCE, 835—2 rm. kitnt.-porch. Also 1 rm. kitnt. Nicely furn. Reas. Ard. 4470.

MAGNOLIA, 4441—Cozy 1, 2, 3 rms.; nicely furn.; dec.; elec. refrig.; all trans.; reas.

MALDEN, 4636—Clean, comfortable 1 room kitnts.; refrig.; adults only. All transp.

OAKDALE, 528—1-2-3 rms. Front; refrig.; gd. trans.; gd. heat; nice and clean.

PINE GROVE, 3915—Newly dec. 1 rm. kit., refrig., $5.50; slpg. rms., $3; all transp.

PINE GROVE, 2717 — 1-2 rm. apts.; dec.; bath; refrig.; $9 up. Slp. rms., $3-$4.50.

ROSCOE, 717—Lge., well furn., 1 rm. Pullman kitnt.; refrig.; suit 2 adults; gd. trans.

SHERIDAN, 4715—Lge. 1 rm. kitnt. apt.; nicely furn.; dec.; refrig.; adults. All trans.

SHERIDAN-RD., 928—Choice 1-2-3 room apts. Newly decorated; $4 up.

SHERIDAN-RD., 4804—1 rm. kit. See them, they're different. All trans. $4.75 up.

SHERIDAN, 5016—Lge. 3 rm. apt.; private bath; newly dec. Also 1 rm. apt. All tr.

SHERIDAN, 4725—1 rm. kit.; nicely furn., dec.; $6.50 up; 2½ rms.; frig.; $8 up.

SHERIDAN, 4072—1½ r.; frig.; pr. bath, $6-$9. 2½ frt., Frig., pr. bath, $12. Ex. tra.

ST. JAMES, 459 [2500 N.]—New. dec., furn. 1-2-3 rm.; blk. Lin. Pk.; 3 r. bsm. apt., $8

TO RENT—HOUSEKEEPING ROOMS.

North Side.

WARNER-AV.—1 and 2 rooms; Frig.; good trans. Bittersweet 9558, after 5 p. m.

WILSON, 908—The Northern—2 rm. kitnt.; Frig.; $8.50; hskpg. rm., $5; slpg. r., $3 up.

WINDSOR, 925—[4500 N.] 1 rm. kit.; refrig. Innerspring; warm, cln. quiet; good trans.

WINTHROP, 5233—2-3 rms., new, cln., very choice, share bath; adults; restricted.

Northwest Side.

ALTGELD, 2348—Nr. Western; 2 nice furn. rms.; refrig.; gas, elec.; $8.50. Adults.

West Side.

WALLER-AV., 529 N. [5600 West]—Housekeeping rooms for 1 or 2; excellent transp.

WALNUT, 3506 W.—Newly dec. lge. frt. rm., 2 empl. adults; priv., reas. All transp.

BOARD AND LODGING.

South Side.

ATTR., congen. home for young people—New furn.; reas.; I. C., L, U. of Ch. Pla. 9709.

North Side.

DEARBORN, N., 1505—GIRLS' CLUB—Excellent meals; near loop. Delaware 9731.

DEARBORN, 1215—Attractive studio rms. for 2 or 3. Private bath. Exc. meals. Walk loop.

1400 STATE PARKWAY CLUB—Sgl., dbl., or dormitory rms., pr. bths.; very good food.

MIRACLE CLUB—Excep. home for business girls; exc. food. All trans. Lon. 9795.

Convalescent Homes.

LOVELY home for elder.; excel. food; beaut. grds.; 2 lg. pch.; ½ bk. pk., $35. Gra. 9123.

LEOTA School for Girls—Accr. thru H. S. Spts. Horses. Reas. Mrs. Carlson. Rep.10408.

APARTMENTS AND ROOMS TO SHARE.

LADY—To share furn. apt. with 2 bus. girls. Reasonable. Sheldrake 0226.

LADY will share attr. roomy apt. with congenial cple.; exc. trans. Rog. 2241, mornings.

LADY will share real home with 2 bus. girls, breakfast opt.; 1 block I. C. Mid. 3371.

BUS. GIRL will share attractive 4 rm. apt. with same or couple. Bri. 5214.

LADY will shr. 4 rm. apt. with 1 or 2 girls. 3405 W. Congress. Van 3979.

HOTELS AND APARTMENT HOTELS.

SOVEREIGN HOTEL

6200 KENMORE. Beautiful hotel rooms from $55. TRANSIENTS INVITED. Rest., swim. pool, barber shop, cocktl. lge. At Granville "L" station. 20 min. to loop.

WELLINGTON ARMS

2970 SHERIDAN-RD. BIT. 4600. 1½ to 4 room apts.; furnished and unfurnished; $55 up; daily rates begin at $2.50.

LINCOLN PARK ARMS

2738 PINE GROVE-AV. LIN. 1400. 1 TO 3 ROOM FURN. APTS. COMPLETE HOTEL SERVICE. RATE $50 UP.

NORTHMERE HOTEL

4943 KENMORE. LONGBEACH 4234. Bath or shower; outside rooms; $1.25 day; $6 week up; bus, "L," surface.

WEDGEWOOD HOTEL

Single rooms and 2 rm. hotel suites. Newly dec. 3 blks. to I. C., 1 blk. L, surf. 6410 WOODLAWN.

1244 N. DEARBORN HOTEL

WALKING DISTANCE FROM LOOP. $6 PER WEEK UP. $1.50 DAILY.

JACKSON PARK PLAZA HOTEL. $5 weekly up; $1.25 up daily. Newly dec., furn.; 24 hour service. 1540 E. 65th-place. Dor. 6210.

WACKER hotel, Clark and Huron-sts.—Fireproof bldg.; 300 rooms; private baths; from $8 week; $1.75 a day. An A. A. A. hotel.

WINDRAKE APT. HOTEL, 841 WINDSOR—Attr. 1 rm. Pullman kits., gas, lt., new refr. free; $35 up; all tr.; daily, weekly rates.

BUENA PARK HOTEL, 4145 Broadway—Newly furn.; $6 wk. up; L, bus, car at door.

PLAZA HOTEL—CLARK AND NORTH-AV Hotel rooms and suites available.

STORY Hotel—2115 N. Sedgwick; 24 hr. serv.; all outs. rms.; fr. $1.50 day, $6 wk.

BREVOORT HOTEL — Madison, east of La Salle. Desirable rooms from $1.75 daily.

DEWEY APARTMENTS—In the Edgewater Beach Hotel. Telephone Longbeach 6000

SORRY — No apts. Buy bonds — give scrap. THE ADMIRAL, Foster at Marine-drive.

TO RENT—HOUSES.

Suburban—South.

5 ROOM brick bungalow—Hot water heat; large yard and garden space; $52.50 per month. 319 Schwab-road, Thornton, Ill. Call Hammond 5275.

Suburban—North.

GLENCOE—Desirable, modern home, 4 bedrooms, 3½ tile baths, 2 solariums; large corner lot. Beau. landscaped. Close to transp. Will rent unfurn., furn., or with carpets and drapes. Going into service. Imm. poss. 195 Fairview-rd. Glencoe 879.

EVANSTON—Subl. Feb. 1, 8 rm. hse., 3 baths, 2 car gar., priv. beach. Univ. 1404.

WANTED—TO RENT—HOUSES.

$10 REWARD for location of a suitable furnished house, within 10 miles of Blue Island; immed. occupancy. Roche, Blue Island 4880; reverse charges.

TO RENT—APARTMENTS—SOUTH.

General List.

NEAR lake, I. C., L, No. 1 bus, surf. New 2-5 rooms, $32.50-$40. 1130 E. 43d. Ken. 8407

3-4 ROOMS—Steam heat, private bath. $25 and up. Apply 1410 E. 53d-street.

1, 2, 3, 3½ Rooms.

2 ROOMS—Bath; heat, light, elec. refrig., gas. In pri. res.; unfur. or semi-f.; $40-$42.50-$45; 1½ blk. Kenw'd I.C. Williams,Oak.6300.

3 ROOMS—$37.50; 2 inador beds. 4502 Oakenwald. Drexel 1738.

4, 5, 6, 7 Rooms and Larger.

5 RM. mod. apt.—Tile bath, canvas walls; $55; imm. poss. 7015 Woodlawn, 2d flr.

7224 COLES-AV.—5 large rms. Sun parlor and enclosed heated rear porch. 2 baths. Newly decorated. Exc. trans. Available now. $80 a month. Heated garage $5 additional. Regent 6667.

NEWLY decorated modern 8 room Apts. suit. for 2 families; 3 baths; near trans. See janitor on premises. 5318 Hyde Park-blvd.

5 ROOMS—Stove heat; modern; $30. 6653 Maryland, 2d. Glazed porch. Dor. 0700.

TO RENT—APARTMENTS—NORTH.

General List.

FULLERTON PARKWAY TOWERS. 415 Fullerton Parkway. Lin. 3833.

1, 2, 3, 3½ Rooms.

SUBLET—Feb. 1, 3 rooms and sun porch, $37.50; inador, new stove, refrig.; adults only; refs. req. Newcastle 0154.

SUBLEASE—1615 Jonquil-terrace; 2½ rms.; stove and refrig.; $35; avail. Feb. 1.

2 RMS.—Carpeted, tile bath; 1 blk. lake, bus, and L. 1369 Greenleaf. Holly. 9564.

SUBL.—3 rm. apt., $40; gas, refr. incl.; gd. tran.; furn. for sale. 1635 Morse, apt. 309.

4, 5, 6, 7 Rooms and Larger.

20 E. CEDAR-ST.

6 ROOM APT.

Studio living rm., woodburning firepl., 2 master bedrms., 2 baths; maids' rm., bath. I. M. RYAN, Mgr., Whitehall 5100. DIRECTION: DOWNS, MOHL & CO.

Attractive 6 Room Apt.

Close to Lincoln Pk.; sun parlor, enclsd. slpg. pch.; large liv. and din. rm.; 2 tile baths, tile kit.; inciner.; 3 apt. bldg. $95. 2737 Hampden-ct., nr. Diversey. Div. 4920.

SUBLEASE 4 rms., sun parlor; T. T. stove, elec. refrig.; $47.50; 3d apt. in beautiful court bldg., near all transp., shopping, lake. Sunnyside 8368.

LARGE 5 rm. apt.—2d flr.; nr. trans. Adults only. Restricted. 5 clos., back pch., yard. $65. Feb. 1. Briargate 2538.

SUBLEASE—6 rm. apt., 2 baths, t. t. stove, refrigerator; excellent trans.; restricted; $72.50. Sheldrake 9575, evenings.

SUBL.—Avail. now, 323 Webster [2100 N.] park exp., strictly up to date 4 rms.; cons. only best refs.; no dogs or children.

1424 WINONA—7 rooms, $77.50; 2 baths; beautiful, light apt.; convenient location; poss. and decorating at once. Lon. 2820.

MODERN 6 rm. apt.—2 baths, newly decorated. Immed. possession. Call Ran. 0112.

4½ RMS., 2 bedrms.—No children; Venetian blinds, $47.50. Feb. 1. Sunnyside 7796.

700 IRVING PARK—8 rms., 2-4 tile baths; $100-$115; mod.; new refrig. Lak. 6480.

SUBLEASE—1 5-rm., 1 6-rm. apt., reasonable. De Witt, 3144 Sheridan-rd., or ph. Whi. 6880.

4 ROOMS—New; lake view every room. 5060 Marine-drive. Lon. 5975.

5 ROOM apt.—Sub. lease, 1st fl.; modern, light; good trans. 1364 Farwell, apt 1B.

DESIRABLE 4 rm. apt.—Elevator bldg., Feb. 1st. 1537 Fargo. Briargate 6000.

3826 KENMORE—6 rms., stove ht.; mod. brk., insul.; all tr.; $30. Key at Bsmt. Bit. 0427.

ADDISON, 1511—6 rm. flat—$50 mo.; newly decorated. Inquire 3507 Wilton.

1046 WRIGHTWOOD—4 rms., stove ht.; $18; will decorate. John B. Bobzien, Bit. 0133.

TOWN AND GARDEN APARTMENTS. 411 Blackhawk-st. Mohawk 2711.

ATTR. large 5 rm. apt.—Heated porch. Excell. trans. Avail. imm. Rogers Park 4167.

4 ROOMS—Modern table top stove; new frid. Exc. trans. $50. 4443 N. Greenview.

TO RENT—APARTMENTS—NORTH.

4, 5, 6, 7 Rooms and Larger.

232 E. WALTON-ST.

9 ROOMS, 4 BATHS. HOGAN & FARWELL, INC. WAB. 7300.

TO RENT—APARTMENTS—NORTHWEST.

1, 2, 3, 3½ Rooms.

SUBLEASE—Mod. 3 rm. apt.; unfurn. or furn.; adults. Call afternoons. Cap. 6162.

4, 5, 6, 7 Rooms and Larger.

3578 LYNDALE-AV.—5 large rms.; $50; 1 blk. transp.; available now. See janitor.

5 RMS.—Heated, incl. porch, garage, shower, stove; Feb. 1, adults, $60. 3105 Kilpatrick.

5 RMS., 2d fl.—Modern; shower, bath; reas.; good trans. 1939 Evergreen. Brun. 5703.

4 RMS.—Heated; 3d fl.; $36; furn. if des., $46. 1218 N. Spaulding. Humboldt 4660.

TO RENT—APARTMENTS—SUBURBAN.

NORTH.

Evanston—15 minutes to loop.

5 AND 6 ROOMS. Immediate possession; overlooking lake. See janitor. 498 Sheridan-road.

EVANSTON and NORTH—Houses and Apts. McGuire & Orr, Inc. Rog. 3213.

5 ROOM apt., with bath, 2d flr.—Htd.; 1½ blks. from "L"; white wdwk. Uni. 2096.

WEST.

Berwyn—17 minutes to loop.

6 ROOM—Cor. apt., 2d fl.; stm. htd.; newly dec.; incl. pch.; nr. schls., transp.; on bus line. Inquire 1140 S. East-av., Oak Park.

TO RENT—FURNISHED APARTMENTS.

(See Also Hotels and Apt. Hotels.)

SOUTH.

6648 YALE-AV.—Mod. newly decorated well furn. 3-4 rm. apts.; $60-$69; yr's lease; good refs.; middle age people prf.; exc. loc. for railroad men; L, surface, Rock Island.

1 AND 2 rm. kitchen apts. in modern bldg.—Beautifully furn.; all outside, large, light rms.; maid service; elevator; good trans. By day, week or month. 753 E. 79th-st.

5439 KIMBARK—2-3 rms.; mod. sunparlor bldg.; nr. U. of C., lake; for quiet adults. $50 up.

5235-41 CORNELL-AV.—3 rm. apts., slp. rms. Share bath. Nr. pk. and I. C. But. 9311.

KIMBARK, 6618—2 rms., sun par., bedrm.; lg. liv. r., Pul. kit.; 2 peo. only; $12; I. C.

1½ RM.—Grd. flr.; $28; 24 hr. switchbrd.; bus, L at door. Also 2 rm. apt. 4140 Drexel.

1½-3-4 RM. furn. apts.—Elec. refrig.; priv. bath; $35-$57.50. 1133 E. 55th-street.

NORTH.

BEAUT. STUDIO APT.—Liv. rm. 30x18, kit. and bath faces Lincoln Park; furn. or unfurn.; dec. to suit; $125. Div. 2817.

4536 N. CLIFTON. Light front apt., with refrig.; 2d floor; $8.50 per week. Longbeach 0593.

4 ROOM furnished apt.—Gas, electric incl.; adults; restricted; $75. Sheldrake 1768.

ATTR. 2½ rms., pvt. bth. $12.50 wk.; drft. ext.; adlts.; L, sur. 2535 Seminary.Wel.9419

2480 LAKEVIEW—Opp. Lincoln pk.; single furn. studio kitchnt., $65. Lincoln 0477.

ATTRAC. 2½ rm. apt.—Available Feb. 1; exc. location; all trans.; nr. lake. 931 Foster.

4 RM. apt.—No children or pets; also sleeping rms.; excellent trans. 1146 Montrose.

4875 N. MAGNOLIA [1232 W.]—1 room apts.; daily maid; swtchbd.; gd. shop.; all tr.

SHERIDAN-RD.—3 rm.; beau., mod., new carpet thruout. Ven. blinds. Win. 1975.

NORTHWEST.

3 RMS.—Bath, newly dec., new elec. refrig., t. t. stve., stm. ht. Adults. Reas. Bru. 1680.

2 RM. furn. apt.—Gentleman preferred. Reasonable. 429 W. Wrightwood. Lin. 3059.

WANTED—TO RENT—APARTMENTS.

6 RM. completely furnished apt. for 2 families—4 adults and 4 children. North or northwest side. Will take lease; $75. Address Y F 543, Tribune.

TO RENT—STORES.

South Side.

BUSY transfer corner—Good for any line of business; equipped with new restaurant fixtures. Van Buren 6511.

HEATED stores; liv. rms.; own sm. bus.; chain str. st.; wht. trade; $40. 1130 E. 43d.

TO RENT—OFFICES AND SHOPS.

Central.

32 N. STATE, S. W. cor. Washington—Fireproof bldg.; one floor; also attractive offices; north light; night service; center loop; single room furnished, $20; with reception room, $35 up; beautiful desk space. Phone steno. SWIGART & CO., Room 601.

ATTRACTIVELY FURNISHED OFFICE WITH RECEPTION ROOM; RENTAL $30. IN FIRST CLASS WELL LOCATED BUILDING WITH SERVICE OPTIONAL. 30 N. LA SALLE-ST. SUITE 300.

320 N. MICHIGAN-AV.—ENTIRE FLOOR. 5,400 SQ. FT. 2 WALNUT PANEL OFF. GEN. OFFICE, SHOP, SKYLIGHT, FAN. JUDSON F. STONE, AGT. DEA. 1776.

ST. CLAIR OFFICE BLDG.—154 E. ERIE. NEAR MICHIGAN-AV. BOWES REALTY CO. WHI. 7945.

ATTRACTIVE NEW RATES ON FURNISHED PRIVATE OFFICES. ROOM 420. 82 W. WASHINGTON-ST.

DESK space, mail, ph. serv.—Amer. Bankers' Ins. Bldg., 43 E. Ohio, S. 1005, Sup. 1780.

MAIL-phone serv.—$1 mo. up; desk space, $10. 330 S. Wells, Room 706. Wab. 5236.

OFFICE for rent—First Nat'l Bank Bldg. Apply Room 1770. Phone State 1622.

333 N. MICHIGAN-AV.—Mail-phone service, Telephone-Secretarial Serv., Inc. Fra. 7100.

SECY. serv.—Mail, ph., $3; desk space, $10. Dea. 7312. Suite 406, 109 N. Dearborn.

Outlying.

4958 W. CHICAGO-AV.—Corner La Vergne. Estab. doctor and dentist offices and living quarters over drug store.

3 ROOM OFFICE suite—Steam heat; rent $40. Apply Dr. Allen, 6350 N. Clark.

WANTED—TO RENT—FARMS.

WILL pay high rent for barn or large garage and living quarters; near Chicago. 1954 Sedgwick-street, Michigan 8848.

INDUSTRIAL PROPERTIES.

WANTED to rent—Permanent, 5,000 sq. ft. suitable offices, studio, drafting rooms and laboratory. Will consider sublease. Address Y M 109, Tribune.

FOR SALE. 1143-45 Diversey-parkway. Elevator; 9,000 sq. ft.; gd. transportation. OWNER, WELLINGTON 7075.

RENT—6,000 sq. ft. 2d floor; exceptional daylight and excellent transportation. Corner Ogden-av. and Fulton-st. Apply W. S. BARRANCO, HAYmarket 2100.

RENT or sell or divide building—33x110; cement floors; skylights; for duration. J. L. Tobias. 1959 W. Lake-st. Seeley 0424.

STRAUS OFFERS 9,000 sq. ft.—5 ton crane; steel bldg., $300 STRAUS & CO., 120 S. La Salle. Sta. 1945.

FOR sale or rent—1 story bldg.; 52x125; area 6,500 sq. ft. Hendricksen, Cen. 5050.

FOR rent—4,000 sq. ft.; close in West Side; sprink.; heated; excel. light. Rand. 2311

FOR SALE—Garage type bldg., 12,500 square feet; northwest side. Juniper 6590.

CLOTHING, FURS, ETC.

$$$$$—BUY NOW—SAVE—$$$$$ Over 300 men's new sample suits and overcoats, $13.50. Some famous brands in stock. Open eves. till 9 p. m.; Sun. till 1 p. m. ABBOTT CLOTHING CO. 4086 BROADWAY. Cor. Belleplaine.

FURS! Save 50% and more. Entire stock of new samples must be sold. 1943 style fur coats and jackets, $30; worth $60-$100; guar. whlse. prices; fur trim., stay. Kaslow Wholesale Fur Co., 222 W. Adams, Rm 263. Open Sundays, 12 to 5 p. m.

LEVINSON'S FUR BARGAINS. 7 Cocoa Dyed Coney sides......$25 3/Blk. Dyed Skunk Greatcoats......$100 2/Natural Silver Fox Jackets......$129 LEVINSON'S LOAN BANK. 739-741 N. CLARK-STREET.

FUR coats—Slightly used; all kinds; all sizes. Chicago's largest selection. Bargains galore from $20 to $50. Open every evening and Sunday all day. Grossman Furs, 4543 Sheridan-road, near Wilson.

BEAUT. Pers. lamb coat, hat; other clothing, 16-18; like new; reas.; pri. pty. Dor. 7738.

HIGHEST cash price paid for old fur coats at 28 E. Jackson-blvd., 3d floor.

MISCELLANEOUS.

Wanted.

WILL buy your furniture, rugs, stoves, refrig., sewing, wash. machs.; china, antiques. Cash. Krieg. Ave. 1852; 3031 Irving Park.

WANT used wardrobe or packing trunk; also luggage. Call Mon., Webster 3674.

WANTED to buy—Bulk candy. Must be fresh and in good condition. Haymarket 3636.

BARTER AND EXCHANGE.

BUY and sell anything of value—Tools, cameras, clothing. Uncle Max, 675 N. Clark.

RUG CLEANING.

$2.50 9x12 DOM. clean both sides and glaze like new. Exp. ren. All work guar. Call anywhere. A-1 Rug Cleaners. Kildare 8414.

REAL ESTATE—APARTMENT BLDGS.

South Side.

30 APTS.—SOUTH SHORE. 24-4s, 6-5s and basement apt; new stoves and refrig.; I. C. trans. Income $14,880. Price 4½+ rent. JOHN L. LYNCH & CO. 2602 E. 75th-st. Regent 4800.

Bargain—Brk. 2 Apt., $7,500

6-7 rms.; hot water heat; new roof; glazed porches; 2 car brick garage; nr. 67th-Peoria. Price $7,500. Republic 5000. JOHN McCARTHY, 6316 S. WESTERN.

2 STORY—3 APTS.

5750 S. GREEN-ST.—5 rms., 1st fl., 3 rms.-4 rms., 2d fl.; stm. ht.; stove and refrig.; new roof; $8,500. For appt. call Hem. 7900.

IDEAL for thrifty buyer—2 apt. frame bldg. Nr. Lindblom High school; 50x125 ft. lot; 4 and 5 rm. apts.; 2 car garage; hot water heat; sleeping porches. Price $5,950. SINCLAIR, RADcliffe 7301.

2 FLAT BRICK, $9,000

7319 Michigan-av.; lot 35x160; 2 car brk. garage; terms. Inspected by appt. only. Call Danahue. RAD. 3925 or DOR. 0196.

6 FLAT—Near 55th-st.; 6 4-rms.; income $3,500; price, $15,500, terms. Grover C. Elmore, 100 N. La Salle-st. Fra. 2650.

KENWOOD—24 APT. 24-6s; near I. C.; income $12,160. Price 3+ rent. Lynch. Regent 4800.

38 APT. BLDG. ONLY $70,000. Well located, good renting dist. Inc. over $16,500. Address Y K 58, Tribune.

38-APT. BLDG.; ONLY $10,000. Well located; good renting dist.; inc. over $16,500. Address Y K 57, Tribune.

2 FLAT brick—Near 62d and Bishop; furnace heat; need $600. STEWART 1191.

North Side.

East Rogers Pk. Specials

2 apt., 6 rms., 2 baths; mod. kitchens and plumbing; stoker ht.; owner leaving city; anxious to sell. 3 apt., 6 rms., modernized.........$12,500 3 apt., 7 rms., 2 baths.........$18,500 Bargains with E-Z terms. Shel. 8300.

Rogers Park—36 Apts.

De luxe; 4 and 5 rms. ea.; tile wall baths; new elec. ref., $40,000 cash, bal. 4½%. Pays over 15% on investment. Mr. Kimball. Lon. 1855.

38 APTS.—ONLY $80,000. ACT PROMPTLY! Inc. $18,060; t.t. stv.; el. rfg.; 6-5s; 32-4s. Fine uptown loc.; lot 150x150. ARTHUR KRUGGEL & CO. LON. 5531.

CORNER 12 APARTMENT. Fine Edgewater location; nr. L; 4 rm. apts. New stoves; real inv. Pr. $30,000. Walter T. Larson, 5159 N. Clark at Foster.

HOME AND INVESTMENT. Fine 3-5 r. flats; all mod. eqp.; exc. cond.; enc. pchs.; 3 c. ht. gar. 33 ft. lot. $14,000 Ashland-Juneway. Dirks Co. Lak. 1410.

2 APT. brick—Encl. pchs.; new stoves, refrig and cabinet sinks; lovely light apts.; two hot water plants; garage; $8,500; near Lincoln and Argyle. Wel. 4468.

$2,000 CASH buys 3 story and basement modern bldg. on Sawyer, near Lawrence. 3-6 rms., elec. refrig., gas range. $10,500. Piskora Realty, 2850 N. Ridgeway-avenue.

MOD.—24 apts. $45,000; 4½+ rent; req. $30,000 cash. Small units; best rent sect. SCHOENLANK & KIRSCHNER. She. 8820.

7 APARTMENT bldg.—1 6s, 6 4-room; steam ht.; stoker; good income and location; $16,-750; terms. G. Dette. Inc., Buck. 2015.

BARGAIN—$10,000 cash buys corner 28 apts.; 2, 3 rms.; nr. Linc. pk. Inc. $7,000 yr. Pr. $38,500. Call agent. Kedzie 6377.

3 APT.—6 rms.; stoker; 3 c. gar.; fine cond. gd. loc.; $15,500; terms. Shel. 9200.

2 APT.—5 rms.; poss. now; Devon-Western. Pr. $9,500; FHA terms. Bri. 2234.

6 APT.—Rents $4,500 yr. Pr. $21,500. Good location; trade for smaller. Ph. Ran. 0960.

2 APT.—6 rms. ea.; $9,500 full price; stoker; nr. Devon-Western. Bri. 4002.

Northwest Side.

A REAL 2 FLAT BARGAIN

6-6 large, bright rms.; hot water ht.; modern bath, built-in tub; 2 car garage; Belmont-Laramie section. Price $9,500. CROWE, 6110 W. North-av., Mer. 8877.

KOLMAR, NEAR DIVERSEY. Brick 2 apt., 5 rooms each; 2 heating plants; lot 30x230. Only $1,800 down, balance FHA terms. By appointment. Burke & Lynn, 4747 N. Kedzie. Irv. 7120.

MOD. 2 flat brk.—5-5; porches; new roof; fully insul.; h. w. ht., stoker; plastered basement, steel constr.; 2 car gar.; immediate poss.; only $11,500, terms. Pal. 7210.

CORNER 2 flat brick—5-5 rms.; furnace, stove ht.; garage. Price $8,200. 4450 N. Keystone-av. Inspection by apptmt. only. GREGOR, 4200 Lawrence. Palisade 1461.

3-APT. Bldg.—5 rms. each; 2-car brick garage; t. t. stove, refrig.; bldg. 13 years old; vic. St. Louis and Belmont; $11,500. I. Hirschberg, 3909 W. 16th-st. Cra. 6766.

1½ STY. frame 2 flat—Furn.-stove; lot 50x125; nr. schools; Foster-Long. Pr. $5,300. JOHN KROHN CO., 5343 LAWRENCE.

3 FLAT frame—5-5, 1-4 room apts; stove heat; price $4,500. [Adams]. REALTY & MORTGAGE CO. Bel. 0001.

CORNER 2 story brick—1-3½, 4-4s, 1-5 apts; 3 stores; income $5,700. Irving Park near Central; $4,500 down; State 4398.

MOD. 3 story brick—8 5-rm. apts., 4 good stores; lge. gar.; 82x90 ft. rear; income $5,730; dn. payment, $12,500. State 4398.

YELLOW brick 6 flat—Near Irving Pk. sta. C. & N. W. $23,000. Pensacola 2600.

BRK.—Stm. ht.; 2 stores; 4 flats; 3 car gar. Fine cond.; good loc. Fra. 8383.

West Side.

10% DOWN buys cor. 5 stores, 11 fl.; stove ht.; inc. $4,000 yr.; price $18,500. 22 S. Paulina [nr. Madison]. Agent. Ked. 6377.

BRK. and stone 3 flats—4 rms. ea.; cor. bldg.; stm. ht. [3600 S. Lake Pk.-av.] Barg. 1342 S. Komensky, 6 p. m., 1st fl. M. Kiska.

18 APTS.—12 3s, 6 4s. Rental $7,662. PRICE $32,500. DEA. 0651.

36 APTS.—1½s, 2s, 4s. Inc. $42,000. West of Garfield Park. OFFER! Van Buren 8676.

6-7 RM. brk.—Furnace ht. Near Homan and North-av. $6,000. Schubert. Alb. 1100.

5 AND 5 rms., 2 flat brk.—Newly dec.; nr. school and trans. 2717 Gladys. $2,700.

REAL ESTATE—BUSINESS PROPERTY.

South Side.

$12,500—3 FLATS, 1 store; steam, stoker; 1 tile. Medora. Beverly 6155.

North Side.

STORE and 6 rm. flat—Stm. ht.; 2 c. gar.; lot 25x100; nr. loop; only $1,000 req., bal. $32 mo. [incl. ins. and taxes] H. Jones, 1149 N. Wells-st. Mohawk 0480.

Northwest Side.

2 STORY brk. house—6 room flat and grocery store w. lvg. qtrs.; good stock; $400 weekly bus.; same owner 8 yrs. Keyst. 3658

REAL ESTATE—HOUSES.

South Side.

De Luxe House—Tennis Court

1126 E. 48th-st. 12 rms., 3 baths, tile kitchen. Garage with apt. above. 90x175. Sac. Seen by appt. Farr & Co. Cen. 8534.

$500 DOWN, bal. terms, buys 6 rm. frame home; furnace ht.; 1½ baths; bldg. like new; poss. now. 9712 Avenue M. Rad.6805.

642 W. 107TH-ST.—6 room bungalow; 2 car gar.; imm. poss.; rental $57.50. Nev. 7777.

IF YOU have a steady job, $400, and good record, you can buy a home. Tri. 1655.

WILL consider car as down payment on house. Price $4,750. Stewart 1191.

Southwest Side.

BEAUTIFUL home—5 rm. brick, about 2 yrs. old; stoker; Venetian blinds; cabinet sink. 40 ft. lot. 5017 S. Lamon-av. Price $8,500. Dombrou, 5100 S. Marshfield. Pros. 1585.

WHAT A BUY—WHAT A LOCATION. 5 rm. brk. bung. nr. 60th and Spaulding; H. W. ht.; stoker; and only $6,500, terms. F. H. HALVORSEN CO., 3145 W. 63d-st.

AGED widow must sell mod. 6 rm. brk. bung. —H. w. heat; nr. 61st-Richmond. $6,950. Arrow Realty, 5903 S. Kedzie. Hem. 2161.

OWNERS must sell good home—$4,950. $500 dn.; htd.; trans. 3558 Archer, eves., Sun.

North Side.

WIDOW must leave immediately Devon-Western de luxe 6 rm. bungalow; tile bath; canvas walls; recreation rm.; new stove and refrig. included. Briargate 3508. JACOBS & JACOBS, INC., 2750 DEVON.

ROG. PK.—Brk. residence; 7 rms., 2 baths; lot 50x160; side drive; nr. lake, L, and schools; estate must sell; cash req. $2,500. Ideal setting. Shel. 8300.

NEAR LAKE AND HOWARD L EXP. STA. 6 room, 2 story, 1½ bath residence; wooded lot, 37½x220; $8,750, terms. L. C. BURGENER, ROGERS PARK 0458.

BEST cash offered buys 7 rm. frame house. Good location; near lake; near schools, churches; all trans. Longbeach 4568.

LOT 100x167—7 rm. brk. res.; gas ht.; 2 car gar. Can be made into 2 apt.; $10,500. Rog. 3052, after 3 p. m. week days.

ROGERS PARK brick bung., 6 rms., glazed pch., h. w. ht., stoker; 2 car gar.; insul.; wood firepl.; $8,600. Sheldrake 9200.

6 RM. frame—1½ baths; furnace heat; taxes $79 yearly. Price $4,500. Rog. 8300.

Northwest Side.

BRICK INCOME BUNGALOW. 5 and 3 rms. Good cond. 2 car brk. truck gar. Nr. Belmont-Narragansett. Only $7,500. A. J. Schorsch & Co., 6059 Irving Park-rd.

LOOK—6253 Naper-av. New 6 rm. brick res.; wide lot, automatic gas heat; 1½ tile baths; price $11,800. Newcastle 2424.

$5,750 BUYS income home—6—6; attic.; cem. bsmt.; new oak fl.; H. W. and stove ht.; 37½ ft. lot. L tr. $1,000 dn. Ave.1372.

5 RM. brick—Lge. rms.; gar.; Jefferson Park. $6,300. Pensacola 2600.

PORTAGE PARK HOMES. S. O. Stone & Co., 4503 Milwaukee.Pen.3900.

$500 CASH—Modern homes; all city imps.; large lots. Phone Lackawanna 1403.

5 ROOM brick home in Park Ridge—H. W. heat; $8,000. Tel. Cent. 7798 for details.

6 RM. frame—Furnace ht.; lot 30x125; good loc.; price $4,750, terms. Ber. 0601.

AUSTIN-Irving; brick bungalow; H. W. ht.; br. g.; $6,800, $2,300 dn., tms. Pen.3201.

PORTAGE PK. br. bung.; tile kit., bath; $5 up; $1,800 dn. Advance. 5232 Irving Pk.

Horse Sense Answers

1. 15% in 1980.
2. 70 years.
3. Concord, for the others are apples.
4. West Virginia.
5. 25c.
6. [a] Liberator—Land bombers [z].
   [b] Mustang—Low level fighter[y].
   [c] Corsair—Naval [v].
   [d] Vengeance—Dive[x].
   [e] Lightning—Interceptor[w].

REAL ESTATE—HOUSES.

Northwest Side.

LIQUIDATOR MUST SELL. On FHA Plan, If Desired. 3-5 r. brk. Choice. [Alb. Pk.] Pr. $13,000. 3-6 rm. brk. Select. [Alb. Pk.] $10,500. 6-6 r. br. Income plus home.........$20,000 6 r. br. bung. Unus. feat. N. Pk. Pr. $8,750. Frank Sampson, 3424 Lawrence. Key. 2060.

6 RM. ENGLISH RES.

Brick; 1½ baths; h. w. coal ht.; 1 c. gar.; 33 ft. lot; 1¼ blks. from Diversey bus. PRICE $6,900—TERMS. Keeney, 5612 North-av. Merrimac 4300.

READY TO MOVE IN—New dec. 1½ story fr. res. in Elmwood Pk.; 6 rms., furn. ht.; lot 37½x125. Pr. $4,850 or best off. Sm. dn. payt.Mer. 9191.

CAREFUL BUYERS—See our community of over 500 new English-Georgian homes; for appt. to inspect them call Pal. 7170. A. J. Schorsch & Co., 6059 Irving Pk.-rd.

West Side.

$500 DOWN, balance like rent, buys 6 room brick bungalow; furnace, garage; vacant now. 4033 5th-av. Mansfield 6189.

1300 BLK. Jackson-blvd.—10 rm. house in good rooming house dist.; sacrifice at $2,500. Address G S 313, Tribune.

5 ROOM brick bungalow—2 car garage; furnace heat; $5,500. 451 N. Ridgeway.

REAL ESTATE—SUBURBAN—SOUTH.

Beverly Hills—20 minutes to loop.

BEVERLY Hills—Finest 2 apt. in ideal wooded location; cost $35,000; owner leaving city; sacrifice. Beverly 8880.

ESTATE wants offer three 1 story stores. Arcola heat. Beverly Hills. And. 1179.

Chicago Heights.

10 ACRES—Good truck garden soil, facing State-st near Joe Orr-rd.; $185 acre. $200 cash, $20 month. Kenwood 7589.

Evergreen Park—35 min. to loop.

OWNER leaving for California—$5,300. Nr. 89th-Rockwell; 2 yr. old frame home; 40 ft. lot; auto. ht. control; mod. thruout; small dn. paymt., bal. like rent. Williams. THOMPSON & MIESSLER, Bev. 8286.

General—Suburban South.

100x400 FT.

ONE FULL ACRE

Facing paved hwy.; elec. light; only 4 miles from city limits, south; a barg.; terms to suit. L. A. Lahon, 945 W. 78th-st. Radcliffe 5481.

TWELVE adjacent 50 ft. lots on transportation; fine homes all around. Rich soil, ideal for gardening. Selling out price, $145 each, makes this an excellent investment. Terms to right party. ADDRESS YM 191, TRIBUNE.

2 ACRE HIGHWAY FARM—Flowering shrub; nr. bus and I. C. transp.; on main section line; rare barg., $575; $125 cash, $8 mo.; 2 miles north of Chicago Heights. ADDRESS K N 582, TRIBUNE.

7 ROOM brick home; furnace heat; 2 blks. depot; on 100x128 ft. site overlooking golf course; $5,500, on easy terms. Immed. possession. Address Y M 83, Tribune.

DON'T buy acres south or southwest until you see our ¼ to 5 acre bargains. Send for list. Address Y S 225, Tribune.

4½ ACRES GARDEN SOIL, $1,495. High land, paved rd. Ill. Cent. transp. $200 dn., $18 mo. Address Y K 489, Tribune.

REAL ESTATE—SUBURBAN—S. W.

Des Plaines—23 minutes to loop.

BEAU. 1 sty. brick 5 rm. home—H. w. ht., exc. landscaping; 84 ft. front; side dr.; gar.; pri. pty.; reas. Deering; Wabash 8400.

Oak Lawn—36 minutes to loop.

MOD. 5 room, colonial—Only 2 yrs. old, 45' lot. Fenced in back yard. Coal heat. 9617 S. 52d-av. Phone Oaklawn 2.

General—Suburban S. W.

JUST SOUTH OF LEMONT—About 4 acres; partially wooded farm; paved main road; near bus transp.; price $1,500, 1/5 cash. ADDRESS K T 582, TRIBUNE.

REAL ESTATE—SUBURBAN—NORTH.

Deerfield—34 minutes to loop.

$10,750 BUYS 6 r. brk. res.; cost $18,000. Attch. gar., wood lot 75x157; h. w. ht. Stkr., nat. firepl., tile bath. Ph. Skokie 4.

Evanston—15 minutes to loop.

1101 FOREST-AV.—Main bldg.; stone; 13 rms., 4½ baths. Garage res., 30x40; 5 rm. apt. 2d. Will sell main bldg., $9,750; lot 130x100. Sell garage res. for $6,500; lot 50x130. Or sell both, $15,500. H. R. Jacobsen, Agent, Fra. 5325.

MODERNIZED thruout—6 rm. white clapbd. Slpg. pch., h. a. ht., 2 car gar.; convenient location. $11,500. Smart & Goles, Inc. Briar. 3300.

DELIGHTFULLY remodeled small home, 1½ baths, with glimpse of lake; $11,000. Pearson, Sadler & Hultman, Hol.6362, Uni.6050.

SOLID brk., 4 bed., 2 ba., auto. ht. $10,000. Set. estate. Fuller & Pickard. Gre. 7220.

Lincolnwood—32 minutes to loop.

7 RM. brick—Lincolnwood Towers, tile kit., 2 tile baths; lg. lot, many extras. Will trade. Phone Mr. Goss. University 4400.

Skokie—31 minutes to loop.

BRK. bung., lge. 5 rm., glazed pch., h. w. ht., new, decorated, insulated; low tax; nr. schl., L; leaving city. Sheldrake 9201.

$7,750 BUYS 6 r. hm.—Rustic wd.; for 80x250; adj. Evst. golf cse.; nr. L. Skokie 5.

Winnetka—21 minutes to loop.

BLOCK to lake—Mod. brick colonial, 5 bedrms., 3½ baths, brkfast rm., perf. cond.; 80 ft.; reduced to $26,500. Quinlan & Tyson, Inc., Winnetka 177.

NR. lake—5 bedrms.; 3½ baths; mod. brk., 2 c. brk. gar.; old; cut to $18,000. Win. 254.

General—Suburban North.

FINEST N. S. INVESTMENT—Literally worth thousands; now only $875; 1/5 cash; acre zoned for restricted businesses on busy Skokie-blvd., 3 blks. to electric depot; south of Lake Forest. Address K N 580, Tribune.

REAL ESTATE—SUBURBAN—N. W.

General—Suburban N. W.

GROW ALL YOUR FAMILY CAN EAT on ¼ acre farm; walk dist. Douglas plant; str. pvd.; few min. Sears Milw.-Cicero store. $10 mo. Address Y J 73, Tribune.

LEFT for army—Buy my 5 rm. brk. res. on 100 ft. lot; just finished; nr. Pk. Ridge; $38 mo. FHA tms. Address Y K 458, Tribune.

4 ROOM year old house—Needs some interior work; $100 down, bal. small monthly payments. Address N 68, Tribune.

REAL ESTATE—SUBURBAN—WEST.

Austin—14 minutes to loop.

AUSTIN BARGAINS.

2 story frame, 1½ baths	$5,500
6 rm. frame, new heating plant	$5,500
2 story frame, large lot	$6,000
Brick bung., tile bath, h. w. plant	$7,500
Brick bung., lge. lot, gas h. w. ht.	$7,500
Brk 2 flat, 6-6, cor., 2 furn.	$7,700
Brick 2 flat, 6-6, steam plant	$9,000
Frame income res., lge. cor. lot	$9,000
Lge. 6 rm. 2 story home, gas ht.	$9,500
Brick 4 flat, 5 rms. each	$15,800

C. T. MOORE REALTY CO. 5530 W. Division. Austin 7708.

25 FURNISHED apts., nr. Central-Lake; 1-1½ rms.; arched, attrac. lobby, bldg. in "L" shape; inc. $13,000; pr. $33,000. Pilgrim, 5637 W. Lake. Aus.1680, Vil.5100.

Berwyn—17 minutes to loop.

BERWYN BUNGALOW BARGAIN. 5 rm. brk., newly dec., h. w. heat; nr. 26th and Euclid. See today. Price $7,350. Kohout Bros., 6800 Cermak-rd. Cra. 5800.

Glen Ellyn—35 minutes to loop.

7 RM. home—Excel. cond.; not rented. Not a scratch; will sell less than FHA down payment. $8,750 will buy. Close in. STOKBURGER, 546 Crescent-blvd., Ph. 345.

Hinsdale—27 minutes to loop.

BEAUTIFUL COLONIAL HOME. WHITE WITH GREEN SHUTTERS. LARGE WOODED LOT—NEAR IN. Spacious, high columned porch; six bedrms. and 3 baths on 2d fr.; first fr. has an extra rm. for music; also book rm., powder rm. Low price for early sale. Phone or write for full details. Come on the Burlington—use our car. HENRY A. MILLER, REALTOR, 10 S. Washington-street. HINSDALE 200.

Lombard—26 minutes to loop.

LEAVING Chicago—Must sac. my $525 large home site in defense area; exc. trans. Will take $150 cash. Address P 255, Tribune.

Maywood—18 minutes to loop.

MAYWOOD—Cor brick store and mod. flat. Fur. heat. gar.; nr. large schl. Fine opportunity for income and home. Like new. Real barg., $5,950. E Z terms. J. Martinek, 1049 S. Boulevard. Oak Pk. Ph. Vil. 8301.

SEMINARY district—5 rm. brk. bungalow. Glazed rear porch, stoker ht.; modernized kitchen. Insul. throughout. 2 blocks from L sta. Ph. Elbert, Maywood 505 or 7782.

Oak Park—14 minutes to loop.

COL. brk. bung.—On cor.; att. gar.; lge. liv. rm., nat. firepl., tile bath, brkfst. rm., 4 bedrms. $11,500. Aus. 8931, Euc. 610.

6-RM. res.—Huge liv. rm., firepl., brkfst rm.; garage; near L; $8,900. Euclid 4850.

Riverside—19 minutes to loop.

8 RM. frame residence—4 bdrms., bath with each bedrm.; modernized; lot 50x270 ft.; side drive. Price $10,500; terms; nr. transp. E. Ostap, Randolph 5897.

REAL ESTATE—SUBURBAN—WEST.

General—Suburban West.

6 Rooms, 6 month old house

Needs work; $150 down, balance to suit. ADDRESS N 67, TRIBUNE.

2 ACRE GARDEN ESTATE—Few minutes to 22d-st. and La Grange-rd. on paved road [low tax Du Page Co.]. Price $745—$150 cash, $8 mo. Address K S 587, Tribune.

20 ACRE FARM — Paved road, on 31st-st., about 15 minutes west of Berwyn. Price $4,950—1-5 cash, $5 monthly. ADDRESS K T 586, TRIBUNE.

COTTAGE—Can be div. into 3 rms.; on about ¼ ac. rich soil; close to elect. tran. $1,295; $20 mo. Address Y K 385, Tribune.

REAL ESTATE—ACRE PROPERTY.

8 ACRES PARTLY WOODED. Good soil; 2 blks. to South Shore suburban station; fast transportation to loop; no car necessary; adjoins property which is all subdivided into residential sites; short walk to school, stores, and Lake Michigan beach. Will sacrifice for IMMEDIATE sale on easy terms. Address Y K 442, Tribune.

CHOICE acre with 240 ft. frontage—3 blks. to suburban electric transp. station; fine for gardening; rich soil; $300; $25 cash. ADDRESS Y K 443, TRIBUNE.

ONE acre—Some trees; Gary distr.; nr. suburban transp. loop; $190; $25 down handles. Address Y K 485, Tribune.

$750 BUYS 150x200 paved, central road; $150 dn.; trans. P. O. Box 102, Glenview.

REAL ESTATE—OTHER CITIES.

WASHINGTON, D. C. For rent immediately; new 12 rm. furnished home. Eichholz, Fairfax 1000.

REAL ESTATE—RESORT PROPERTIES.

Illinois.

ONLY $695

New Model Home; large living room; modern kitchen with built-in sink and cabinets; dining nook; fruit trees and strawberry plants; 38 miles N. W.; $3 weekly to responsible party. Address G S 320, Tribune.

Lake Front Cottage, $1,975

Terms; beautiful home on large lot running to water's edge; private lake; near Chicago; excellent trans.; EXCEPTIONAL BARGAIN. Address Y K 437, Tribune.

4 ROOM lake home—Insulated; suitable for year around living at established lake community, 38 miles N. W.; fast R. R. trans.; schools, churches, etc. $1,895; $150 down, $18.75 monthly. Address G S 321, Tribune.

RARE opportunity—Owner offers for sale beau. lot, 112x125, ½ block from Lake Mich.; 35 mi. north of Chgo.; for quick sale take $950. Terms can be arranged. ADDRESS K N 600, TRIBUNE.

ONE-QUARTER acre lk. lot—37 mi. N. W. Chi.; $195, tms. Address X L 587, Tribune.

Indiana.

BEAUTIFUL lake front location with full riparian rights—Wonderful sandy beach; restricted district. This valuable property can be picked up at a bargain. Requires quick action. Address Y K 438, Tribune.

Wisconsin.

ENGLISH 1¼ story—$2,500; fishg., huntg. 90 miles; tms. Address Y M 170, Tribune.

REAL ESTATE—FARM LANDS.

Illinois.

PUBLIC sale, Feb. 2, 1943, 2:00 P. M., at farm—171 acres improved, highly productive farm located ¾ mile west of Burch School, which is one mile south of Pecatonica Corner on Seward-Pecatonica highway, Winnebago County, Ill. Possession March 1, 1943. 10% cash day of sale; balance on confirmation of sale by Court. Lisle W. Menzimer, Master in Chancery, 803 Talcott Bldg., Rockford, Ill.

10 ACRE FARM ESTATE—$3,500; terms; paved section line; rich, high land; near Dixie-highway and Flossmoor I. C. depot; 1-5 cash. Address K N 583, Tribune.

Indiana.

5 ACRES—Black top, road 1¼ miles to town; 28 miles Chicago; sacrifice $375; $35 down. Pullman 4000; eves. Pull. 4218.

OWN a farm; safe investment, steady living, security in wartime. Free 72 page catalog. United 7-2 South Dearborn. State 7975.

Michigan.

FREE LIST FARM BARGS.—S. W. Mich.; all kinds. Interstate Farms, 35 S. Dearborn.

EQUIPPED 40—S. Mich.; bldgs., elec., creek; $3,000; ¼ cash. Roessler, 140 S. Dearborn.

Mississippi.

FOR SALE—2 farms, 280 and 200 a., 70 in cultivation on each; 30 mi. w. of Hattiesburg. S. B. Hathorn, R. 4, Winnsboro, La.

New York.

$20 PER acre for cash; 279½ acs. about 40 miles south of Buffalo, N. Y.; fine dairy country; fair bldgs., elec. light, cement road; but at door. T. Harms, 7221 Sheridan-rd., Chicago. Phone Briargate 3264.

Wisconsin.

RAILROAD land grant lands, $4 to $5 per acre for good farm lands adapted for dairying, live stock, and grains; good roads, water, towns, and markets. Send for booklet No. 5 R. S. Claar, Land Dept., Soo Line, Minneapolis, Minn.

FULLY EQUIPPED 160 acre dairy farm—27 miles N. W. of Milwaukee. Over 100 acres under cultivation, remainder pasture and timber. 40 head registered Holstein cattle. Will sell with or without personal. EDWIN J. HELD, SLINGER, WIS.

Miscellaneous.

BIG FARM CATALOG—Bargains in 18 states. Copy mailed Free. STOUT REALTY, 7-J S. Dearborn-st., Chicago. State 7975.

REAL ESTATE WANTED.

Apartment Buildings.

CASH FOR HOMES OR APT. BLDGS.—Any size. Delmont Co., 2839 N. Clark. Bit. 2585.

PAY CASH—6-24 APT. BLDGS. ADDRESS Y K 467, TRIBUNE.

WANTED—For cash, 6, 12 or 24 apt. bldgs.; full partic. Address Y S 239, Tribune.

Houses.

PRIVATE party wants from same—5 or 6 rm. modern home or home with business property. N. W. Side. Address Y K 410, Tribune.

DO you wish to sell your South Side property quickly and for cash? Plaza 8855.

WANT BUNGALOW OR 2 APT. N. W. WILL PAY ALL CASH. BER. 0601.

WANT 5 or 6 rms.—Close to transportation. ADDRESS Y J 141, TRIBUNE.

WILL pay cash for houses, cottages, or 2 flat. South. DEHNING, Wentworth 0688.

WANT bungalow or 2 flat—Nr. 79th-st. car line. All cash for bargain. Radcliffe 6603.

Resort Property.

WILL BUY summer home from private party —North or northwest of Chicago. ADDRESS Y K 486, TRIBUNE.

Miscellaneous.

HEIRS seeking to cash their interests in South Side estates see us. We have funds for such purposes. McCluin, 217 W. 63d-st. Wentworth 1844 to 1847.

WANTED FOR CASH. Homes or apt. buildings in or near Chicago. Address Y S 351, Tribune.

REAL ESTATE FOR EXCHANGE.

Apartment Buildings.

2-FLAT BRICK for cottage, bungalow, lot business, farm or larger. LAF. 0909.

Resort Property.

IF YOU have one or more vacant resort lots to dispose of anywhere in Illinois, Michigan, Indiana, or Wisconsin, by exchange for something else, we can help you. ADDRESS Y K 441, TRIBUNE.

Vacant.

300 CHOICE lots on upper North Shore—Clear; no back taxes or assess.; guaranteed title. Trade all or part for apt. or farm. Address K S 599, Tribune.

Miscellaneous.

QUICK ACTION. If you have any real estate anywhere in the United States that you want to dispose of phone Mr. Duis, Andover 4141, or ADDRESS Y K 439, TRIBUNE.

REAL ESTATE LOANS, MORTGAGES.

WE BUY REAL ESTATE CONTRACTS on Chicago residential property. Write or phone our loan dept. We also make low monthly payment mortgages. Talman Federal Savings & Loan Assn. 2641 W. 51st-st. Hemlock 3322.

WILL make or buy 1st mortgages on good South Side improved property. Low rates. WM. L. SHARP & CO., 237 W. 63D-ST.

LOW INTEREST RATES. FIRST MORTGAGES. Broomell Brothers, 111 W. Washington.

WANT CONTRACTS ON HOMES. PEOPLES MORTGAGE CORP. Bru. 6200.

BUILDING MATERIALS.

Lumber.

LUMBER AVAILABLE for REPAIRS AND MAINTENANCE. Douglas Lumber, 2700 Roosevelt. Ked.3840

Stokers; Oil and Gas Burners.

FREEMAN STOKERS

A FEW SIZES TO REPLACE OIL BURNERS, FACTORY INSTALLED AND SERVICED. CALL HARRISON 2355.

NEW Coal Stoker—Factory direct; 25-250 lbs. per hour; also Iron Fireman, like new. 275 gal. fuel oil tanks, cheap. Open eves. Borz, Inc., 6359 S. Ashland. Rep. 9700.

LINK BELT AND STOKOL STOKERS. 30 to 500 lbs. per hr. South Side hdqtrs. 7927 COTTAGE GR. RADCLIFFE 8700.

STOKERS, BOILERS, RADIATORS. On hand; new or used; expert boiler repairs. Stop fuel waste. Bit. 4028.

RADIOS, SUPPLIES, AND SERVICE.

Service, Repair, Etc.

WANTED — Recording equipment, 10-12-16 inch tables, with or without amplifier; state condition and best cash price. Address Y L 387, Tribune.

DOES your radio sputter? Fade? Hum? Hiss? $1 for all minor repairs in home. Anywhere. North Side Radio. Buc. 5600.

BUSINESS OPPORTUNITIES.

Businesses for Sale.

BARBER SHOP—2 chairs, stm. ht. Est. 9½ yrs. Gd. bus. Reas. 4740½ N. Western-av.

BARBER and Beauty Shop—Also fixtures; new, used. PAIDAR CO., 1129 N. Wells.

BARBER shop—Mod.; 3 chairs; living qtrs. in rear; reas. 808 E. 82d. Tri. 6676.

BARBER shop—Sell, $150, or rent reas.; combined beauty shop. 3419 W. North-av.

BARBER shop—Newly equip., 2 chairs. Lge. living quarters. Reas. 4224 Archer.

BARBER shop—3 chairs, gd. residential sect. Acct. sickness. Ave. 1441.

BEAUTY shop—Est. 5 yrs.; very gd. clientele; very little competition; most mod.; on nr N. W. side; acct. illness. Alb. 1872.

BEAUTY shop—Exc. loc.; will sac.; living quarters. Make offer. Sheldrake 0105.

BEAUTY SALON—Streamlined; ex. bus.; no competition. Euclid 1470 and Mer. 2537.

BEAUTY SHOP—N. W. side; estab. 9 yrs. Gd. bus. Liv. qtrs. available. Ave. 1276.

BEAUTY shop—Exc. loc.; will sac.; good clientele. 7458 Exchange-av. Bay. 0152.

BEAUTY parlor—Estab. 9 yrs. in Woodlawn. Real bargain. Liv. qtrs. Hyde Pk. 4228.

BEAUTY Shop—Mod. equip.; reas. rent; liv. qtrs. optional. Sm. dn. pay. Hum. 2962.

BEAUTY shop—N. side; stm. ht.; liv. qtrs.; rent $35. Sac. account illness. Wel. 8577.

CANDY-light grocery, milk, and school store —Rent $30; 2 living rooms, hot water ht.; price $400, worth $1,000. Owner must go to hospital at once. Hurry on this! DELMONT CO., 2839 N. Clark. Bit. 2584.

CLEANING-valet shop—400 room hotel; cheap. 65 E. Harrison-st.

CLEANING store—Modern; $100 will buy; doing good business. 1502 E. 67th-st.

COAL YARD—CENTRALLY LOCATED. 60,333 sq. ft., 4 tracks, fully equipped with office, conveyors, unloaders, 4 scales and large stock of coal. Would like to sell immediately as a going business. This is an excellent opportunity for some one to take over a successful investment. ADDRESS Y S 356, TRIBUNE.

CONFECTIONARY — Good location, near schools. Modern living quarters, 4 rooms. Reasonable. Palisade 10349.

DELIC.—Food shop in gd. loc.; business street; estab. 15 yrs.; $35,000 sales per year. Olive Food Shop, 5507 Belmont-av.

DRESS SHOP—Mil. 18 yrs. estab. Leaving town. Will sacr. 813 E. 47th. Ken. 2888.

DRUG store—Foreclosed; bargain; terms; nr. north side hotel. Solomon, Del. 5111.

ELEC. inst.—Mfg.; est. 35 yrs.; AAl cont.; mach. eq.; own. ill. Address P 205, Tribune.

GIFT shop—Well estab.; good location; widow must sell. Berwyn 3553 for appointment.

GROCERY-MARKET—Complete stock, good business, real money maker. Will sell reasonable. 3711 Cottage Grove. Ken. 4611.

GRO., veg.—Best cor.; $600 wk. bus.; heavy stock; marv. elec. equip. Widow must sell; priced to suit; tms. 625 E. 75th-st.

GROCERY store—Doing $2,800 mo. Sacr. for $1,400. Phone Bayport 3603.

GROCERY—Estab. 17 years; good stock. 1212 E. 61st-st. Pla. 1095. Sun. Mid. 9496.

GROC.-market—Best offer buys; est. 14 yrs.; htd.; lvg. qtrs. 3401 N. Natchez. Ave.4465.

HAMBURGER shop-lunch rm., newly equipt. absolutely modern, big patronage. ADDRESS Y J 195, TRIBUNE.

HAMB., sand., school sup.—Nr. hi school; no Sun. Cost $3,000; must sell; full price $925; little cash needed. 1358 E. 75th-st.

HAMBURGER shop—Rent $20; nr. yards; well equip.; sm. amt. handles. Fairfax 7945.

HAT COMPANY—ESTAB. 43 YRS. Store and completely equipped shop; new hats; whlsle. and retail renovating. ONLY $1,000 req. Retir. acct. illness. H. Jones & Sons, 1149 N. Wells. Moh. 0480

HOTEL—110 rs. with water; low rt.; $6,000 plus rt. req. De Woskin, 105 W. Madison.

HOTEL—25 rms., stove heat. Price $1,500 Terms. Near stockyards. Virginia 9477.

LIQUOR store—Estabi. 8 yrs. Must liquidate due to death. Phone Kenwood 3830.

LUNCH RM.—Serves breakfast and lunch. Closed at 2 p. m. All factory trade. Rent $25. Seats 28. Price $550, buy on easy terms. See this at once. IT'S A GOOD BUY! DELMONT CO., 2839 N. Clark. Bit. 2584.

LUNCHROOM—Wonderful opportunity; will sell or lease; small capital. Fair. 7081, 6 to 9 evenings or 7 to 9 mornings.

MACHINE SHOP—FRUEHE, 4000 OAKTON, SKOKIE. CALL 387.

NEWSPAPER route—1,800 daily; well estab. CALL REPUBLIC 6304.

NEWSSTAND—Sac. for $100 cash this week. Diversey-Southport. Gra. 8285.

PET shop—Estab. 30 yrs.; owner must sell account of sickness. Call Merrimac 0021.

RESTAURANT—Small; money maker. Marvelous location. Draft. Phone Forest 4567 or Address Y K 545, Tribune.

RESTAURANT — Across from Great Lakes and North Chicago industrial center; very reasonable; account of ill health. Cecil's Cafe, 908 W. 22d, North Chicago, Ill.

RESTAURANT—Indust. dist.; 62 seats; open kit.; stm. tbl.; no Sun.; barg.; no money dn.; own. ill. 230 N. Des Plaines. Dea.0320.

RMG. hse.—54 units; 10 yr. lsehold. Wilson and Clarendon. Inc. $1,600. Net $400. Pr. $8,000. Includes $3,000 security. Terms. Drafted. Address Y L 505, Tribune.

ROOMING house—Nr. Chicago Univ.; exc. cond.; rms. always rented; good tran. Must sacr. because of ill health. 5514 Ellis-av.

RMG. Hse.—58 rms.; long lease; $3,000 req. 52 RMS. Cor. Vacant to lease. Bit. 2300. Nr. Humboldt L. Capps Co. Superior 8160.

ROOMING hse.—21 rooms, always 100% rented. Exc. oppor. for right party. Gd. living. Low rt. Address Y S 358, Tribune.

ROOMING house—23 rms. Good income. Good location and trans. Mid. 5570.

RMG. hse.—11 rm. hse.; vacant; stm. ht.; 900 N.; rt. $40. McCarthy Co. Mich. 6536.

RMG. hse. hotel—Sac.; 26 mod. rms.; rt. $75; stm. ht. free; clears $250 mo. Del. 4654.

TAILOR-CLEANER—ESTABLISHED 8 YRS. 1010 E. 79TH-ST.

TAVERN—Estab. business, reas. Apply after 4 p. m. 1025 W. 51st.

TAVERN for sale—Fully equipped, prominent corner. Phone Longbeach 1022.

TAVERN—Well eqpd.; North S.; for rent or sale. Call after 3 p. m. Amb. 9646.

Business Equipment.

COMPLETE beauty shop equip.—Pract. new. Reas. Private party. Stewart 7592.

FURRIER'S Vault, drum, and pressing machine. Call University 5618.

Business Service.

SALESMAN wants lines, Minn., Wis., N. and S. Dakota; to wholesale Grocers, Candy, Tobacco Jobbers and Chains; fifteen years in territory. Address K A 38, Tribune.

IF YOU CANNOT SELL YOUR BUSINESS for all cash, sell on time and we will buy your mortgage. E. Edwards, 9 W. Washington. Fra. 1966.

MIMEOGRAPH 300 postcards or letters, $1. DOLLAR LETTER, 130 W. Wash. Dea. 7080.

Concessions, Locations, and Leases.

FOR rent—Room, 15x15, 1st floor, in 23 story apt. bldg.; suitable small business, such as food shop, beauty parlor, etc. High class neighborhood, near north side. For appointment, call manager, Whitehall 4542.

GAS stations; several excellent service stations available on rental basis. Act promptly. STANDARD OIL CO., 20 N. Wacker-drive. Harrison 9200.

FOR RENT—Fully equipped dental office; established practice, town 18,000; dentist badly needed. Mrs. H. J. Webb, 503 E. Poplar, West Frankfort, Ill.

RESTAURANT concession—Adjoining tavern; booming loc., between 2 large defense plants. Call Brookfield 8294.

TO RENT—Coffee shop, in large north side apt. hotel. 2738 Pine Grove-av. Lin. 1400.

CIGAR store—Loop cor.; rent concess.; established; reas. Inq. 553 S. Wells, aft. 10 a. m.

RESTAURANT—Capacity 85; Wilmington, Ill.; $150 to $300 day. Reas. rt. Rad.0212.

Job Lots.

MANUFACTURER—New and rebuilt parlor suites. Can fill orders. 1600 N. Halsted.

WANTED—ELECTRICAL APPLIANCES, hardware. Northern Appliance. Lon. 3464.

Manufacturing.

ONE of Chicago's largest cabinet shops desires work for its shop, such as airplane parts, boat masts or any item of wood; can offer complete drafting and engineering service. ADDRESS Y L 120, TRIBUNE.

SMALL manufacturer has modern facilities for de-burring and polishing small metal parts; large quantities only; defense work preferred. ADDRESS Y S 291, TRIBUNE.

WANTED—SUB-CONTRACT CANVAS WK. One of Chicago's largest mfrs. with completely equipped plant capable of turning out 10,000 sq. ft. of manufactured products daily. Address Y M 349, Tribune.

WAR WORK WANTED for lathes, milling machines, surface grinders, shapers, etc. We design and build special machines. Seeley 7771.

WANTED—Work for 2¼ in. Cleveland auto. screw machs. Address Y S 95, Tribune.

Wanted.

SELL YOUR BUSINESS PROMPTLY THRU THIS RELIABLE HOUSE. ANY SIZE OR TYPE; IN OR OUT OF CHI. WE SELL MORE THAN ALL OTHERS. Geo. A. Kane & Co., 828 N. State. Del. 3300.

WE SELL—OR BUY ANY BUSINESS. PAY YOU ALL CASH. WE HELP FINANCE BUYERS. DELMONT CO., 2839 N. Clark. BIT. 2584

WE BUY OR SELL ANY SIZE BUSINESS. No advance fee. No appraisal charge. LEWIS & Co., 609 W. Washington. Mon.8022

SELL any business quickly thru CORCORAN CO. Est. 31 years; no appraisal charge. 48 WEST DIVISION-ST. DEL. 3316.

CASH for stores and stocks of merchandise. Ace. 872 W. Roosevelt-road. Canal 8825.

If the kind of store or business you want is not offered for sale today, why not advertise in the Business Opportunity Wanted column? Stop in today at the Tribune Want Ad office, Madison and Dearborn streets, or call Superior 0100. Ask for an Ad Taker.

USED AUTOMOBILES FOR SALE.

This Week Only!
All With Like New Tires
Immediate Delivery

'41 Dodge 6 pass. sed., rad., htr.....$745
'41 Plymouth 6 pass. sed., rad., htr..$675
'41 Hudson 6 pass. sed., r., h., blue...$675
'41 Chev. 6 pass. sed., radio, heater...$695
'40 Plymouth 5 p. sed., r., h., gray.....$475
'40 Olds 5 pass. sed., rad., htr., blk..$495
'40 Pontiac 5 p. sed., rad., htr., blk..$525
'40 Ford club cpe., rad., htr., blue...$435
'40 Chev. 5 p. sed., r., h., blk.; barg..$475
'40 Stude. Champ., 5 p., blk., r., h.....$465
'39 Merc. sed..$395 '39 Dodge cpe.....$395
'39 Ford sed..$345 '39 Dodge sed.....$395
'39 Buick sed..$475 '38 Dodge sed.....$295
'38 Stude. sed..$345 '38 Plym. sedan..$245
'38 Olds sed..$275 '37 De Soto sed...$245
'37 Pack. cpe..$175 '37 Nash sed.......$195
'37 Olds cpe..$195 '37 Chev. sed......$135
'37 Pack. sed..$195 '37 Ford sed.......$145
'37 Dodge cpe..$185 '37 Pont. cpe......$185
'36 Chev. sed..$135 '36 Ford sed.......$125
'36 Chrys. sed..$145 '36 Chrys. Airfl...$145
'36 Dodge sed..$145 '36 Olds sed.......$145
'36 Buick sed..$165 '32 Ford 4 cyl......$75
150 Others to Choose From
Terms. trade. Open eves. till 9.
HEATED SHOWROOMS
3315 N. Cicero
MULBERRY 5800

TODAY'S BEST BUYS
'41 PACKARD "120" trg. sed.; rad., htr.
'40 PACKARD "120" trg. sed.; rad., htr.
'40 PACKARD 6 cyl. trg. sed.; rad., htr.
'39 PACKARD "120" trg. sed.; rad., htr.
PACKARD-CHICAGO
24th-Michigan Cal. 7400

BUICK 1938, $375
Special 4 dr. 5 pass. trunk sedan; radio, heater, defrosters, 5 good tires; original finish; will pass for new; sacrifice.....$375
TERMS. TRADE. OPEN EVES. TILL 9.
3939 WASHINGTON

BUICK 1938 SEDAN, $295
4 door special; radio, heater.
Bird-Sykes, 2235 S. Michigan

BUICK—'38 spec. 4 dr. trk. sedan; orig. fin. [perfect]; rad., htr.; 5 like new tires. A value. Conoco, 834 S. Harlem, Oak Park.
BUICK—'35 2 dr. sed.; 3 gd. tires; prac. new batt.; $50; priv. 1510 S. Drake. 2d.
BUICK—1939 "41" black sed.; rad., htr. $475 Gerwig-Nelson Buick, 8447 S. Ashland.
BUICK—1940 club coupe; reas.; owner in service. 2434 N. Rockwell. Bru. 8377.
CADILLAC—1941 "62" convertible coupe; radio, heater, hydromatic drive; also CADILLAC '40 "75" Fleetwood 7 pass. sedan; sdmts.; perfect finish; excellent mechanical condition. Ben Fiferman Motor Sales, Cadillac-Olds. Dealer, 602 S. Michigan-st., South Bend, Ind. Phone 38236.
CADILLAC—1941 5 pass. coupe; low mileage; radio, heater; priv. party. Wel. 2668.

SUBURBAN CARRY-ALL SEATS 9 PASSENGERS
1941-1940-1939 CHEVROLET.
Excellent tires, very clean in and out.
RUBY CHEVROLET.
7158 Stony Island. Fai. 9600.

CHEV. 1940, $545
De luxe 5 pass. trunk sedan. Pushbutton radio, heater, defroster, 5 like new tires. Original thruout. Pass for new. Sac...$545
TERMS. TRADE. OPEN SUNDAY.
3939 WASHINGTON

CHEVROLET—'36 de luxe town sedan; radio, heater; turret top; knee action; A1 mechanical condition; real bargain; $145.
70 OTHER REAL BARGAINS.
CLARK-MAPLE CHEV., 1038 N. CLARK.
CHEVROLET—1941 special de luxe 5 pass. club coupe. Radio, heater. If this car were much newer an O.P.A. order would be needed. 6035 COTTAGE GROVE-AV.
CHEVROLET—1941 Master De Luxe two door; $819; choice of two.
STALLWORTH, 7400 STONY
CHEVROLET—'41 5 pass. cpe.; low mi.; prac. new, spec. pt. job; most beau. Chev. in Chi. Ent. army. $885. Dr. Yanof, Kenwood 4300.
CHEVROLET Town Sedan—'41; excellent cond.; radio, heater; low mileage. Nurse going overseas. $975 cash. Alma Kauffman, 812 N. Logan, Danville, Ill. Phone 160.
C-H-E-V-R-O-L-E-T-S
'41s, '40s, '39s, '38s, '37s, '36s.
DEALERS WELCOME. FITZPATRICK'S, 8959 S. ASHLAND. ALWAYS OPEN.
CHEVROLET—'41 de luxe 5 pass. coupe; heater, radio; good tires; new car guar.; $795. Midway Chev., 6522 Cottage Grove.
CHEV.—'41 Spec. d. l. club cpe.; prac. new; rad. htr. Real barg. 3940 Grand.
CHEVROLET—'41 spec. de luxe club coupe; htr. Private. Call eves., Midway 7950.
CHEV.—'36 de l. town sed.; trunk, rad., htr.; very good; $125. Mr. Miles. Kil. 2066.
CHEVROLET—'35 4 dr. sedan; $59; terms. trade. 5111 Ogden-av. Cicero 939.
CHEVROLET—'37 2 pass. bus. coupe; good run. condition; $200. Wellington 4978.
CHRYSLER—1937 royal 6 cyl. sedan; radio, heater; 5 good tires. Ellis. 2730 Monroe. Call on Sun., 2-5. Mon. 5-8.
CHRYSLER—'37 Imperial coupe; excellent cond.; good tires, heater; $200 cash; private party. Depot garage. 554 W. 63d-st.
CHRYSLER—'40 Royal 4 dr. sedan; rad., htr., w. w. trs. Hardly driven; like new throuout. Bargain! 1st floor. 3520 Archer.
DE SOTO—'37; o'drive; 5 pass. sed.; $195; 5 gd. tires; rad., h. Bradley. 4748 W. Chicago.

DODGE — '41 CUSTOM 5 PASSENGER BROUGHAM — WELL KEPT. LOW MILEAGE CAR. LIKE NEW. $795.
F-E-L-Z
23 YRS. AT 1132 DIVERSEY. Open. Sun

DODGE—1941 SED. ALSO 1940 SED. HERE ARE TWO OF THE CLEANEST LIKE NEW CARS IN TOWN. EACH HAS 5 ALMOST NEW W. W. TIRES, RADIOS, HEATERS. TERMS. FITZPATRICK'S, 8959 S. ASHLAND. ALWAYS OPEN.
DODGE—'35 2 dr. touring sedan; clean in and out; runs good. $145.
RUBY CHEVROLET,
7158 Stony Island. Fai. 9600.
DODGE '41 DE LUXE COUPE.
Like new; perfect wh. wall tires; a real bargain at $795.
DODGE DEALER. 5725 BROADWAY.
DODGE—De l. 1937 rumble seat coupe; radio, heater; good mileage car; bargain. LANAHAN, INC., 2522 and 2542 Michigan.
DODGE—1937 de luxe sedan; trunk, radio, heater; A-1; $195. 5951 S. Kedzie; store.
DODGE—'41 de l. sed.; fluid drive; all extras; low mil.; $845; priv. Mid. 1214, eve.

Ford '36-'37 Conv. Coupe
Each like new; fully eqpt.; cheap today; will finc. easy. 7424 Stony Island. Dor. 5000

Ford '36 Sed., Trk., $145
Like new; extra gd. tires; worth the money; finance easy. 7424 Stony Island. Dor. 5000.

FORD—1939 DE LUXE COUPE, $399.
MANY OTHER LIKE BARGAINS.
STALLWORTH, 7400 STONY
FORD—'30, model A, 2 dr., very clean, 5 gd. tires; best mech. cond.; barg.; $45. Clark Maple Chev., 1038 N. Clark-st.
FORD—'41 super de l. sed. cpe.; exc. tires, rad., htr., seat covers; low mil.; black; barg. Wright, 1822 Ridge-av., Evans'n, Ill.
FORD—Late 1941 de luxe sedan; htr., defr.; perfect cond.; $725. 5956 S. Kedzie.
FORD—'41 DE LUXE STATION WAGON. 2347 S. MICHIGAN. VICTORY 1268.
FORD—Late 1940 de luxe coupe; very low mileage; perfect; $535. Hemlock 2767.
FORD—Late '40 Fordor 85; radio, htr., exc. tires; sac. $575. 5956 S. Kedzie.
MERCURY—'41 2 dr. sedan, radio, heater, seat covers; 5 w. w. tires, one never used; car and tires in excellent condition. Driven very little. Euclid 4731-R.
MERCURY—'40 fordor, r., h., $689. Many other like bargains to choose from.
STALLWORTH, 7400 STONY
NASH—'41 Ambassador 8 4-dr. sedan; radio, heater, 5 exc. tires. Moh. 3200, apt. 307.
OLDSMOBILE—'38 4 door sedan. Rare buy. $195. Cook County Dist., 1340 W. 63d-st.

Packard '41 Convert. Coupe
Model 120; de luxe equipment; radio, heater, fog lights, wheel shields, w. w. tires; car like new. Bargain.
HILL MOTORS—PACKARD.
640 Madison-st., Oak Park. Aus. 2100.

PACKARD—1940 120 convertible coupe; clean; radio, htr., defr., w. w. tires; overdr.; like new; sacr. 3249 N. Kenneth, Mul. 7766.
PACKARD—'40, 6 CYL., STATION WAGON. 2347 S. MICHIGAN. VICTORY 1268.
PACKARD—'38 4-dr. sed.; 6 cyl., low mil., rad., htr., 5 gd. tires. Roc. 0492 aft. 2 p. m.
PLYMOUTH—1942 special de luxe 4 door sedan; pushbutton radio, htr., defrosters, elec. clock, w. w. tires, Lifeguard tubes, tire locks, etc.; beautiful black finish; hardly used; bargain with OPA order. 4925 MADISON. AUSTIN 4955.

Plymouth '37 Sed., Trk., $165
Like new, brite fin., htr., etc. Worth dble.; will fin. E. Z. 7424 Stony Isl. Dor. 5000.

PLYMOUTH—'38 2 door. Clean in and out. Runs good. $299.
RUBY CHEVROLET,
7158 STONY. FAI. 9600.
PLYM.—'41 spec. de luxe sed.; Oran blue; 8 tube P. B. radio; htr., defr.; like new; a buy. Conoco, 834 S. Harlem, Oak Park.
PLYM.—'39 5-pass. sed.; $395; 5 good tires; radio, heater. Bradley. 4748 W. Chicago-av.
PLYM.—'36, 4 dr. sed.; 5 good tires. $125. M. S. Milella. Seeley 0130, aft. 6 p. m.
PLYM.—'40 5 pass. cpe.; rad., htr.; sell for unpaid bal. 1025 N. Clark. Whi. 8039.

USED AUTOMOBILES FOR SALE.

Out of Town Dealers and Private Parties
New Car Dealer Liquidating 100 Cars
'40s, '41s, and '42s
Chev., Plym., Olds., Buick, Pontiac, Dodge, Chrysler. All body styles.
1942 FORD station wagon, no OPA nec.
1942 BUICK station wagon.
1941 CHRYS., 9 pass. town and country wagon.
FRANKLIN-WEBER PONTIAC,
6115 N. CLARK. SHEL. 0431.

. . . . EXTRA . . . .
FOR OUT OF STATE DEALERS.
Have big stock of late model cars.
READY TO GO.
WRITE, WIRE OR CALL.
STANDARD MOTORS,
5201 CERMAK. CICERO 458.

PONTIAC 1940, $645
5 pass. club coupe; radio, heaters, defrosters, 5 good tires; original throuout; can't be told from new; real sacrifice at.....$645
TERMS. TRADE. OPEN EVES. 'TIL 9.
3939 WASHINGTON

'41 Pontiac Sedanette "6"
Beautiful maroon streamline sedanette; factory equipped with large radio and underseat heater. Economical 6 cyl. Also 1940 Pontiac 6 cyl. 4 door sedan.
$645
FRANK LYNCH BUICK, 5330 W. Irv. Pk.

PONTIAC—1941, BRAND NEW CARS.
PONTIAC—1941 SEDAN; RADIO.....$895
PONTIAC—1940 SEDAN; RADIO.....595
PONTIAC—1939 SEDAN; RADIO.....445
PONTIAC—1937 SEDAN; RADIO.....245
PONTIAC—1936 SEDAN; RADIO.....165
8959 S. ASHLAND. ALWAYS OPEN.
PONTIAC—1942 sedanette, 5 pass. coupe. Radio, htr. Big discount. O.P.A. order needed. 6035 COTTAGE GROVE.
PONT.—'41 6 cyl. sed. cpe.; rad., htr....$985 LOEBER PONTIAC. 1111 N. CLARK.
PONTIAC—Streamline '41, fully equipped; priv. party. Sac. 0139 after 5 p. m.
WILLYS—'37 sedan, de luxe 4 door; radio, heater; no reas. offer refused; open Sunday. WALTON. 2229 S. Michigan.

MOTOR TRUCKS.

For Sale.
1942 DODGE PICKUP. NO OPA.
1941 FORD pickup; ¾ ton; low mile.
1940 PLYMOUTH pickup.
1941 GMC new 5 yd. dump.
1941 FORD, 4 yd. dump.
1941 CHEVROLET 4 yd. dump.
1939 CHEVROLET 3½ yd. dump.
1941 CHEV.; ½ ton pickup; low mile.
1939-'40-'41 stake body trucks.
MANY OTHERS.
BRAUD, 6647 S. WESTERN. PRO. 9500

¾ TON PANEL
1941 Chevrolet. Runs perfect; clean in and out; good tires. This truck has been properly maintenanced during every one of the few miles it has been driven.
RUBY CHEVROLET,
7158 STONY. FAI. 9600.

'40 CHEV. 1½ t. C.O.E.; long w. b., dual w.
'39 CHEV. dump, hydr. lift, 2 speed axle.
'36 CHEV. 1½ t. stake, dual w., 157" w.b.
'34 CHEV. 1½ t. stake, dual w., 157" w.b.
International 1½ ton stake, 160" w. b.
DEALER. 1637 N. CICERO. BERK. 3122.

A complete stock of quality tractors and trucks. 5715 S. Halsted. Englewood 3333.

FIRE TRUCK.
Dodge chassis fully equipped; hose, pumps, extinguishers, etc. 1200 gallon tank. On defense project; never used. Phone State 5654. States Improvement Co.
G. M. C. 1940, LONG w. b., tandem axle, new motor, Booster brakes, 14x8x7 produce body; Diamond T 1941 1 ton de luxe panel; like new. Others. 4545 Madison.
'41 FORD 134 inch Chicago stake, barg.; '37 Ford, 158 inch Chicago stake, bargain; 50 pickups, panels, stakes, dumps, bargains. Nelson-Hirschberg Ford, 5133 Irving Park.
1½ TON International pick-up—D 15; perf. cond. Good heavy tires. R. D. Katz Auto Construction Co. Calumet 4414.
WILLYS, — 1942 pickup; no OPA needed. Just like brand new; bargain. 2247 S. MICHIGAN-AV.
'41 K-7 INTERNATIONAL—Dump body, 8x10; tires 9.00x20. Truck suitable for tractor. Must sell. 3701 W. Ogden.
1941 INTERNAT'L—1½ ton; nearly new; long wheelbase. 3243 W. Ogden. Roc. 0575.
FORD—1939, 85 h. p. open box pickup. Good tires; mech. O. K. 400 Lake-st., Maywood.
3 DIVCO milk trucks, 1 G. M. C.—Tires practically new. Bargain. Hemlock 5759.
1938 ½ TON Willys cab over engine. Gas Station, 59th and Laflin, after 6 p. m.
INTERNATIONAL—PANEL BODY. BARGAIN. 6335 BROADWAY.
CHEV.—1½ t. 12x7.6 body, recond. mot., new paint, tires, brakes. $325. Summit 843-M2.

Trailers and Tractors.
1936 G. M. C. 3½ TON TRACTOR. 2 speed axel; factory rebuilt Buda Diesel motor; barg. for immediate sale. 2633 S. State. Victory 1270.
1941 MACK, 1940 White, heavy duty, 10x20 tires; 1940 Chev., 2 spd., 8.25x20 tires; Freuhauf 26 ft. reefer. Owner, Ches. 2422.
E. H. MACK Tractor Sleeper Cab; 1940 Highway Reefer; 24 ft. 2 Urt Autocar Tractor, C. O. E., 1559 S. Wabash. Cal. 8364.
D40 INT. tractor compl. K7 motor; 900x20 tires. '41 Chev., long w. b.; two 24 ft. trailers, encl.; others. 2100 S. Western.
LATE MODEL TRACTORS—Good mechanical condition; good tires and appearance. 620 N. MAY-ST.
INTERNATIONAL—D40 sleeper; K-7 motor; htr. and rad.; excel. cond.; 22 ft. Bartlett Reefer trailer; good tires. Calumet 3195.
22 FT. Fruehauf van, $750. 12 others, 18 to 26 ft. 8 late tractors. 2512 Archer.

Wanted.
TRUCKS WANTED
Motor trucks wanted for resale and wrecking; any model, type, or condition. Aetna Auto Parts Co. Calumet 3600.

Attention Truck Owners
IMMEDIATE CASH FOR YOUR TRUCK, TRACTOR, OR TRAILER. WILL CALL ANYWHERE. MANSFIELD 7772.

WANT to lease tractor-trailer units for Chicago to New York run. Give full description of units. Excel. oppor. for good men. ADDRESS Y S 209, TRIBUNE.
WILL PAY CASH for 1940-1941-1942 Chev., Dodge, or International ½-ton panel, or Metro. Must be A-1 condition; clean. PRIVATE—MIDWAY 4567.
$100 MORE for late TRUCKS, TRAILERS AND TRACTORS. Any size. We come out. MR. CORNING. SEELEY 7551.
WANTED—Pickup trucks with drivers; union scale; steady work. Gateway City Transfer Co., 2023 S. Morgan. Hay. 4411.
DEALER WILL PAY TOP DOLLAR FOR TRUCKS. ANY SIZE, MAKE OR MODEL. 1637 N. CICERO-AV. BERK. 3122.
WANTED—TOW TRUCK WITH HOIST. GOOD CONDITION. WABASH 7057.
WANTED—Late model trucks, all sizes; '40, '41, '42s. Cash. W. C. Stanlik, Shel. 0431.
P-I-C-K-U-P-S.
All sizes; top prices. Capitol 1100.
WANTED—Late model 2½ to 3 ton Mack or White tractor; cash; priv. party. Aus. 2760.
WE NEED TRUCKS IMMEDIATELY. All makes and sizes; spot cash. Vic. 2476.
HIGHEST cash prices paid for trucks. Nelsen-Hirschberg, 5133 Irving Park-road.

AUTO REPAIRING, ACCESSORIES.

1 YEAR GUARANTEE
NOTHING TO PAY UNTIL MARCH 15.
10 TO 18 MONTHS TO PAY.
No carrying charge if paid within 90 days
BELL AUTO REPAIR
2452 S. Michigan Cal. 7022

DRIVE A 1942 CAR WHILE your car is being repaired; $2 daily.
TAKE 18 MONTHS TO PAY
WRITTEN GUAR. NOTHING DOWN.
DAWES, 2309 S. MICHIGAN
All phones Vict. 0909. Day-night towing.

'43 LIC. and comp. repairs—1 yr. guar.; no cash or title needed; drive our car free; 20 yrs.' exp. Op. eves., Sun. Lakeview 1907.
3612 WESTERN

REPAIRS—ALL MAKES, BUDGET PLAN. Body and fender work. Free estimates. Nelsen-Hirschberg Ford, 5133 Irving Park.
CARBURETOR experts and general motor repairing. 3922 Irving Park-rd. Jun. 2535.
REPAIR your car on paymt. plan. 18 mo. to pay. Newberry, 1025 N. Clark. Whi. 8000.

MOTORCYCLES AND BICYCLES.

1935 HARLEY Davidson 74—Newly painted; extras. Bohn, 1302 N. Clark. Moh. 4539.
NEW and used bicycles—Also exercisers. NELSEN-HIRSCHBERG, 5133 Irving Park.

AUTO TIRES.

NEW U. S. ROYAL DE LUXE 2DS. ON NEW GRADE 2 CERTIFICATES. SERLIN TIRE CO., 1400 S. MICHIGAN.

AUTOMOBILE STORAGE.

LIVE and dead storage for 250 cars—2 sty. conc. garage. 6618 S. Western. Bru. 1580.

AUTOMOBILES WANTED.

WILL buy from private party '41 Chevrolet. Pay $850. Longbeach 8986.
I DON'T need a half page to tell you that I'll pay top $ for cars. Pens. 8619.

AUTOMOBILES WANTED.

SEE ME LAST
to
Convince Yourself That I Pay More for Cars, Trucks, and Station Wagons
We will pay off finance company and give you cash quickly and courteously.
If You Can't Drive In I Will Come Out Phone Me
Mr. Hensen National 0800
2550 N. Cicero
Open Eves. till 9. All day Sunday.

CALLING ALL CARS
GO TO
4719 W. MADISON
See a Crazy Man
From California who has $1,000,000 in cash available and is wildly buying every car in sight at ridiculously high prices. He pays off balances anywhere in the world. LOCAL OR OUT OF STATE and will give cash for equity of all cars.
5 MINUTE SERVICE
—ALL CASH—NO CATCH—
MUNTZ
CAR CO. 4719 W. MADISON-ST.
CHICAGO OFFICE. COLUMBUS 7315.

2644 N. CICERO
PAYS MORE CASH
All Years, Makes, Models
Also Station Wagons, Trucks
WE PAY OFF NOTES
BIG LOT
BERKSHIRE 1209
Call Us. We Come Out.

ATTENTION
CALIFORNIA
DEALER PAYING TOP PRICES
—CASH—
Mansfield 8477
4944 MADISON

IF YOU DON'T KNOW USED CAR VALUES KNOW YOUR DEALER
LAWDER BROS.
ESTABLISHED 1890
Highest Cash Prices Paid
1937 to 1942
WE COME OUT
6900 Vincennes. Triangle 2500
1 BLOCK WEST OF STATE-ST.

TO STAY in Business!
WILL PAY
HIGHEST CASH PRICES.
BRING CAR AND TITLE.
GET CASH
Petersen Chevrolet. Vic. 6500
2401 S. MICHIGAN-AV.

NEED 500 CARS
Trucks and Station Wagons for U. S. Defense Workers
We will top your best offer.
William Feyerbend
7711 Stony Island Sou. 7021

. . . . CASH! . . . .
FOR YOUR 1940 OR 1941
. . . .HUDSON. . . .
BUTLER MOTORS, Inc.
2500 S. Michigan-av. Vic. 7600.

OLD, JUNKED, WRECKED
CARS AND TRUCKS WANTED.
BEST PRICES. WE CALL ANYWHERE.
MARTIN AUTO PARTS
2038 SOUTHPORT-AV. DIV. 2772.

For Junking Purposes Only!
WANT—'36 Pontiac 6 and '37 Oldsmobile 6 and model "A" and model "B" Fords.
MARTIN AUTO PARTS,
2046 DOMINICK. DIV. 2772.

HIGHEST CASH PRICE
for old junk, wrecked autos or trucks.
WARSHAWSKY & CO.
World's Largest Auto-Truck Wreckers.
1900-24 S. STATE-ST. CALUMET 6800.

WANTED TO BUY
CASH FOR LATE 7 PASS. SEDANS, OR LATE TOW TRUCKS.
7424 STONY ISLAND. DOR. 5000.

Top Prices—Late Models
MACLEOD MOTORS—FORD DEALER.
4112 ELSTON. JUNIPER 1670.
PRIVATE PARTY who wishes to sell late model Ford, Chevrolet or Plymouth can get highest cash price from party who needs car at once. Call Midway 6656.

Top Prices—Shell Station
3757 N. Ashland Gra. 5460

PRIVATE party who wishes to sell model cars, '38 to '42. Contact for best offer. Triangle 8214.
PRIVATE Party—What have you in a '39, '40, '41 sedan or coupe? Will pay up to $750. CALL REPUBLIC 6820 TODAY.
HIGHEST prices possible for your car at once. No deduction for necessary repairs. 661 E. 71st-st. Triangle 9177.
GOOD USED CARS.
SOUTH SHORE BUICK, INC.
1441 E. 75TH. MIDWAY 6400.
MECHANIC wants car needing repair or with cracked block. Cicero 2844.
NEED a car with gd. tires—Will pay all cash. Mr. Williams. Mansfield 6427.
WILL pay $150 above market for low mileaged '41 Plym., Chev., or De Soto. Ave. 1904.
WANT 1937 to '41 cars—We come out. Get our price. ROCKWELL 3783.
WANT nice car from private party. Call 10 to 6. Larson. Kildare 7590.
WANTED—Station wagon or pickup truck for business. Cash. Humboldt 2428.
WOULD like to buy low mileage Plymouth. Pay cash. Pensacola 9009.
WANTED—Late model Chevrolet from private party. Pay all cash. Pensacola 9459.
CAR wanted from private party. Will pay cash. Nevada 8488.
CASH for good used car—See cigar store clerk. 3201 W. Cermak. Roc. 5058.
SEE OTHERS FIRST! Then see us. Highest cash prices. 7717 S. Halsted. RAD. 5858.
CASH for clean small 1935 to 1941 coupe or sedan from priv. party. Hemlock 6399.

AUTOMOBILES WANTED.

ATTENTION!
PRIVATE PARTY
Seattle Dealer
In Town Another Week Only
NEEDS 500 CARS
$1,200 TO $1,600
FOR '41s-'42s CADILLACS
$400 TO $1,200
FOR '39c-'40s-'41s-'42s
BUICKS, PONTIACS, OLDS
$350 TO $950
FOR '38s-'39s-'40s-'41s-'42s
CHEVS., FORDS, PLYMS., DODGES
$350 TO $1,200
FOR '38s-'39s-'40s-'41s-'42s
CHRYS., DE SOTOS
MERC., NASHES
Also station wagons, convert.
WE COME OUT
Mr. Smith—Gra. 6230
Now at 814 Diversey
OPEN EVES. AND SUNS.

Just Arrived from California
Your weather is cold, but
Our Prices Are Hot
We Need 1,000 Cars
STATION WAGONS
PICK-UP TRUCKS
At Once
FOR
West Coast defense workers.
Plenty of Cash Waiting
Call MR. MICHAELS
Randolph 6100 Rm. 416

NEED 200 CARS
AND
We Mean It
When We Say We Pay $150 to $200 More for Your Car
ANY MAKE—ANY MODEL
See Us First
3838 N. WESTERN
Mr. Williams
KEYSTONE 2929

"IT'S THE BUNK"
GAS RATIONING
DOESN'T MEAN YOU HAVE TO GIVE YOUR CAR AWAY
A GOOD CAR IS WORTH GOOD MONEY.
WE BUY
'37-'38-'39-'40-'41 AND '42S
CALL FOR QUOTATIONS. CAL. 6060.
BIRD-SYKES CO.
ESTABLISHED 40 YEARS
2235 S. MICHIGAN

CALL
BEVERLY HILLS
Sell your car where it brings top dollar. Our location in Beverly enables us to obtain more money at retail for cars than any dealer in Chicago. Consequently we are prepared to top any offer for your Chevrolet, Ford, Plymouth, Pontiac, Oldsmobile, Dodge, Mercury, etc., etc.
CASH ON THE SPOT
If you owe a balance, we pay it off and discount your notes and insurance.
AUTH. FORD-LINCOLN FOR 22 YRS. IS YOUR GUAR. OF A SQUARE DEAL.
HOEFFEL-GOY, INC.
1708 W. 95TH-ST. BEVERLY 3100.

'41 AND '42 CADILLACS
Highest Prices Paid
FOR CADILLACS, OLDSMOBILES, CHEVROLETS, STUDEBAKERS, AND OTHER CLEAN, LATE MODEL CARS.
Ben Feferman Motor Sales
CADILLAC-OLDS. DLR., 602 S. Michigan.
South Bend, Ind.—Phone 3-8236, or for Chicago calls, leave message for Mr. Ben Feferman at
FRANKLIN 0700

CALIFORNIA
BUYER
wants late model cars, all makes and models. Will pay high California prices. Get my price first. Will come out and pay cash! Owe a balance? Will pay it off and give you the difference in cash.
Mr. France Calumet 7030

IN THE LOOP
CONVENIENT TO EVERY ONE.
Glenn E. Holmes, Inc.
Will pay top price for your car.
DRIVE IN FOR APPRAISAL.
DEARBORN AND LAKE-ST.

Private Party
GET $50 MORE
'37-'42 CARS WANTED FOR DEFENSE WORKERS. WE COME OUT. SPOT CASH.
6144 S. KEDZIE. GROVEHILL 0180.

WE ALWAYS PAID MORE AND STILL DO
BRING TITLE; GET CASH.
Chicago-Av. Chevrolet Co.
15 CHICAGO-AV. OAK PARK.

A SAFE PLACE TO SELL.
WE NEED YOUR CAR.
JAMES LEVY BUICK CO.
2257 S. MICHIGAN-AV.

WILL PAY CASH
for three 1941 four door Plymouth sedans. Must have low mileage. Write Yellow Cab Company, 607 Franklin-st., Peoria, Illinois.

WISH TO BUY,
FROM PRIVATE PARTY,
SEDAN OR COUPE.
WILL PAY ALL CASH.
RIVERSIDE 2521. CICERO 458.
WANTED—Cars from private parties for defense area; see others, then see us. Convince yourself we pay you more for your car. 6051 Cottage Grove-av. Plaza 1228.
WANTED—1937-1941 Ford or Chevrolet 5 passenger car; pay up to $800 for nice car. Mr. McMahon, 400 Lake-st., Maywood.
CASH BUYER wants 1941, 1940, or good 1939. Any make; up to $950. Call Radcliffe 4640 or South Shore 6564.
HAVE all cash for '40 or '41 car—Must have good tires; be in good condition. 4925 MADISON-ST. AUSTIN 4955.
WANT 1936 to 1938 light car in good condition. Can pay all cash. Delaware 8243.
I WRECKED my '39 Buick; need one. Will pay top price for any late mod. in good cond. from any priv. party. Arm. 0572.
PRIVATE party who wishes to sell late model car contact Miss Gloria Walton. Regent 9036 for best offer.
WOULD like to buy late model car from private party. Prefer '38 to '42. Cash. Art Engers, 6115 N. Clark-st. She. 0431.
GOOD used car from priv. party; will pay more than dealers ordinarily will. 6035 Cottage Grove. Hyde Park 6428.
HIGHEST prices paid for '41 Lincoln, Packards, Mercurys, Fords. Van Buren 4464.
MUST purchase car today or tomorrow. Will pay cash to private party. Wentworth 1666.
FORD, CHEV., PLYM., OLDS.—'35 to '42. L. Dabe, 6827 N. Clark. Rog. Pk. 5443.
INTERESTED in 1941 Chevrolet. Pay up to $850 for low mileaged car. Lon. 4716.
WANT good used car—Late model; cash up to $1,000. University 3717. Mr. Stewart.
WANTED—Ford or Chevrolet. Will pay up to $800 cash. Hum. 0360.
CAR—ANY MAKE OR MODEL.
See O'Brien, 3238 W. Jackson-boulevard.

AUTOMOBILES WANTED.

BUYERS from 6 STATES NOW HERE
Competing in Price for YOUR CAR!
Be sure you get the top cash price. COME IN TODAY.
If you owe a balance to Finance Co., we will pay it off and give you the difference in cash immediately. No red tape. Bring title and save time!
1937 to 1942
ANY MAKE—ANY MODEL
3315 N. Cicero
Open 9 A. M. to 9 P. M.
Mulberry 5800

WHY WASTE TIME?
CHASING ALL OVER TOWN TRYING TO SELL YOUR CAR?
WE PAY MORE SPOT CASH!
If you owe a balance we'll pay it off. You get the full cash rebate
YOU WILL GET YOUR MONEY IN 5 MINUTES
OPEN 9 A. M. TO 9 P. M. DAILY-SUN.
PHONE KEDZIE 8181
3939 Washington

CROSS TOWN MOTOR CO.
HEADQUARTERS FOR WESTERN DEALERS REGARDLESS OF PRICE
They Need 100 Fords and Chevrolets Immediately
4655 Washington-blvd.
Estebrook 2226
After 7 p. m.
Call Village 2239

6201 South Western
TOP CASH PRICE FOR YOUR CAR
Call Hemlock 2600
We Come Out
New Car Dealer Bud Chappell

$200 EXTRA
CASH BECAUSE OF
Out of State Contract FOR 500 CARS
1939 to 1942 Models
CALL SEELEY 0607
WE COME OUT
801 S. WESTERN-AV.
AFTER 7 P. M. CALL WELLINGTON 6099.

Berkshire 7030
Price No Object
If it runs, we buy it
2150 N. CICERO

GET MORE CASH!
FOR YOUR CAR
WE COME OUT
SEE US BEFORE YOU SELL.
MIDWEST AUTO
2240 S. MICHIGAN. VICTORY 7427.

Purchasing Agent for
PORTLAND, OREGON, FINANCE CO. WISHES TO BUY LATE MODEL SEDANS, CLUB COUPES, CONVERTS., AND STATION WAGONS. WE WILL COME OUT.
Calumet 2608, Mr. Brown

EMIL DENEMARK
SPECIALIZES IN
1941 and 1942 Cadillacs
Also All Makes '39 to '42
3860 OGDEN-AV. CRAWFORD 4100.

WANTED
FOR CALIFORNIA,
100 CARS AND STATION WAGONS.
WE PAY THE HIGHEST CASH PRICES.
FRANKLIN WEBER MOTORS,
6115 N. CLARK. SHEL. 0431.

WE NEED CARS!
for cash. Woodlawn Auto Exchange,
6525 S. WESTERN. PROSPECT 4878.

WANTED — CHEVS., PLYMOUTHS, FORDS. WE PAY MORE.
STALLWORTH, 7400 STONY
TOP DOLLAR FOR YOUR CAR. Auto leasing co. needs '40-'41 cars to stay in business; must have excellent tires. Saunders System, 28 W. Lake. Cen. 1077.
WANTED from private party—5 pass. car; not over 2 years old; will pay top cash price for a nice car; may assume unpaid balance. Call Lawndale 1486.
DEFENSE WORKERS NEED LIGHT CARS. HIGHEST PRICES. WE COME OUT. CALL LONGBEACH 6860.
WANTED—Late model car with fair tires. Give price. Private party. ADDRESS Y K 228, TRIBUNE.
WILL buy from priv. party—'38 to '41 Ford, Chev., Pontiac, Olds., or Mercury. Will pay off notes. Tri. 8165.
CHEV.-FORD-PONTIAC, 1939-'40-'41. Good tires; cash up to $900. 4859 Broadway. Longbeach 9172.
CASH FOR YOUR CAR.
JAMES F. GOODWIN, DODGE DEALER, 5725 BROADWAY. LONGBEACH 1300.
HIGHEST cash price for used car, '37-'41. Any make or cond. Crawford 3664.
CASH for '41 coupe that runs economically and looks good. Box 1, Granville, Ill.
WANT 1941 Ford in good condition. Have $850 cash. Longbeach 5875.
LOOKING for car—Clean, or one regardless of cond. High price paid. Nev. 5937.
NEED '39-'40 Chev. or Ford from priv. party. Pay premium for nice car. Lon. 4716.
NEED good Ford from private party. Pay cash. Pensacola 9010.
FORD or Plymouth—'40-'41 sedan; 2 door or 4 door. 3030 N. Clark-st. Wel. 3032.
WILL pay cash for a good used 5 passenger car. 1647 S. Pulaski-road.
WANTED—CARS AND TRUCKS TO JUNK. KEYSTONE 8455; ALL DAY SUNDAY.
WANTED—LATE MODEL PONTIAC OR CHEVROLET. AUSTIN 2896.
PRIVATE party has all cash for small, good, used car. LAFAYETTE 1329.
WOULD like good running car from private party. Call 9 to 4. Pen. 8619.
WANT '40 or '41 Chev. or Ford; good tires. Have $850. 5324 Broadway. Lon. 1155.

AUTOMOBILES WANTED.

SOUTH SIDERS
CALL US. WE COME OUT
WE NEED 200 CARS
ALL MAKES. ALL MODELS.
2 BIG RETAIL STORES
On Chev., Ford, Plym., Pont. we might
PAY $25 TO $100 MORE
F-I-T-Z-P-A-T-R-I-C-K
MAIN OFFICE AND SALES ROOM.
8959 S. ASHLAND
BEVERLY 8331
Open daily. Sun. till 9 p. m.

HOME FURNISHINGS AND FURNITURE.
(See Also Household Appliances.)

General.
CLEARANCE SALE
Hundreds of Items Priced for Quick Disposal!
YOUR CHANCE TO SAVE!
EASY, CONVENIENT CREDIT TERMS.
Repossessed parlor sets.........As low as $25
Sample parlor sets..............As low as $35
3 piece bedroom sets............As low as $29
Kitchen sets, all kinds.........As low as $18
Twin size studio couches........As low as $25
Rugs, all sizes.................As low as $19
Sample dining room sets.........As low as $29
3 ROOM OUTFIT, slightly used...........$120
3 ROOM OUTFIT, sample group............$169
NELSON BROS. OUTLETS
North: 4840 Broadway
South: 6910 Cottage Grove
Open Tue., Thurs., Sat. to 10 p. m. Sun. to 5.

CENTRAL FURNITURE
OUTLET
FORMERLY
AT
775 W. JACKSON
ANNOUNCE
THE OPENING OF THEIR
NEW HOME
JANUARY 30,
222 S. WABASH

3 Rooms, $138—Brand New!
Samples direct from the Furniture Mart making this low price possible; includes beautiful 2 pc. living rm. set, 3 pc. gorgeous bedrm. set, 5 pc. dinette set, tables, lamps and even dishes. This beautiful 3 room outfit is BRAND NEW and can be purchased on EASY TERMS. No finance company to deal with. CANAL 3667. WAREHOUSE OUTLET. See Mr. Thomas. 1232 S. HALSTED-STREET.

OUT OF STORAGE
3 Rm. Outfit, like new, $118
Parlor suite, bedrm. suite, din. set, rugs, lamps, and tables, mirrors, dishes, etc. WILL SEP.—TERMS. $2.00 A WEEK.
GROVE STORAGE
4301-13 COTTAGE GROVE-AV.—Oak. 7200.
Open eves. to 9. Sun. to 5—Free delivery.

Chance for Young Couple
WANTED—Reliable party to take over beautiful 3 rooms of furniture. Like new Parlor set, Bedroom set, Din. set, Rugs, Lamps, Tables, Pictures, Mirror, Dishes, Silverware, etc. All for $138. Cash or terms. $2 weekly. Free delivery. Open to 9 p. m.
IRVING FURNITURE.
7839 S. HALSTED

IMPORTANT NOTICE—Will sell to responsible party complete 3 rooms of modern, beautiful furniture. 1 MONTH OLD; bedr., living rm., dinette, table, rugs, mirrors, lamps, pictures, etc.; originally worth $480. NOW $127; terms. Open eves. Free delivery.
MEYERS WAREHOUSE,
455 W. 63D-ST.

MUST BE SOLD AT ONCE.
3 complete rooms; beautiful, new, modern furniture—BALANCE DUE, $134. Parlor, bedroom, and dinette set, lamps, mirror, dishes, rug, tables, pictures, etc. Your terms. Free delivery. Open eves. and Sun.
MEYER'S FURNITURE WAREHOUSE,
4153 W. ROOSEVELT-RD.

TO be sold at once for UNPAID BALANCE—3 rooms of beautiful furniture; original cost $500; never used; will separate; terms to responsible party. See Mr. Marshall at HOLLANDER WAREHOUSE CO., 2420 N. MILWAUKEE-AV.
Open daily to 9 p. m. Sunday to 5.
DON'T Let Gas Rationing Stop You From Getting the Greatest Values in Furniture, Rugs, Appliances, Radios, Etc. COME IN and BE CONVINCED. Open Sunday. Midwest Furniture, 601 W. Washington.
SLIGHTLY SOILED BY DISPLAY.
Six beautiful 2 pc. parlor sets; 23 9x12 rugs; 11 3 pc. bedroom sets.
Amer. Hshld. Supp. Co., 5409 S. Halsted.
LINOLEUM—25c to 69c yard. Rugs. Carpeting. Free estimates and installations. 2940 Wentworth, 3251 N. Ashl. Vic. 2894.
VERSCHOORE'S—4040 N. KEDZIE
New furn., rugs, par., bed., din. sets; tms. Op. Tues., Thurs., Sat. 9 p. m., Sun. 12-5.
USED 9x12 rug we took in trade, $10-$15; bedroom set. Irving. 7839 S. Halsted.

Central.
USED RUG MART
Carpets from Chicago Beach Hotel. Room carpets range from 25 to 50 yards 6 ft. wide, bordered Saxony carpets. 759 unclaimed 4x6, 9x12, 11x15, $5-$50.
Am. Pneumatic Carpet Clrs.
West Side Store. 3918-28 Armitage.
North Side store. 3308-12 W. North.
South Side store. 7439-41 Cottage Grove.
LINOLEUM LAID FREE—Inlaid, 69c-89c yd. Used battleship, carpet, 75c; Congol., 39c. 1547 Roosevelt. Tue.-Th.-Sat. eves. Can. 1553.
LINOLEUM laid free—Inlaid, 69c sq. yd.; felt base, 3c sq. ft. Open Tues., Thurs., Sat. eves. Marsh, 4812 N. Western. Ard. 4100.

South Side.
Rug. Whse. Sinks Prices 40%
750 new 9x12, $28; brdlm. $2.65 sq. yd. up. 795 used, new, 6x9, 9x12 to 9x15, $3-$41. 75 orientals, 485 samples, 4x6 to 12x36. Checker Cleaners Whse. Trms. 1301 W. 63d.
HUNDREDS OF USED, SAMPLE, NEW RUGS AND CARPETING. ROYALTON RUG CO., 4727 COTTAGE GROVE-AV.
NEW, used and storage furniture bargains. CITIZENS' FURNITURE CO., 6231 Cottage. Tues., Thurs., Sat. till 10.
6 PM. mahog. dinette, 3 pc. mod. parlor, rugs, bedrm., kitnt., Naxon washer, vac. clnr., studio couch. 7333 Blackstone, Wolff.
DEFENSE workers—Special! 3 rooms furn., $109.50; par., liv., kit., lamps, dishes, tbles., etc. Normal Whse., 6049 S. Halsted. [Tms.]
WALNUT bedrm. set—5 pc. boxsprg. and matt. $99.50. Schwartz Stge., 7012 Stony.
PAY balance due 3 rooms furniture—$100. Terms, $1.50 wk. S. S. Furn., 746 E. 71st.
ALL kinds used furniture, stoves, rugs, etc. Week days only. 6730-42 Cottage Grove.
SAC. beau. furn. 5 r., used 3 mo.—Par., din., 2 bedr. sets, rugs. Sep. Dealer. Fai. 1148.

Southwest Side.
WILL sacrifice 2 piece living rm. suite, reas. 3803 S. 59th-av. Cicero 1947W.

North Side.
MAPLE FURNITURE
See Chicago's largest display of maple furniture; Cushman, Heywood-Wakefield, Lewisburg, Willet, and other nationally known lines at substantial reductions. Free delivery. WALLEN FINE FURNITURE CO., 3300 N. Clark-st. BITtersweet 2339.
3 COMPLETE ROOMS, $129
Parlor suite, bedroom suite, din. set, rugs, lamps, and tables, mirrors, dishes, etc. Terms. Interstate Furn., 3015 Lincoln-av.
WESTERN Furniture Co., 4646 N. Western. 3 rooms repossessed furn., $139 up, tms. 9x12 to 12x15 rugs, wool, Wilton; ½ pr. Open daily to 9:30 ex. Wed., Sun. 12-5.
REMER STORAGE SALE—EASY TERMS; PAR., BED., DIN. SETS, $29; RUGS, $15; NEW WOOL BROADLOOMS—$4.50 sq. yd. 5822 N. Western. Open 3 eves.; 9; Sun. 5.
STUDIO COUCH, G. FATHER CLOCK, Mahogany dining rm. set, spinet piano. Like new. A. & A., 1560 HOWARD.
8 PC. bleached wood dining rm. set—Semi-mod., tbl., 6 chairs, china cab.; also 2 bedr. chairs, lamp table. Bittersweet 9860.
SAC. 6 rooms fine furn.—Liv., din., 3 bed sets, rugs; 2 mo. old; sep. Dealer. Lon. 2540.
3 RMS. good used furn.—Lk. new, $99; tms.; evenings 'til 9. Advance, 3920 Broadway.
END, Davenport and Coffee Tables. Also Mah. Din. & 4 Ch. Apt. 2-A, 672 N. Dearb'n.
COMPL. furn. of 5 rm. apt., very reas. Call Davis 7968 for appt.
6 burner gas stove, $20; radio, $20; drapes, chairs. 603 Addison, Gets. Buck. 5585.

Northwest Side.
BRAND new J. Lind 4 poster wd. beds. Other mod. beds, coil sprgs., mattresses, $9.95 ea.; twin insp. studio couches, $39.75; 3 pc. bedrm. suite, $39.75. Cash-terms. Chicago Bedding Co., 2645 Milwaukee. Alb. 1111.
NORGE refrigerator, large oil space heater, Hoover vacuum cleaner, dining room set, bdrm. set, including spring mattress, spare bed, dinette set; sell all or any part cheap. Can arrange terms. 7185 W. Grand-av.
SEVERAL small Oriental Rugs and a Paisley. Avenue 1852. 5031 Irving Park.
5 PCE. maple bedrm. set incl. box spr. and matt.—$50. 5059 W. Drummond. 1st apt.

West Side.
USED RUGS—All sizes, $3 to $25. LON 5921 W. Chicago. Op. Tu., Thurs., Sat. eve.
UNCLM. rugs—9x12, 8x10, $3.50-$15. RUG CLNRS., 4953 Chicago. Op. Tu., Thur., Sat. ev.
STUDIO set—Inc. chair, kit. table, 4 chairs bdrm. set, refrig. Lafayette 8799.
9X12 GEN. Oriental rug; was $295, sac., $45. Wallace Rug, 228 N. Cicero-av.

Venetian Blinds.
SAVE STOREKEEPER'S PROFITS ON FINEST CUSTOM-MADE BLINDS. DELIVERED 3 DAYS FROM FACTORY. FREE ESTIMATE. CHESAPEAKE 2313.

LOANS—PERSONAL AND BUSINESS.
Personal Property and Salary.

$50.00 COST ONLY 35c FOR ONE WEEK
You Alone Sign
No Unnecessary Delay or Extra Fee or Charges
MEN! WOMEN! AT LOCAL LOAN YOU CAN GET ONE-CALL CASH SERVICE ON YOUR SIGNATURE ONLY IF STEADILY EMPLOYED. TAKE UP TO 12 MONTHS TO REPAY. ALL TRANSACTIONS CONFIDENTIAL. PHONE FIRST IF YOU WISH. THEN STOP IN LATER THE SAME DAY FOR THE CASH. RATE IS 3% PER MONTH ON AMOUNTS UP TO $150 AND 2½% PER MONTH ON THAT PART OF BALANCE OVER $150.
12 CONVENIENT OFFICES.
7 W. Madison at State. RANdolph 8400
2 N. Ogden. SEEley 3700
[At Madison and Ashland.]
1 N. Pulaski at Madison. KEDzie 5900
[Oak Park Phone EUClid 6163.]
4800 W. Cermak at Cicero. ROCkwell 8000
[Cicero phone, CICero 6210.]
4658 S. Ashland at 47th. YARds 4870
821 W. 63d at Green. ENGlewood 7800
807 W. 79th at Halsted. RADcliffe 4500
11054 S. Michigan. PULlman 7500
1212 N. Ashland at Milw. BRUnswick 3100
3204 N. Central at Belmont. AVEnue 4200
4013 Milwaukee at Cicero. AVEnue 1400
4802 N. Western at Lawrence. LON. 2161
LOCAL LOAN CO.
UNDER STATE SUPERVISION.

Men! Women!
$25 for 30 Days Costs Only 75c
Now women as well as men may borrow from $10 to $300 on the strength of their jobs. Both office and factory workers are entitled to "while you wait" service if they phone ahead or come in with proper identification and evidence of employment. Even war workers on new jobs are eligible. Based on our monthly rate of 3% on balances of $150 or less and 2½% on that part of the unpaid balance above $150, the cost on short term loans, as illustrated above, is quite reasonable.
FREE ARMY AND NAVY BOOKLET: New 24 page booklet in full color explaining army, navy and marine insignia, rates of pay and other information is waiting for you. Stop in for your copy today.
COMMONWEALTH LOAN CO.
3166 LINCOLN-AV., cor. ASHLAND at Belmont, Rm. 224. BITtersweet 3360
4803 LINCOLN-AV., corner Western at Lawrence, Rm. 208. LONgbeach 3456
4013 MILWAUKEE-AV., cor. CICERO at Irving Park, Rm. 307. AVEnue 0443
1791 HOWARD at CLARK, Rm. 312. ROGers Park 0754
6252 COTTAGE GROVE-AV., at 63d. Room 200. HYDe Park 3675
936 WEST 63D-ST., at SANGAMON. Room 1. ENGlewood 1711
1 N. PULASKI [Crawford], at MADISON, Room 415. VAN Buren 5040
137 N. MARION-ST. at LAKE, R. 204. Chgo. Ph. Aust. 1614; Oak Pk., Vil. 6886
6428 W. CERMAK-RD., nr. Ridgeland. Chgo. Ph. LAWndale 2882. BERwyn 371

ANY MAN OR WOMAN
single or married, who is employed, can borrow from $10 to $300 from us without delay.
WE ALSO OFFER
SHORT TERM LOANS
TO TIDE YOU OVER
UNTIL PAY DAY
WE FINANCE
COAL PURCHASES
BUSINESS COURSES
TECHNICAL COURSES
TOOL PURCHASES
or other necessary purchases or past due obligations. Monthly payments. Dates and amounts of payments to suit your convenience. Private interview rooms.
FAMILY LOAN
CORPORATION.
LOOP.
202 S. State-st., cor. Adams, Century Bldg., Rm. 301. Telephone WABash 2994.
LOGAN SQUARE.
3147 W. Logan-blvd., cor. Kedzie, 2d fl.; near "L" Terminal. SPAulding 4100.
NORTH SIDE.
6346 N. Western-av., cor. W. Devon, Rm. 206 Devon Bldg. Tel. BRiargate 4121.
WEST SIDE.
4806 W. Madison-st., near Cicero, next to Walgreen's. Tel. MANsfield 4211.
SOUTH SIDE.
2105 E. 71st-st., east of Bryn Mawr I. C. Station, 2d floor. DORchester 2811.
SOUTH CHICAGO.
9113 S. Commercial-av. [opp. Goldblatt Bros.] Lincoln-bl., Rm. 10. REGent 6220.
BLUE ISLAND.
13018 S. Western-av. DIAL Operator. Blue Island 86.

SALARY LOANS
$25 TO $300
On Your Own Signature
TO EMPLOYED MEN AND WOMEN.
ARRANGED WHILE YOU WAIT.
Money same day you apply. No deductions.
Convenient monthly payments.
PHONE FOR INFORMATION.
IMPERIAL
CREDIT CO.
LOOP.
8 N. Dearborn at Madison, 2d fl. FRA. 6141
SOUTH.
6317 S. Halsted nr. L sta. ENG. 4010
3200 W. 63d-st. at Kedzie, 2d fl. PRO. 6600
WEST.
7 S. Pulaski [Crawford]. NEV. 7060
NORTH.
1548 Belmont at Ashland-av. WEL. 6700
4802 Broadway at Lawrence. LON. 5188

4-Way Loan Service
Salary Loans Auto Loans
Co-Makr. Loans, Furn. Loans
Borrow a small amount of $25 or $50—or as much as $100, $200, $250 or more. Pay us back monthly.
NO EMBARRASSING INQUIRIES.
QUICK CONFIDENTIAL SERVICE.
Phone CENtral 4733
C. C. ERD
7 S. Dearborn-st., Suite 616
53 continuous years of service.

MONEY
TODAY OR TONIGHT
Salary, Auto, Furniture Loans
To Employed Persons, Including Civil Service Employes.
CITIZENS LOAN CORP.
5 E. Jackson at State. WABash 5600
5967 W. Madison at Austin. AUStin 7300
3401 Diversey at Kimball. SPAulding 4300
749 W. 63d at Halsted. NORmal 5700
1608 W. Belmont at Ashland. LAKvw. 7300
1604 E. 79th at Stony Island. REGent 5600
6240 Cottage Grove-av. FAIrfax 0600
Neighborhood Offices Open
Every Evening to 8 P. M.

IF YOU HAVE A JOB
WE WILL LEND YOU
$10 TO $300 TODAY
ON YOUR SIGNATURE
FURNITURE OR AUTO.
L. T. BAKER & CO.
JUST PHONE RANDOLPH 6151.
30 W. WASHINGTON. SUITE 1407.

LOANS—$10-$300. Quick, friendly service. NEWBERRY, 1025 N. Clark. Whi. 8004.

LOANS—PERSONAL AND BUSINESS.
Personal Property and Salary.

Salary Loans
for Women with Jobs
The salary loan plan makes it possible for you to borrow on the strength of your job. No endorsers. No credit inquiries of friends or relatives. $50 costs $5.44 when repaid in 6 equal monthly installments.
Phone or call today.
Choose a monthly payment plan.

CASH LOAN YOU GET	3 payments	4 payments	6 payments	9 payments	12 payments
$ 25	$ 8.85	$ 6.73			
50	17.69	13.46	$ 9.24	$ 6.43	$ 5.03
75	26.54	20.20	13.86	9.65	7.55
100	35.38	26.93	18.48	12.87	10.07
125	44.18	33.63	23.08	16.06	12.56
150	52.98	40.31	27.66	19.23	15.04
200	70.53	53.66	36.78	25.56	19.98
300	105.62	80.29	55.00	38.16	29.76

Payments include charges at Household's rate of 3% per month on that part of a balance not exceeding $100, and 2½% per month on that part of a balance in excess of $100. This rate is less than the lawful maximum on loans of more than $100.
LOOP OFFICES:
36 S. State, 16th floor. FRAnklin 0866
100 W. Monroe, 7th floor. STAte 1777
111 W. Washington, Rm. 253. FRA. 1063
5 S. Wabash, 13th floor. STAte 0151
NEIGHBORHOOD OFFICES:
9204 Commercial, 3d flr. SOU. CHI. 6108
11106 S. Michigan, 2d flr. COMmodore 3880
6255 S. Ashland, 2d flr. HEMlock 4510
2355 W. 63d, 2d flr. REPublic 4473
6856 S. Halsted, 2d flr. ABErdeen 4060
841 E. 63d-st., 4th flr. PLAza 8360
3150 Lincoln-av., 2d flr. LAKeview 8844
1737 Howard-st., 2d flr. ROGers Park 8330
4554 Broadway, 2d flr. LONgbeach 7163
2800 Milwaukee, 3d flr. CAPitol 3440
4704 Irving Park, 2d flr. PENsacola 4370
1 N. Pulaski [Crawford], 5th flr. KED. 0704
Cicero, 6012 Cermak-rd., 3d fl. CICero 6400
Oak Pk., 1140 Lake-st., 3d fl. EUClid 563
Chicago phone, Austin 0474.
HOUSEHOLD FINANCE
CORPORATION.

IF YOU NEED TO BORROW
CALL
T. B. WARD, INC.
Where any man or woman, steadily employed, can borrow from
$30 UP TO $300
T. B. WARD, INC.
Room 408 8 S. Dearborn
RANDOLPH 2060.

Business Loans.
$300 TO $100,000
on equipment of any business. No co-signers. Easy terms. We make loans in Illinois, Indiana, and Michigan.
F. BOLAND
Oldest Estab. in Chicago
9 W. WASHINGTON-ST. FRA. 1966.
LOW COST LOANS
$350 to $150,000
ANYWHERE IN MIDWEST.
On Machinery, Equipment, Fixtures, Trucks, Accounts Receivable, etc.
ACCOUNTS FINANCE COMPANY,
33 So. Clark-st. Randolph 3340.

Collateral Loans.
JEWELRY LOANS—$1 TO $10,000. ILLINOIS STATE PAWNERS ASSOCIATION, 140 N. Dearborn, cor. Randolph. 2d floor.

FINANCIAL SERVICE.
HEIRS—Cash for estate interests, claims. Probate Finance, 155 N. Clark. Cen. 3022.

STORE AND BAR FIXTURES.
FOR SALE—Mahogany finish variety store counters, wall sections, window fixtures, etc. 350 lineal feet. Best cash offer takes. ADDRESS K A 9, TRIBUNE.
FLUORESCENT FIXTURES — NEW AND USED bought and sold. Fixtures taken in trade. 441 N. Clark-st. Delaware 1937.
2 POOL tables, showcase and wall case, cash register; very cheap; good condition. 1121 W. Huron. Humboldt 8121.
25c PER DAY FOR 10 CU. FT. REFRIGERATOR ON METER PLAN. USED IN ALL BUSINESSES. CALL ANDOVER 4444.
WANTED—At once. Dishwasher machine, elect. potato peelers, bread slicers, and elect. toasters. Phone Seeley 4906.
STORE, tavern fixt., hamburger, lunch equip. New-used. Chas. Bender Co., 613 N. Wells.
WAVING mach., $35; marcel chrs., $4; manicure thles., $3; used. 1120 N. Wells. Mic. 0900.
WANTED—Frozen food chest or ice cream cabinet. Blue Island 188.

TRAILERS—PASSENGER AND UTILITY.
For Sale.
1942 LIBERTY, Schult Lthse., htd. flrs., with tires; used bargs.; paymts. to suit; big stock; we rent 'em; we finance. Dons Tr. Sales. 7424 Stony Isl. Dor. 5000. Eves.-Sun.
CONTINENTAL Vagabond NEW MOON. Sac. 50 used; need room; $235 up. BUYCK & CRIST, 6430 STONY ISLAND.
1 4 WHL. utility, 1 2 whl. stake, 2 whl. boat trailer. Bargs. 3816 N. Ashland-av.
ALMA—Howard-Zimmer; new and used; tms. 7405 Stony Island. Plaza 7713.
SALE! Universal, Superior. 30 new, used, $225 up. 9321 Cottage Grove. Rad. 0212.
Wanted.
MORE CASH FOR YOUR HOUSE TRAILER. Call us first. We'll come out. DAWES, 2309 S. Michigan. Victory 0909.
WANTED—Trailer for defense workers. 7405 STONY ISLAND. PLAZA 7713.

AUTOS, TRUCKS TO RENT.
UP TO DATE PASSENGER CARS, TRUCKS —Chevrolets, G. M. C.'s, ½-2 ton panel, stakes; low rates by hour, day, wk., or yr. HERTZ DRIVURSELF. DEL. 7272.
RENT A TRUCK by hour, day, week, year—½ to 2 ton with panel, stake body; without driver; low rates. Harrison 4806.
1940 1½ TON panel body truck with driver; available immediately; prefer government work. Palisade 2443.

AUTOMOBILE LOANS.
CASH IN 10 MINUTES
LOANS ON AUTOS OR TRUCKS.
LOANS ON YOUR OWN SIGNATURE.
FURNITURE, BUSINESS, MACHINERY.
WINTER-HIRSCH
1842 S. Michigan-av. Cal. 4296.

SPORTING GOODS.
FREE CATALOG—Guns, tackle, golf; new and used. We buy, trade ammunition, guns, etc. KLEIN'S. 508-T SOUTH HALSTED.
REG. pocket billiard tables—Rebuilt; fully equipped. Open Thursday eves. General Billiard & Bowling Co., 152 N. Paulina.

TERMS OF SUBSCRIPTION OF THE TRIBUNE.
Order for mail subscription must be accompanied by remittance to cover.
Rates in Illinois [outside of Chicago], Indiana, Iowa, Michigan, and Wisconsin:
Daily, without Sunday, one year, $5.00; six months, $2.50; three months, $1.25; two months, $1.00; one month, 50 cents.
Daily, with Sunday, one year, $12.50; six months, $6.25; three months, $3.15.
Sunday only, one year, $7.50; one month, $1.00.
Rates of subscription in postal zones 3 and 4 [measured from Chicago] outside of Illinois, Iowa, Michigan, and Wisconsin:
Daily, without Sunday, one year, $7.50; one month, $1.00.
Daily and Sunday, one year, $15.00; one month, $2.00.
Rates of subscription in zones 5, 6, 7, and 8 [measured from Chicago], Canada, and Mexico:
Daily, without Sunday, per year, $12.00; one month, $1.50.
Sunday only, one year, $7.50; one month, $1.00.
Daily and Sunday, one year, $19.50; one month, $2.50.
Foreign: Daily Tribune only, $25.00 per year; with Sunday, $42.00 per year.
Give postoffice address in full, including county and state. Remit in express money order, draft or in registered letter at our risk to The Tribune company, publishers, Tribune Square, Chicago.
We cannot be responsible for currency sent thru the mail.
Persons wishing to take The Tribune by carrier may order it by postal card or telephone Superior 0100. When delivery is irregular make complaint.
All unsolicited manuscripts, articles, letters, and pictures sent to The Tribune are sent at the owner's risk, and The Tribune company expressly repudiates any liability or responsibility for their safe custody or return.

MEMBER OF THE ASSOCIATED PRESS
The Associated Press is exclusively entitled to the use for publication of all news dispatches credited to it or not otherwise credited to this paper, and also to the local news published herein.
All rights of republication of special dispatches herein also are reserved.

Germans Pursued Far to the West of Tripoli—Study Slaying of Ensign's Wife on West Coast Train

[Associated Press Wirephoto.]
Ensign Richard James (left), whose wife was slain on speeding train, with Investigator C. W. Champlin (right), and trainman at Klamath Falls, Ore.
(Story on page 8.)

Marine Pvt. Harold Wilson (left) who occupied berth above slain woman, with Coroner George Adler at Klamath Falls after mysterious train killing.
[Associated Press Wirephoto.] (Story on page 8.)

[Associated Press Wirephoto: Sent yesterday by radio from Cairo.]
British infantrymen dig in under enemy gunfire in recent advance on Tripoli. Yesterday the British were reported to be pursuing the Germans far to the west of Tripoli.
(Story on page 1.)

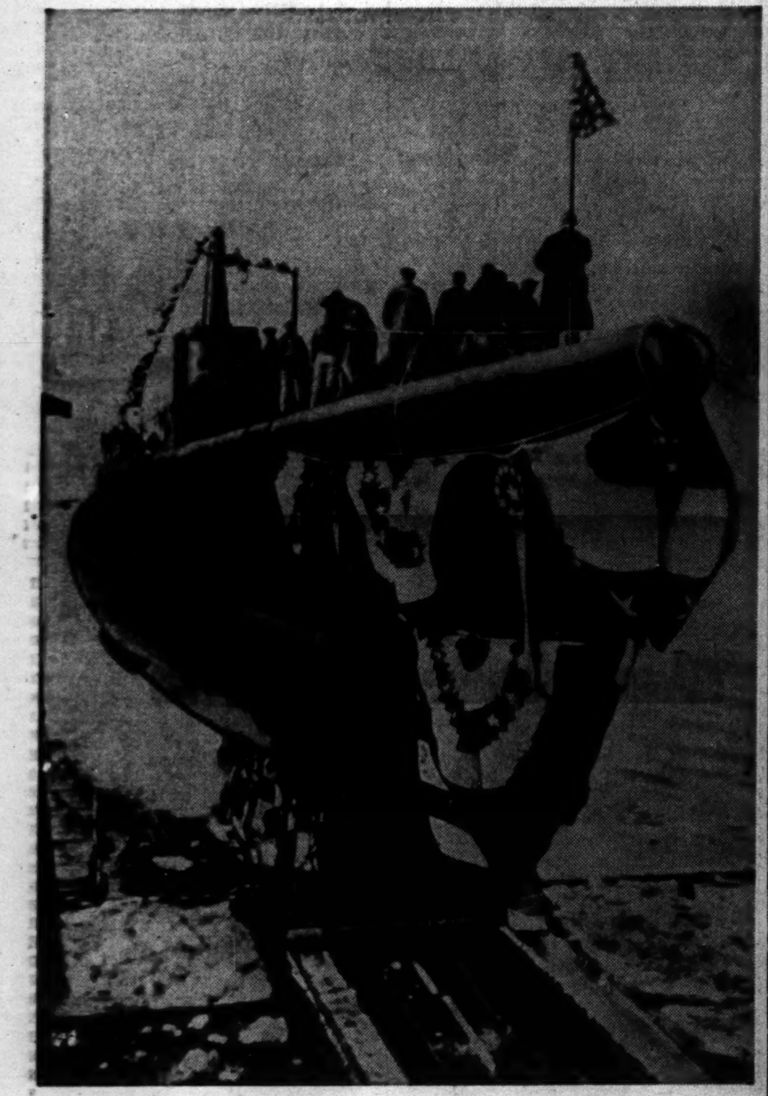

[Associated Press Wirephoto.]
Submarine Pargo hitting the water at Groton, Conn., yesterday. Belle Baruch, daughter of Bernard M. Baruch, was sponsor.

[Tribune Photo.]
Mrs. C. B. Meininger (second from left) being ordained in Moline, Ill., yesterday to take place of her husband (right) in First Christian church there. He will be a navy chaplain. Her father, the Rev. Guy Williamson, gives the charge while her mother, also ordained, watches.

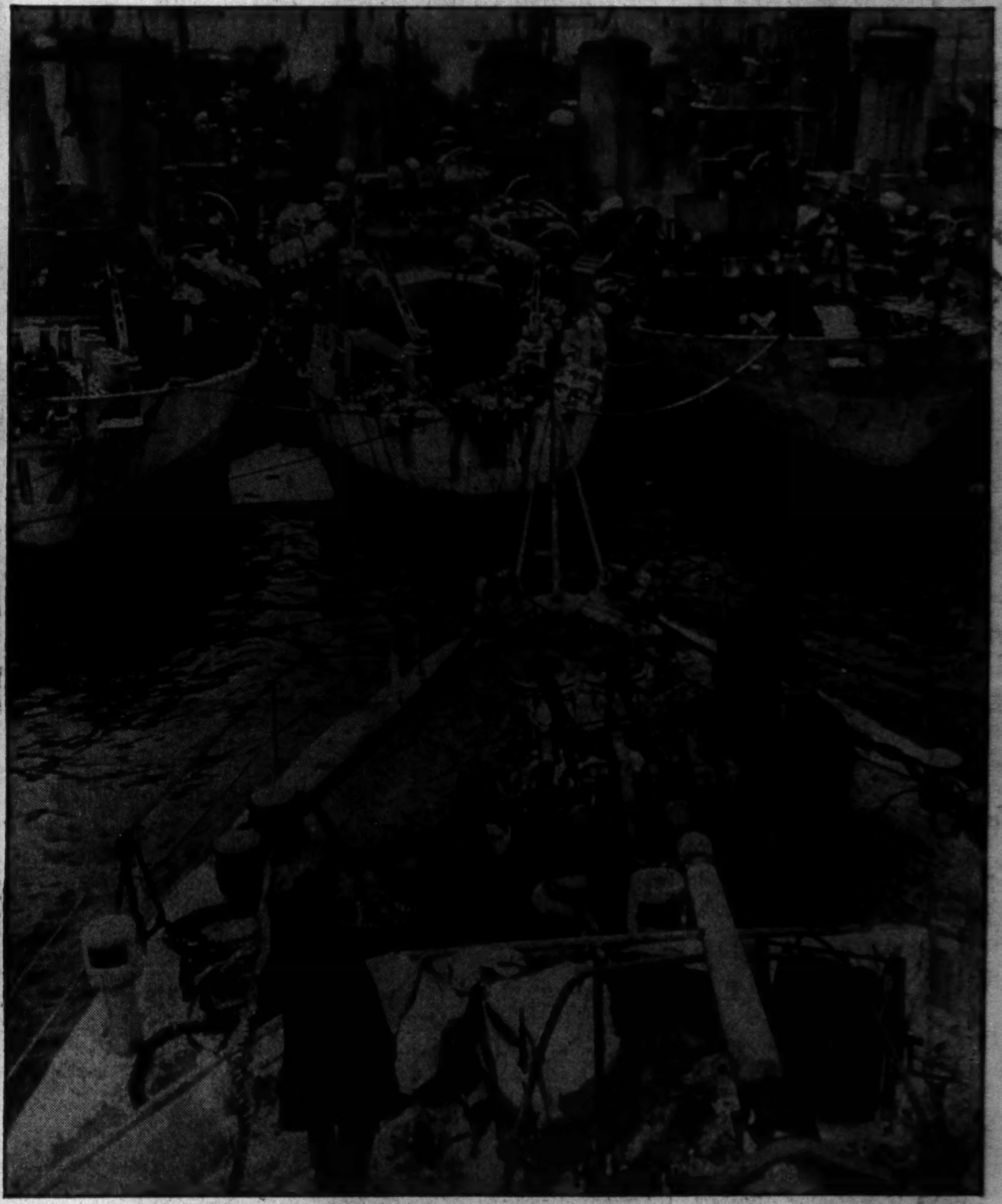

[Associated Press Wirephoto.]
Corvettes tied up at an unspecified Canadian harbor. Corvettes have figured prominently in the protection of convoys carrying Canadian weapons to the war fronts.

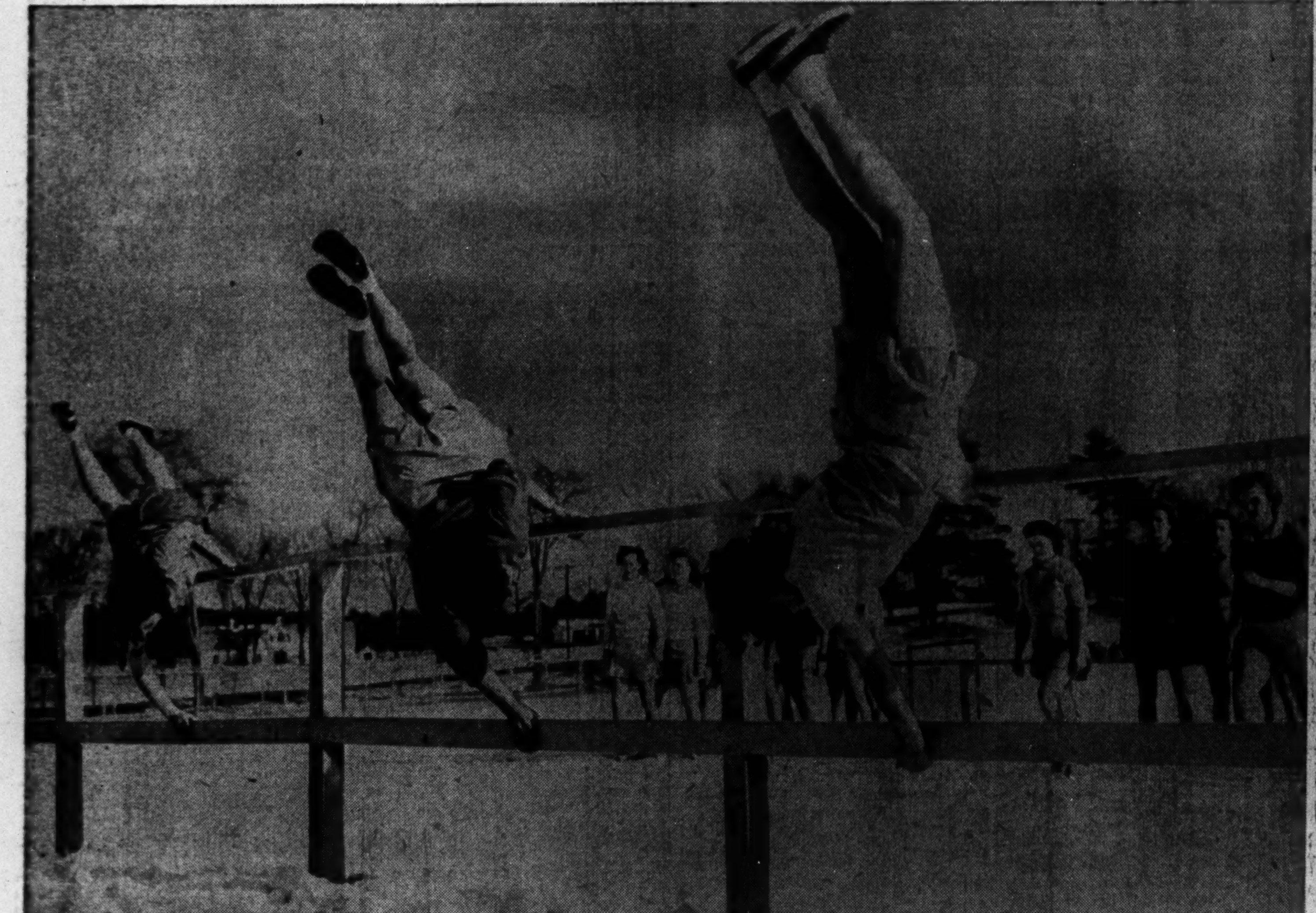

Co-eds of the University of New Hampshire go over a 4 foot fence in obstacle course during physical fitness class. They use the same obstacle course as do the men at the university. About 650 co-eds are participating in the program.
[Acme Photo.] (Story on page 5.)

Soldiers and sailors in the Recreational Servicemen's center, 1249 South Wabash avenue, last night as they offered to raise among themselves the money needed to renew lease. The director of the center issued a plea to the public.
[Tribune Photo.] (Story on page 2.)